

Map Showing Proposed CA Land against the Project Proposal for Diversion of 10.52175 Ha of Forest Land for development of Tourist Destination at Narkel Kunja on Dumboor Lake under DFO Dhalai

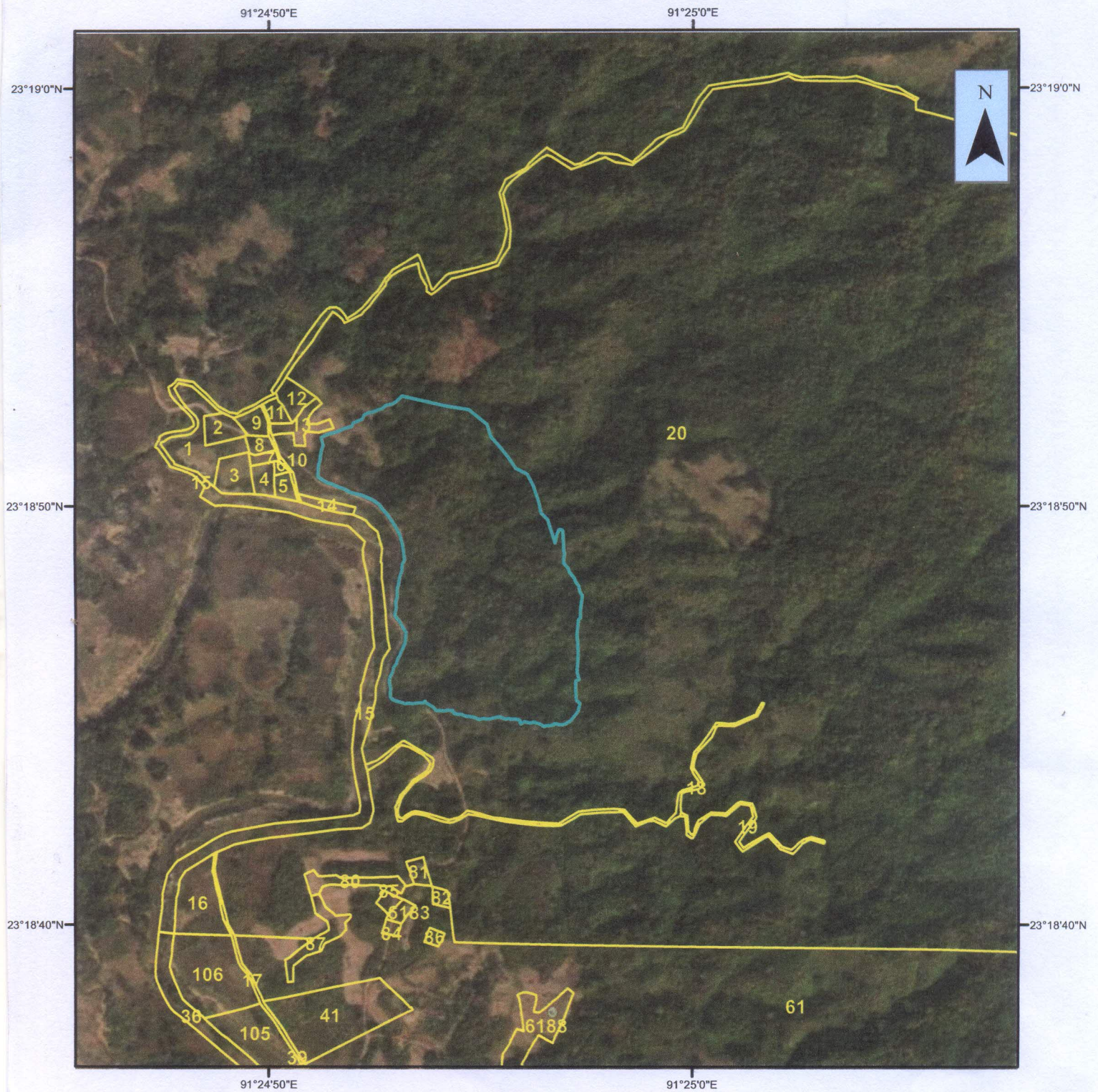

TOTAL AREA CALCULATED IN GIS DOMAIN: 10.52175 Ha

***This may be further verified by physical verification with Revenue Department by joint verification at the time of part II

*** The Findings are given according to the CS Map Sheet provided by the DLRS and Geo-referred by the TSAC

REPORT OF .SHP FILE:

CS PLOT : 20
KHATIAN : 12
MOUJA: Ratannagar
LAND STATUS: UGF

Legend

- CA Land
- Mouja: Ratannagar

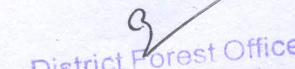
PREPARED BY- 
District Forest Officer,
Dhalai District, Ambassa.
GIS LAB
TRIPURA FOREST DEPARTMENT

Date: 22-02-2022

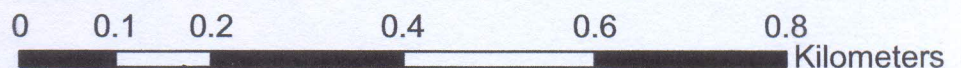

Map Showing CA Land Against Proposed Narikelkunja under DFO Dhalai

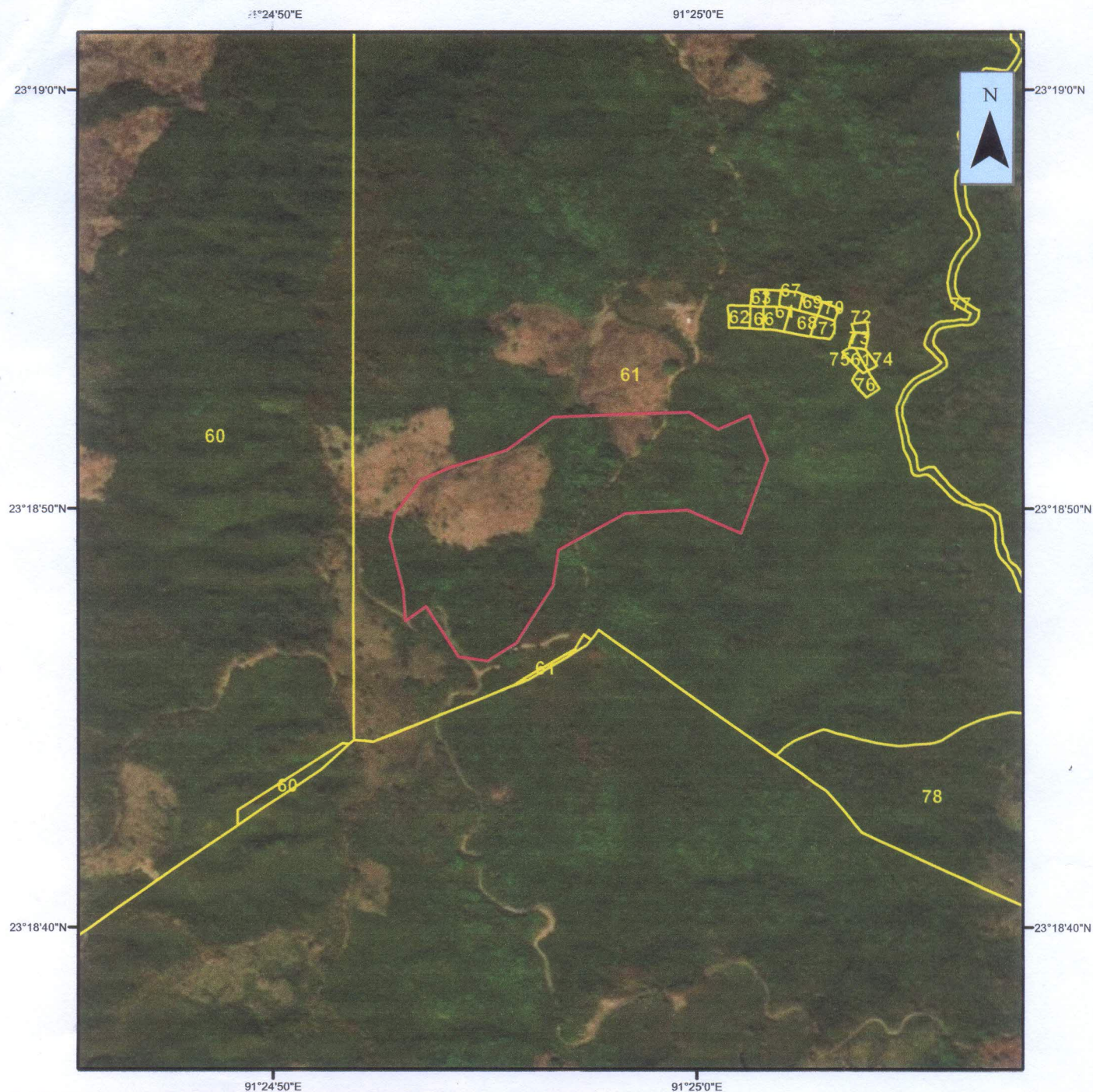

TOTAL AREA CALCULATED IN GIS DOMAIN: 10.795811 H^a

*** The Findings are given according to the CS Map Sheet provided by the DLRS and Geo-referred by the TSAC

***This may be further verified by physical verification with Revenue Department by joint verification at the time of part II

REPORT OF .SHP FILE:
CS PLOT : 61
KHATIAN : 2/3
MOUJA: Pustaraipara
LAND STATUS: UGF

Legend

- CA Narikelkunja
- Mouja: Pustaraipara

PREPARED BY-
GIS LAB
TRIPURA FOREST DEPARTMENT
Date: 30-03-2021

0 0.1 0.2 0.4 0.6 0.8 Kilometers

g
District Forest Officer,
Dhalai District, Ambassa.