

Chhattisgarh Forest Department Forest Cover Map Sheet. No. 65 E 01

Save Trees, Save Forests and Save Wildlife for the
Benefit of Self & the Nation

TOPOSHEET NO. 65 E 01

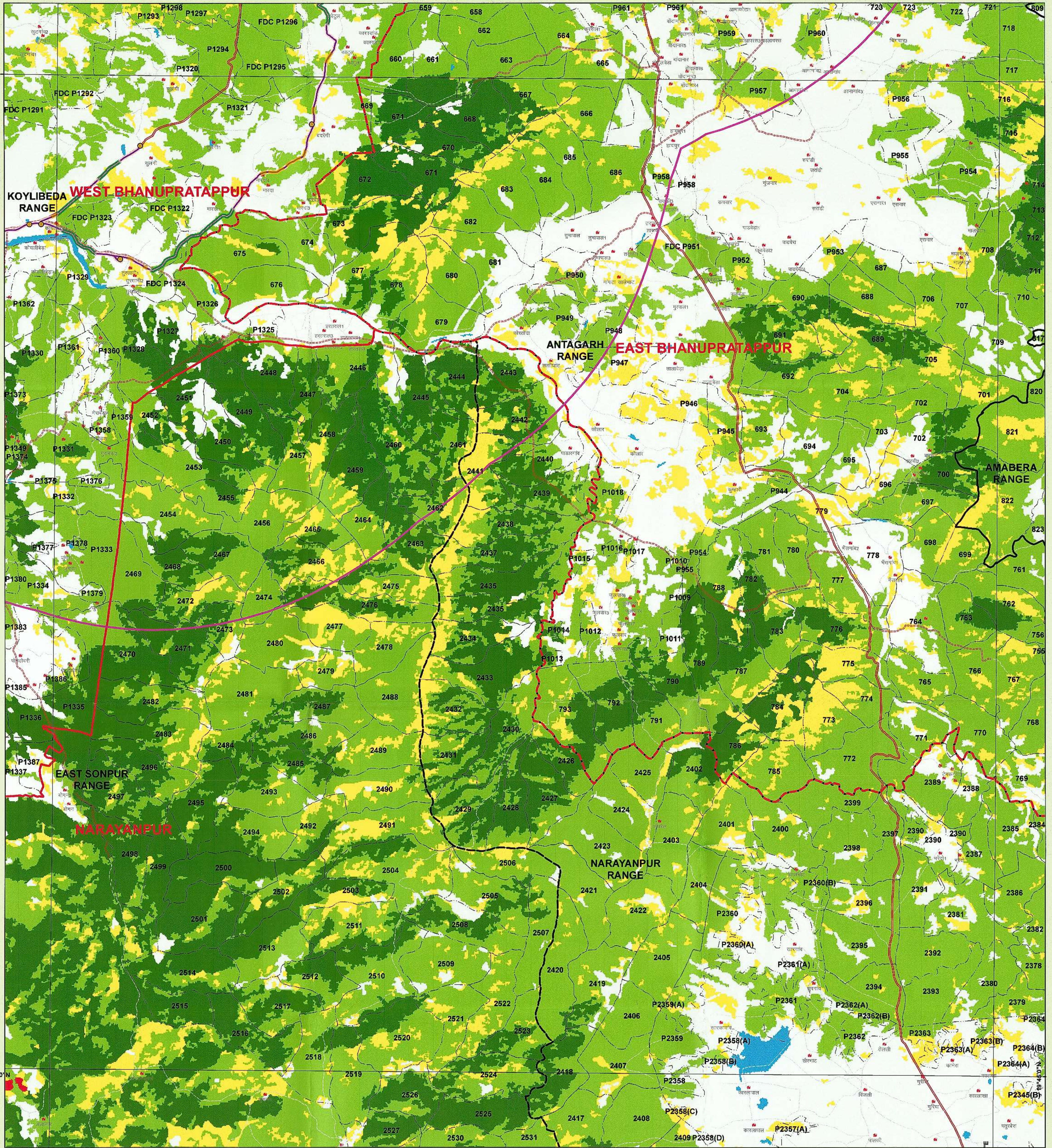

LEGEND

- TOWN / VILLAGE
- Gp_Name
- Revenue_Forest
- Forest_Route
- Propose_OFC_Line
- Revenue_Forest_Area
- Non Forest Area
- Forest_Area
- 10 Km Buffer
- DIVISION REGION
- Railway Line
- Forest Range Boundary
- Forest Compartment Boundary
- Procted Area
- ROAD_TYPE
 - Cart Track
 - Metalled Road
 - UnMetalled Road
- Forest Cover
 - MDF
 - NON FOREST
 - OPEN FOREST
 - SCRUB
 - VDF
 - WATER



1:50,000

0 0.5 1 2 3 4 Km

MAP PREPARED FOR:-
JCEO, CHIPS
Chhattisgarh Infotech Promotion Society
3rd Floor, State Data Center Building,
Civil Lines, Raipur (C.G.)
REG.No. :- FP/CG/OFC/49588/2020

Division of forest land for non-forest purpose under Forest Conservation Act, 1980
Proposed for Bharat Project Phase II Dharamjaigarh Forest Division Forest land required for
Optical Fiber Cable Laying works under National Optical Fiber Network Project of Bharat
Broadband Network Limited (BBNL) for providing Broadband Connectivity of Blocks to
Gram Panchayats. Optical Fiber Laying from Pakhanjur Block Headquarter to Gram
Panchayats within existing Road's Right of Way (RoW). Area- 05.323 ha. reg.

Note :- Shapefile provided by user agencies.

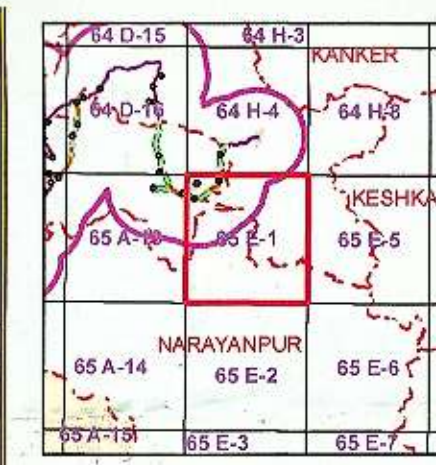

Sheet to Index

Data Source:- 1. Compartment Boundary from Stock Map
2. Forest Cover Based on Digital Interpretation of Data Period Oct 2007 to
Dec 2017 LRS-II from Resource-2 and IRS-P6 (Resource-1)
3. General Features are based on SOI Digital Data (Scale 1:50,000)
and Chhattisgarh GeoDatabase.

Source:- FOREST SURVEY OF INDIA FOREST COVER CLASSIFICATION SCHEME:
Very Dense Forest:- All land with tree cover (including Mangrove
cover) of canopy density of 70 % and above.
Moderately Dense Forest:- All land with tree cover (including
Mangrove Cover) of canopy density between 40% and 70% above.
Open Forest:- All land with tree cover (including Mangrove Cover)
of canopy density between 10-40%.
Scrub:- All forest lands with poor tree growth mainly of small or
stunted trees having canopy density less than 10%.
Non Forest:- Any Area not included in the above classes.

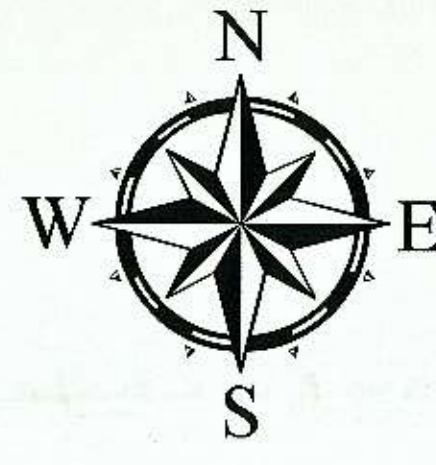

SCALE 1:50,000

NOT FOR EXPORT

TOPOSHEET NO. 65 E 01



Prepared and Printed by:- GIS Cell
Forest Management Information System Division, Raipur