

# Chhattisgarh Forest Department Forest Cover Map Sheet. No. 65 A 13

Save Trees, Save Forests and Save Wildlife for the  
Benefit of Self & the Nation

65 A 13  
TOPOSHEET NO. 65 A 13

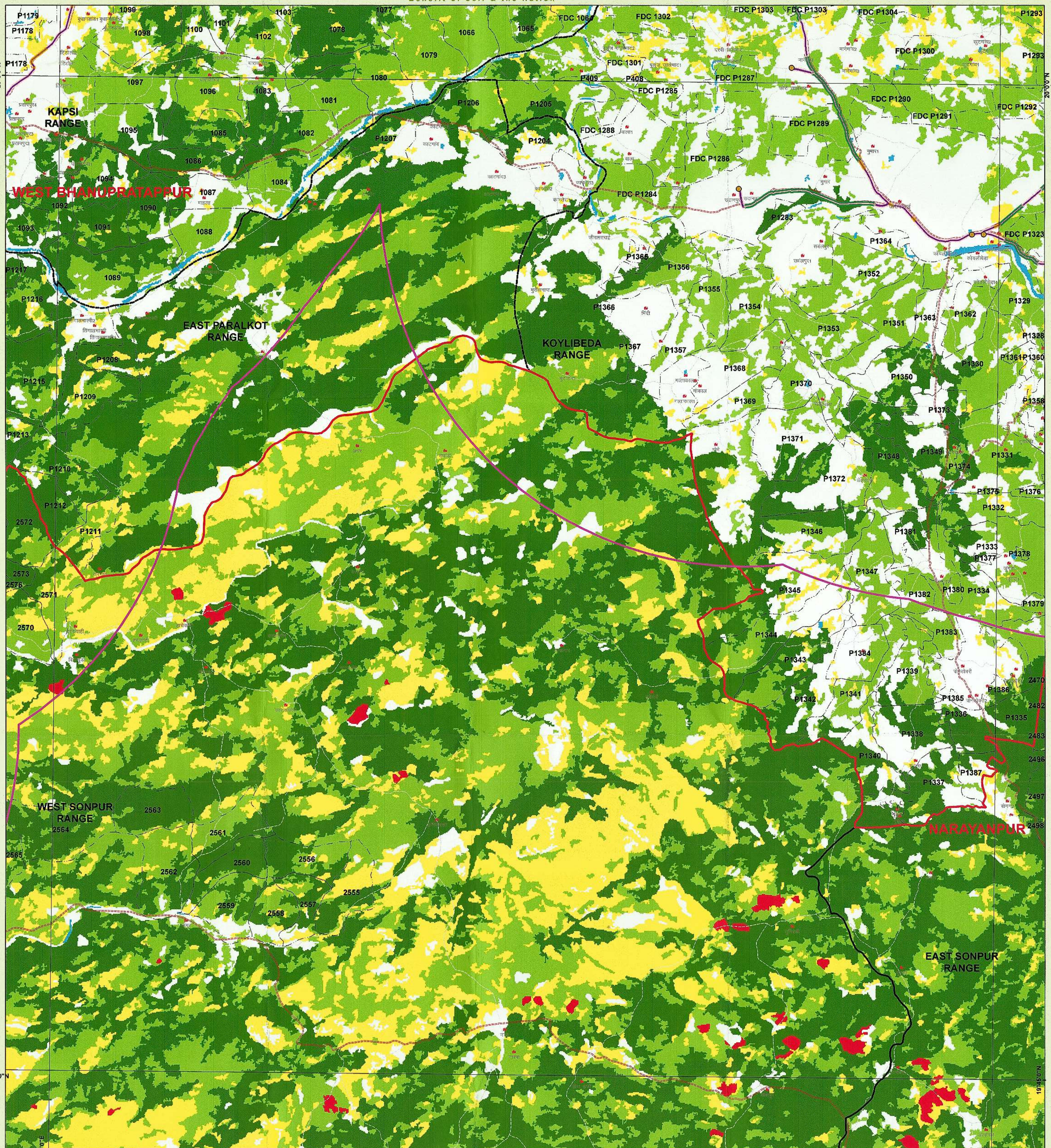

## LEGEND

- |                       |                     |
|-----------------------|---------------------|
| ● Gp_Name             | Procted Area        |
| Revenue_Forest        | <b>ROAD_TYPE</b>    |
| Forest_Route          | Cart Track          |
| Propose_OFC_Line      | Metalled Road       |
| Revenue_Forest_Area   | UnMetalled Road     |
| Non Forest Area       | TOWN / VILLAGE      |
| Forest_Area           | <b>Forest Cover</b> |
| 10 Km Buffer          | MDF                 |
| DIVISION REGION       | NON FOREST          |
| Railway Line          | OPEN FOREST         |
| Forest Range Boundary | SCRUB               |
|                       | VDF                 |
|                       | WATER               |



1:50,000  
0 0.5 1 2 3 4 Km

MAP PREPARED FOR:-  
JCEO, CHIPS  
Chhattisgarh Infotech Promotion Society  
3rd Floor, State Data Center Building,  
Civil Lines, Raipur (C.G.)

REG.No. :- FP/CG/OFC/49588/2020

Division of forest land for non-forest purpose under Forest Conservation Act, 1980  
Proposed for Bharat Project Phase II Dharamjaigarh Forest Division Forest land required for  
Optical Fiber Cable Laying works under National Optical Fiber Network Project of Bharat  
Broadband Network Limited (BBNL) for providing Broadband Connectivity of Blocks to  
Gram Panchayats. Optical Fiber Laying from Pakhanjur Block Headquarter to Gram  
Panchayats within existing Road's Right of Way (RoW). Area- 05.323 ha. reg.

Note :- Shapefile provided by user agencies.

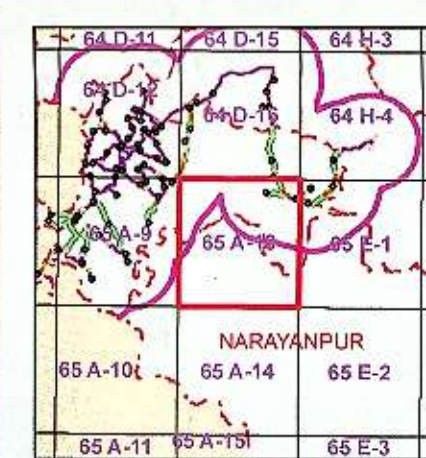

Sheet to Index

Data Source:- 1. Department Boundary from Stock Map  
2. Forest Cover Based on Digital Interpretation of Data Period Oct 2017 to  
Dec 2017 L1SS-II from Resource-2 and IRS-P6 (Resource-1)  
3. Report 2019  
4. General Features are based on S01 Digital Data (Scale 1: 50,000)  
and Chhattisgarh GeoDatabase.

Source:- FOREST SURVEY OF INDIA FOREST COVER CLASSIFICATION SCHEME  
Very Dense Forest:- All land with tree cover (including Mangrove  
cover) of canopy density of 70 % and above.  
Moderately Dense Forest:- All land with tree cover (including  
Mangrove cover) of canopy density between 40% and 70% above.  
Open Forest:- All land with tree cover (including Mangrove  
Cover) of canopy density between 10-40%  
Scrub:- All forest lands with poor tree growth mainly of small or  
stunted trees having canopy density less than 10%  
Non Forest:- Any Area not included in the above classes.

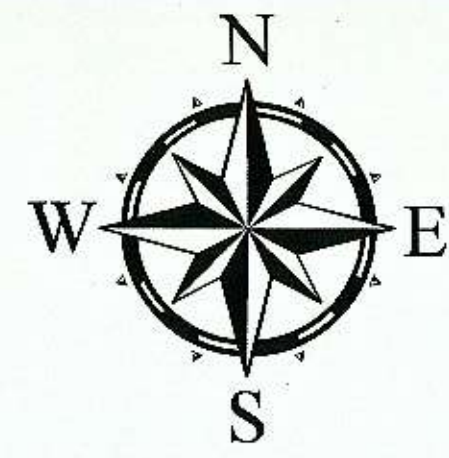

SCALE 1:50000

TOPOSHEET NO. 65 A 13

NOT FOR EXPORT

Note(s):- Provisional Map  
1. It is an indicative map showing distribution of vegetation.  
2. Boundary of Orange Area have not been shown.  
3. Validation of legal Forest Area with survey of India have not done.  
4. If any difference occurs between vegetation and  
stock map/stock map should be followed.  
5. No survey should be performed on the basis of this map.

Disclaimer:- The Map provided is subject to inherent discrepancy  
amongst layers associated with incompatibility between different  
platforms of reference (LCC, WGS84 etc) and probable human  
error angel in digitization. The user agency is advised to use the  
features of map subject to prior authentication & supervision by the  
authorized person of the concerned forest division. The FMS  
division shall not be responsible for any complications (Legal or  
otherwise), arising out of this maps.



Prepared and Printed by:- GIS Cell  
Forest Management Information System Division, Raipur