



Amended TX

HIMACHAL PRADESH STATE ELECTRICITY BOARD LTD
(A State Government Undertaking)
Registered Office : Vidyal Bhawan, Kumar House, Shimla-171004
Corporate Identity No.(CIN) : U40109HP2009SGC031255
GST No. : HPSEBL 02 AACCH4894EHZB
Telephone No. : 0177-2803600, 2801675 (Office), 2658984 (Fax)
Email Address : encl@hpsebl.in & director@hpsebl.in
Website Address : www.hpsebl.org

NO. HPSEBL/OCM/DB-26/2021-22-
To

10268-69

Dated:- 27-1-22

The Chief Engineer (OP),
Central Zone HPSEBL,
Mandi.

Subject:- Evacuation arrangement for Dhanwan (1.00 MW) TEC thereof.

Reference:- Sr. Executive Engineer, Jogindernagar letter No. HPSEBL/JED/DB-4(Project)/2021
22-7361 dated 27/1/2022.

Sir,

Jai Hind

With reference to above, it is intimated that the proposal put in for Dhanwan (1.00 MW) TEC thereof on 11 KV Sudhar feeder has been examined by AE, ESD, HPSEBL, Barot under this office feasible. The Power of the proposed SEHP should be evacuated on 11KV Sudhar Feeder subject to the following terms & conditions:-

1. The IPP shall have to construct 11KV HT (2.960 Km) line from tapping near Village Bhathar to their power house site.
2. No deemed generation shall be claimed by the IPP in case of break down on 11KV or 33/11KV sub-station.
3. HPSEBL shall have the right to avail shut down on the sub-station or on the feeder as & when required to maintain the system.
4. Proposed 11KV feeder shall be maintained by the IPP to the suitability of HPSEBL.
5. Metering arrangement at interfacing point shall be at the cost of the IPP.
6. Modalities for sharing of losses in "off Peak load hours" between interfacing point and 33/11KV sub-station shall have to be devised between HPSEBL and IPP.

Arrangement at Sr. No. 1 & 5 above shall be made before synchronizing the project with the HPSEBL system. Further, single line diagram is also enclosed herewith for your information and ready reference please.

DA:- As above.

Yours faithfully,

Superintending Engineer,
(QP) Circle, HPSEBL, Mandi.

Copy to the Sr. Executive Engineer, Electrical Division HPSEBL, Joginder Nagar with reference to his office letter No. HPSEBL/JED/DB-4/2021-22-7361 dated 27.01.2022 for information.

Superintending Engineer,
(QP) Circle, HPSEBL, Mandi.

For Shivganga Hydel Power Project

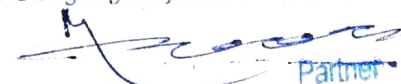
Partner

User Agency

Diagram for 11 KV Feeder Sulluar in Electrical Section Sulluar UESD, HPSEBL 18cwt.

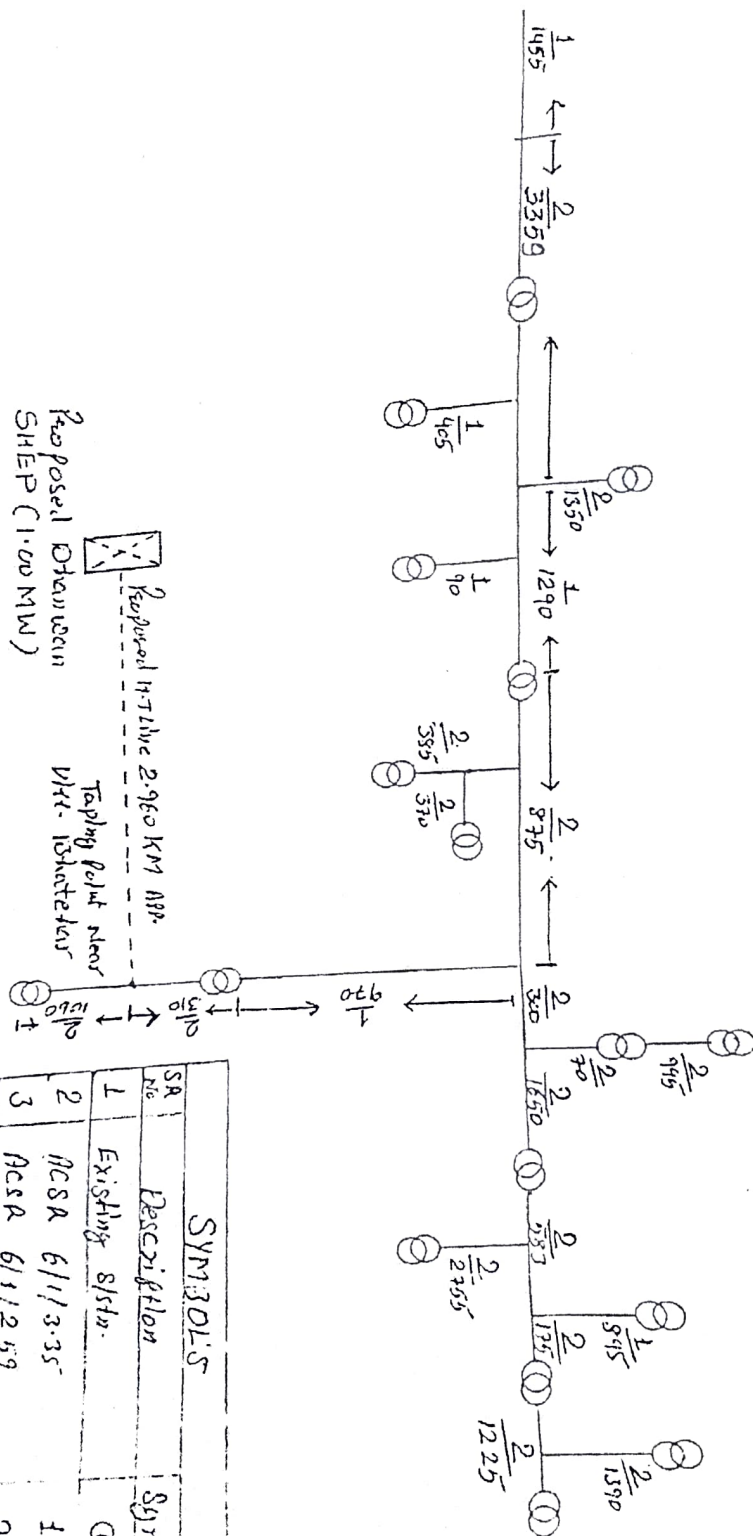

Proposed Otanuram SHEP (1.00 MW)
 Proposed 11 KV line 2.960 KM APP.
 Tapping Point near V/K-13katekhar

3rd Rank
 Senior Executive Engineer
 HPSEBL
 Jodhpur, 3010015

SYMBOLS		
SA No	Description	Symbol
1	Existing 8/14	⊙
2	ACSA 6/1/3.35	1
3	ACSA 6/1/2.59	2

Assistant Engineer
 Elect Sub Division
 HPSEBL Barot

Meters No.	Area (L * W)	Width (Mtr)	Area (sq. Mtr)
1218-1298-4	5*5	7 Mtr	01-14-00
1218-1298-7	2*5	Pole	00-00-10
1298-1	12*5 (Approx)	7 Mtr	01-04-00
1298-2	2*5	Pole	00-00-10
1298-3	80*5	7 Mtr	01-40-00
1298-4	2*5	Pole	00-00-10
1298-5	70*5	7 Mtr	01-00-00
901-1	12*5 (Approx)	7 Mtr	00-02-14
800-1	5*5	Pole	00-00-10
750-1	5*5	Pole	00-00-10

00-03-14

528-2 Switch Yard

00-00-12

Total Land 01-04-00

Total Land 0 240 Hectare

Transmission Line in cable overhead and @ 110KV

For Shivdanga Hydel Power Project

 Partner

Agency
User Agency