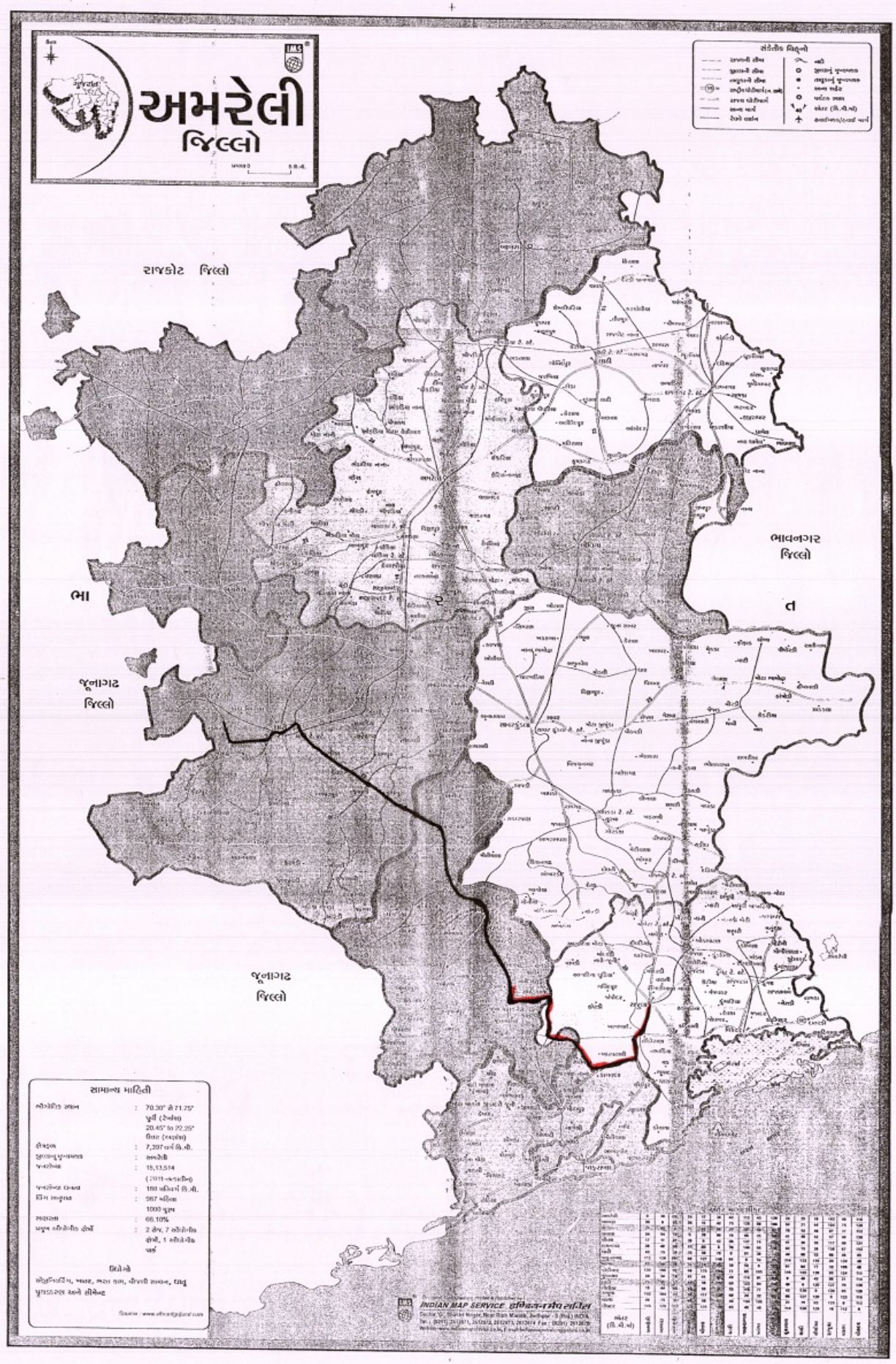

Proposed DEPL OFC ROUTE

DINESH ENGINEERS PVT LTD