Metres 1000 500 0 1 2 3 Kilometres

CONTOUR INTERVAL 20 METRES

For further details about this map, please contact
Director
Gujarāt, Damān & Diu Geo-Spatial Data Centre
Survey of India, Sector-10(A)
Gāndhīnagar.

OPEN SERIES MAP

No. F43B5

Scale 1:50,000

G43T4 (45H/4)	G43T8 (44H/8)	Udaipur RĀJASTHĀN G43T12 (45H/12)
F43B1 (46E/1)	F43B5 (46E/5)	F43B9 (46E/9)
Sābar Kāntha GUJARĀT F43B2 (46E/2)	F43B6 (46E/6)	Dūngarpur RĀJASTHĀN F43B10 (46E/10)

भारतीय सर्वेक्षण विभाग | SURVEY OF INDIA

1st Edition 2011. Price : Rs. 70/-

CONVENTIONAL SYMBOLS

Express highway: with toll; with bridge; with distance stone
Roads, metalled: according to importance
Roads, double carriageway: according to importance
Unmetalled road. Cart track. Pack track with pass. Foot-path
Streams: with track in bed; undefined. Canal
Dams: masonry or rock-filled; earthwork. Weir
River: dry with water channel; with island & rocks. Tidal river
Submerged rocks. Shoal. Swamp. Reeds
Wells: lined; unlined. Tube-well. Spring. Tanks: perennial; dry
Embankments: road or rail; tank. Broken ground
Railways, broad gauge: double; single with station; under construn.
Railways, other gauges: double; single with distance stone; do.
Mineral line or tramway. Kiln. Cutting with tunnel
Contours with sub-features. Rocky slopes. Cliffs
Sand features:(1)flat. (2)sand-hills(permanent). (3)dunes(shifting)
Towns or Villages: inhabited; deserted. Fort
Huts: permanent; temporary. Tower. Antiquities
Temple. Chhatri. Church. Mosque. Idgāh. Tomb. Graves
Lighthouse. Lightship. Buoys: lighted; unlighted. Anchorage
Mine. Vine on trellis. Grass. Scrub
Palms: palmyra; other. Plantain. Conifer. Bamboo. Other trees
Areas: cultivated; wooded. Surveyed tree
Boundary, international
" state: demarcated; undemarcated
" district; subdivision; tahsīl or tāluk; forest
Boundary pillars: surveyed; unlocated
Heights, triangulated: station; point; approximate △200 . 200 .200
Bench-mark: geodetic; tertiary; canal BM 63·3 .BM 63·3
Post office. Overhead tank
Rest house or Inspection bungalow. Circuit house. Police station RF PF
Camping ground. Forest: reserved; protected
Spaced names: administrative; locality or tribal KIKRI NĀGA
Hospital. Dispensary. Veterinary: Hospital / Dispensary
Aerodrome. Helipad. Tourist site
Power line: with pylons surveyed; with poles unsurveyed

REFERENCE

NH 8 National Highway No. 8.

NOTES :-

Heights are in metres and above Indian mean sea level.
Contours are approximate.
Cultivation is periodic and dependent on rainfall; numerous field bunds of less than 2 metres in height occur in the south-east quarter of the area.
Tanks, shown in this area usually contain water from July to November.
Wells are numerous throughout the sheet; only the important ones have been shown.

COMPILATION INDEX

A. Surveyed during 1968-69. Updated for Major details during 2004-05.

Projection - UTM Datum - WGS 84

Magnetic Variation from True North about 1° West in 2005.
(Decreasing by about 1 annually).

500 m to 1 cm 1:50,000 2 cm to 1 km

Metres 1000 500 0 1 2 3 Kilometres

CONTOUR INTERVAL 20 METRES
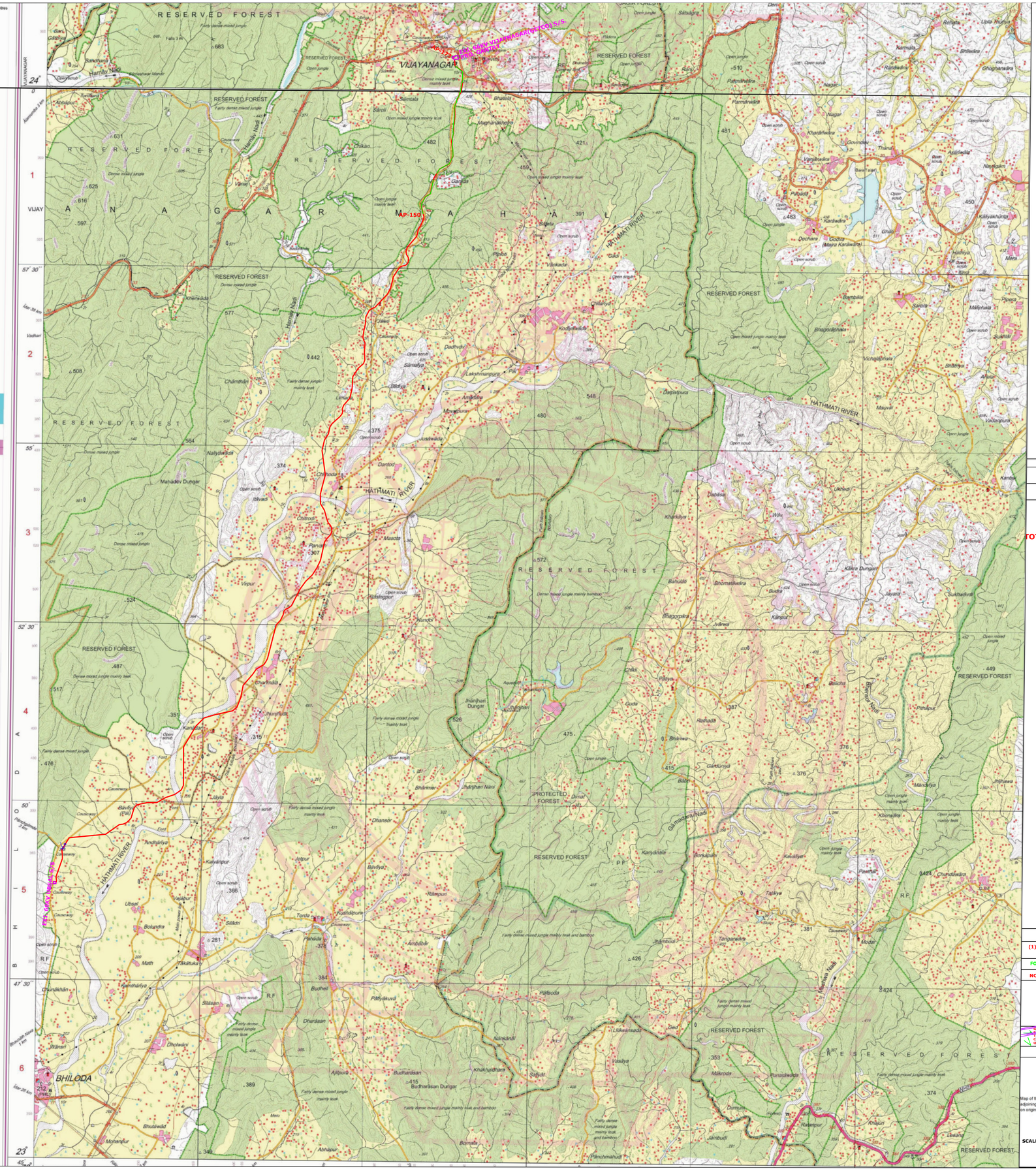
For further details about this map, please contact
Director
Gujarāt, Damān & Diu Geo-Spatial Data Centre
Survey of India, Sector-10 (A)
Gāndhīnagar.