

MAP SHOWING GEO-REFERENCED KHASRA MAP WITH FOREST LAND BOUNDARY & PROPOSED PIPELINE ALIGNMENT IN FOREST AND NON-FOREST AREA

Ful Title of the Project : "Laying of Pipe Line Hindoli-Nainwa Water Supply Project District-Bundi From Chambal-Bhilwara WSP (PHASE-I) District -Bundi(Rajasthan)"

AT VILLAGE :- HINDOLI, TEHSIL-HINDOLI , DISTRICT:-BUNDI

VILLAGE WISE KHASRA LIST (SEGMENT-15&16)

S.NO	DISTRICT	TEHSIL	VILLAGE	SEGMENT	KHASRA	AREA IN (SQ/MTR.)	AREA IN ( HA.)	TOTAL AREA IN (HA.)
15	BUNDI	HINDOLI	HINDOLI	SEGMENT-15	1889	56	0.0056	0.0056
					1888			
16	BUNDI	HINDOLI	HINDOLI	SEGMENT-16	1747	173	0.0173	0.0173

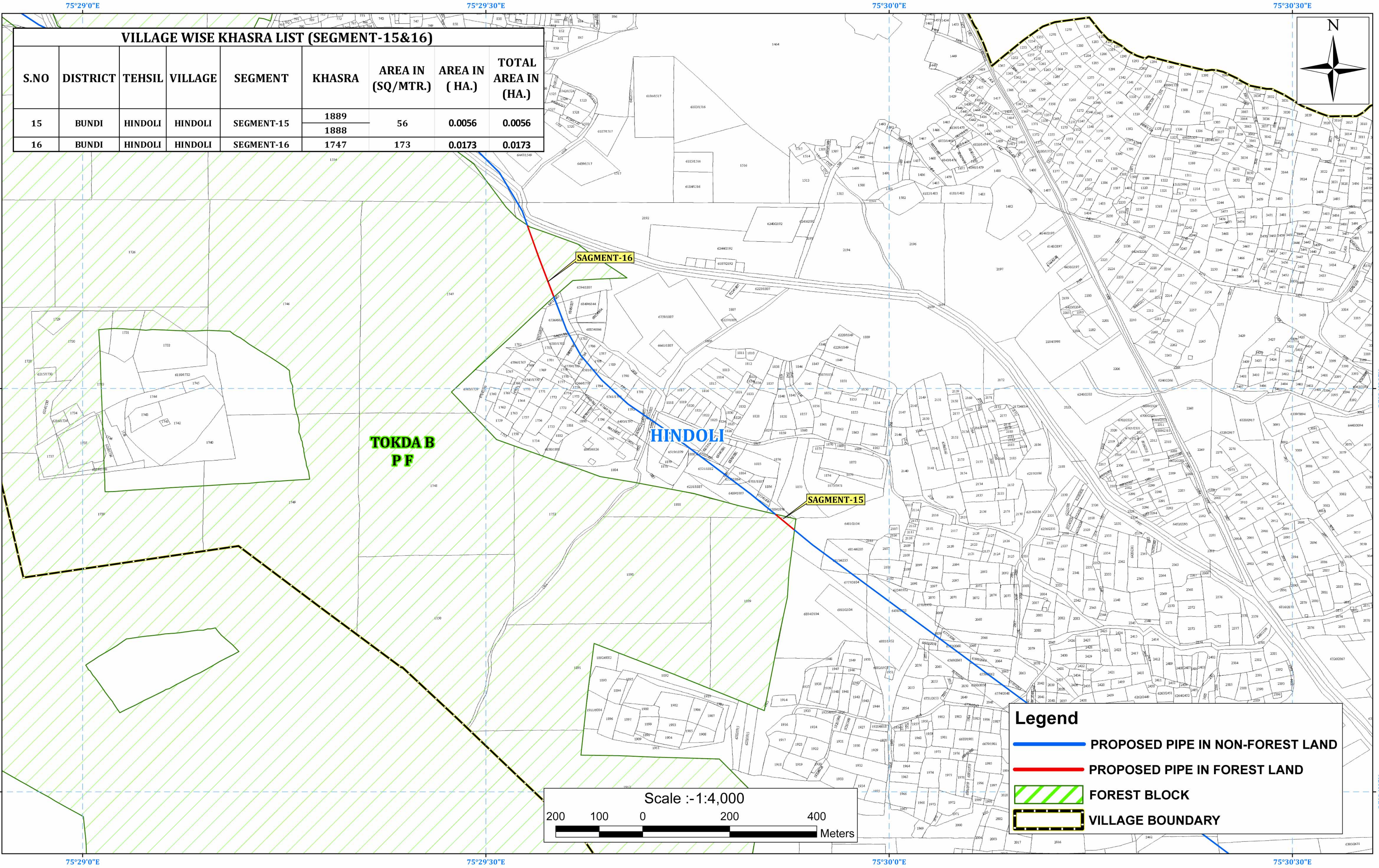



# MAP SHOWING GEO-REFERENCED KHASRA MAP WITH FOREST LAND BOUNDARY & PROPOSED PIPELINE ALIGNMENT IN FOREST AND NON-FOREST AREA

Ful Title of the Project : "Laying of Pipe Line Hindoli-Nainwa Water Supply Project District-Bundi From Chambal-Bhilwara WSP (PHASE-I) District -Bundi(Rajasthan)"

AT VILLAGE :- TOKDA , TEHSIL- HINDOLI , DISTRICT:-BUNDI

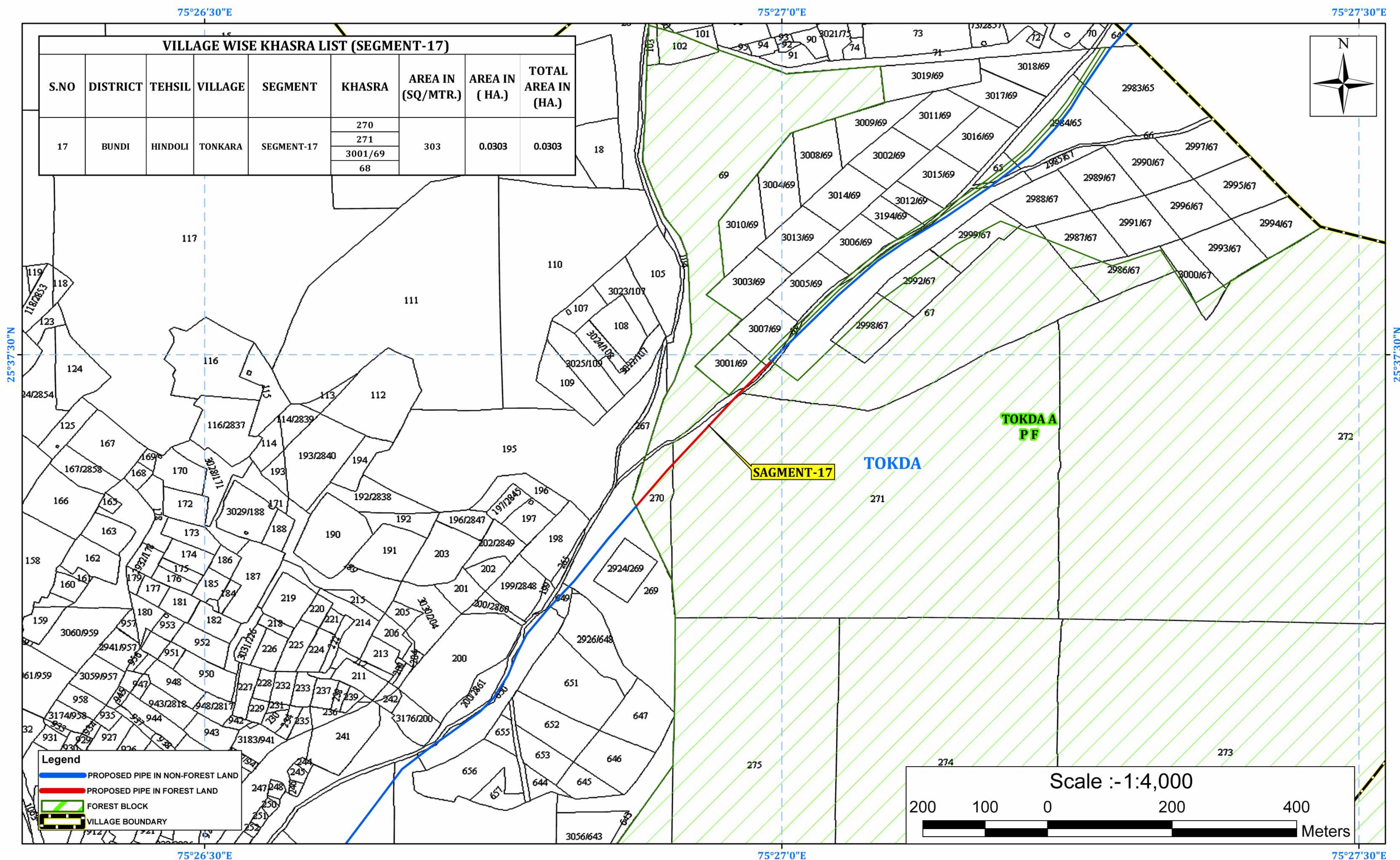



MAP SHOWING GEO-REFERENCED KHASRA MAP WITH FOREST LAND BOUNDARY & PROPOSED PIPELINE ALIGNMENT IN FOREST AND NON-FOREST AREA

Ful Title of the Project : "Laying of Pipe Line Hindoli-Nainwa Water Supply Project District-Bundi From Chambal-Bhilwara WSP (PHASE-I) District -Bundi(Rajasthan)"

AT VILLAGE :- KISHANGANJ , PAGANRA & MALIYA KI JHOPADI, TEHSIL-HINDOLI , DISTRICT:-BUNDI

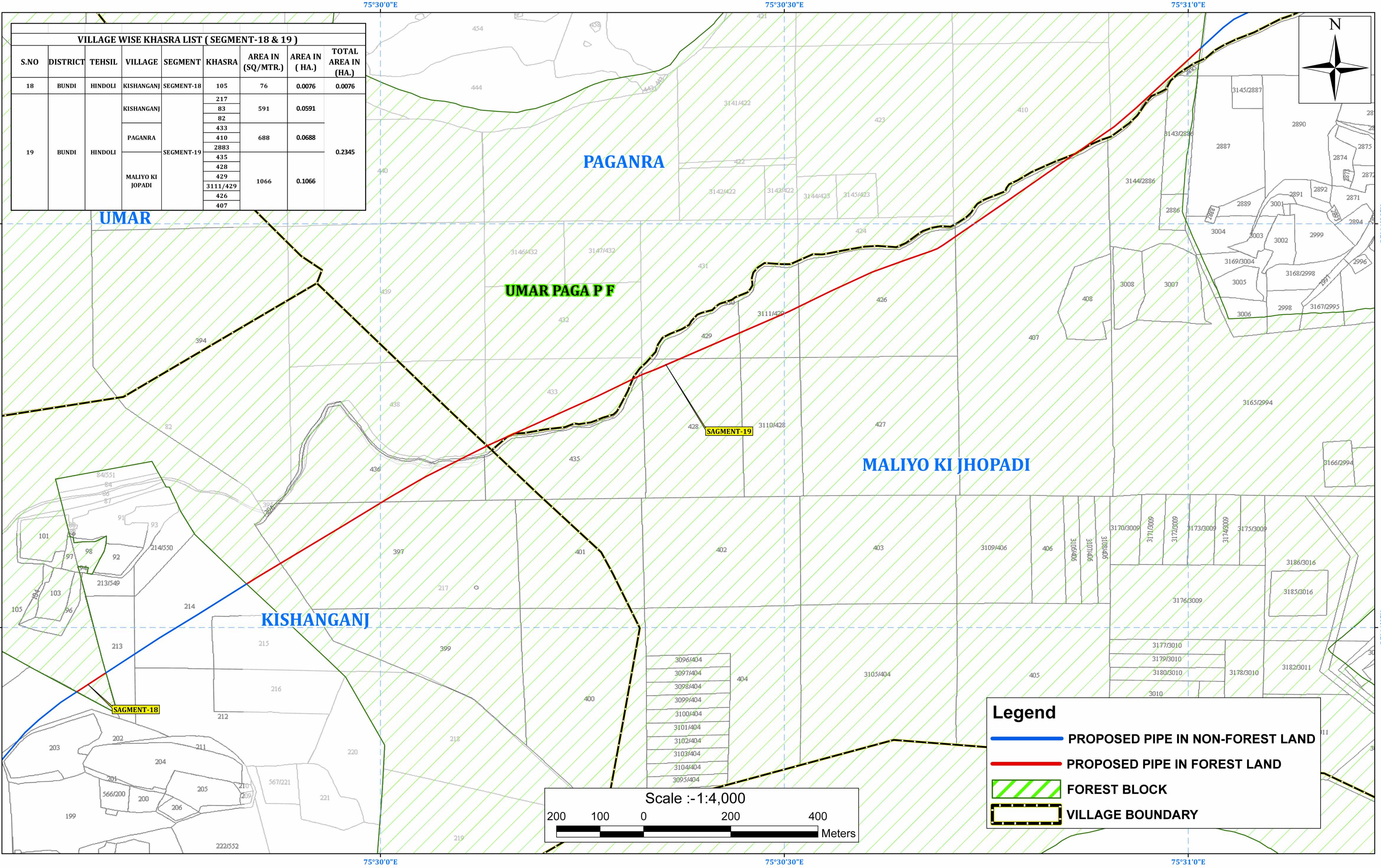



MAP SHOWING GEO-REFERENCED KHASRA MAP WITH FOREST LAND BOUNDARY & PROPOSED PIPELINE ALIGNMENT IN FOREST AND NON-FOREST AREA

Ful Title of the Project : "Laying of Pipe Line Hindoli-Nainwa Water Supply Project District-Bundi From Chambal-Bhilwara WSP (PHASE-I)  
District -Bundi(Rajasthan)"  
AT VILLAGE :- BALOLA, TEHSIL-HINDOLI, DISTRCT-BUNDI





MAP SHOWING GEO-REFERENCED KHASRA MAP WITH FOREST LAND BOUNDARY & PROPOSED PIPELINE ALIGNMENT IN FOREST AND NON-FOREST AREA

Ful Title of the Project : "Laying of Pipe Line Hindoli-Nainwa Water Supply Project District-Bundi From Chambal-Bhilwara WSP (PHASE-I) District -Bundi(Rajasthan)"

AT VILLAGE :- GANESHGANJ, MANDI, TEHSIL-HINDOLI, DISTRICT- BUNDI

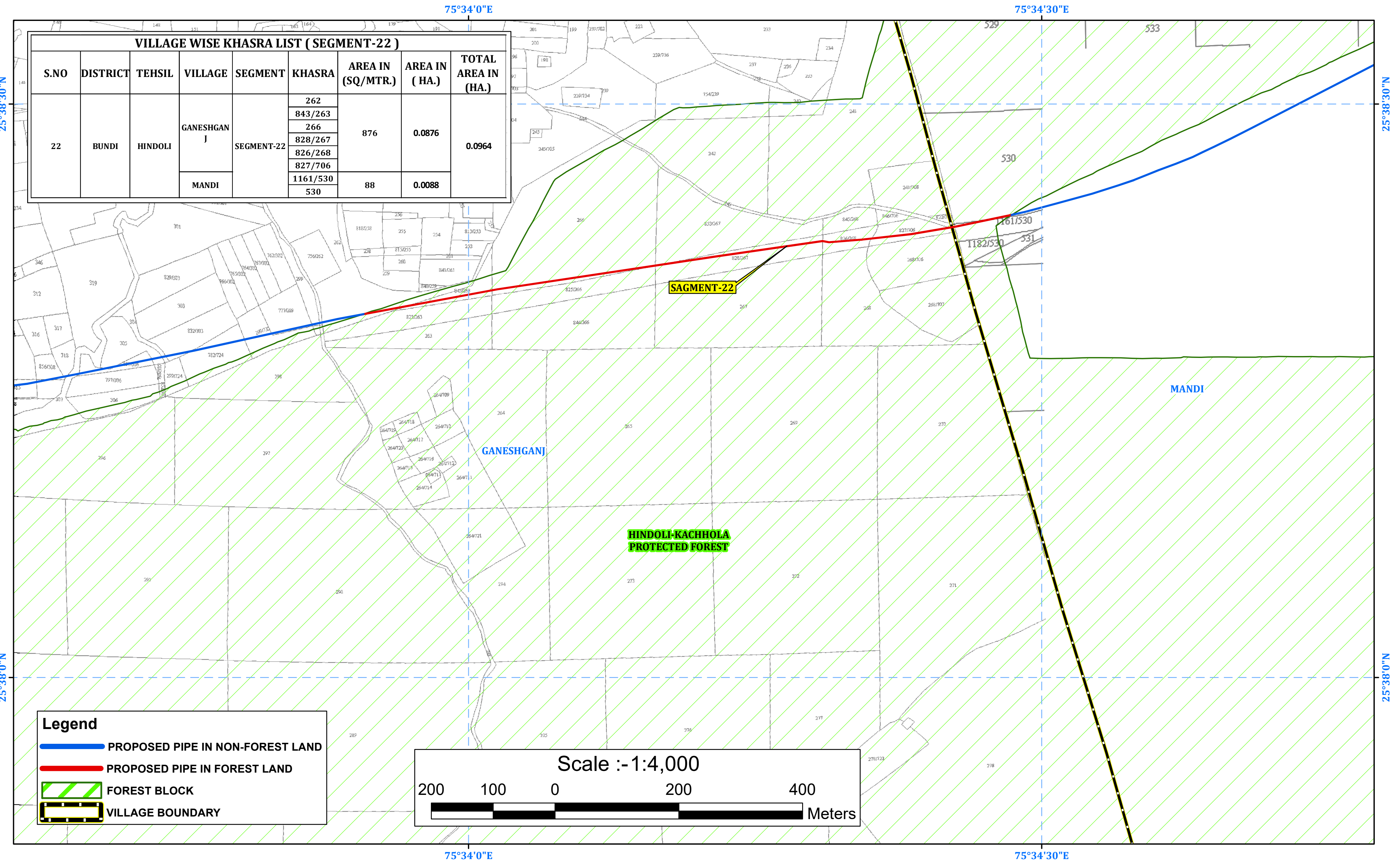



MAP SHOWING GEO-REFERENCED KHASRA MAP WITH FOREST LAND BOUNDARY & PROPOSED PIPELINE ALIGNMENT IN FOREST AND NON-FOREST AREA

Ful Title of the Project : "Laying of Pipe Line Hindoli-Nainwa Water Supply Project District-Bundi From Chambal-Bhilwara WSP (PHASE-I) District -Bundi(Rajasthan)"

AT VILLAGE :- SUKHPURA, TEHSIL-HINDOLI, DISTRICT- BUNDI

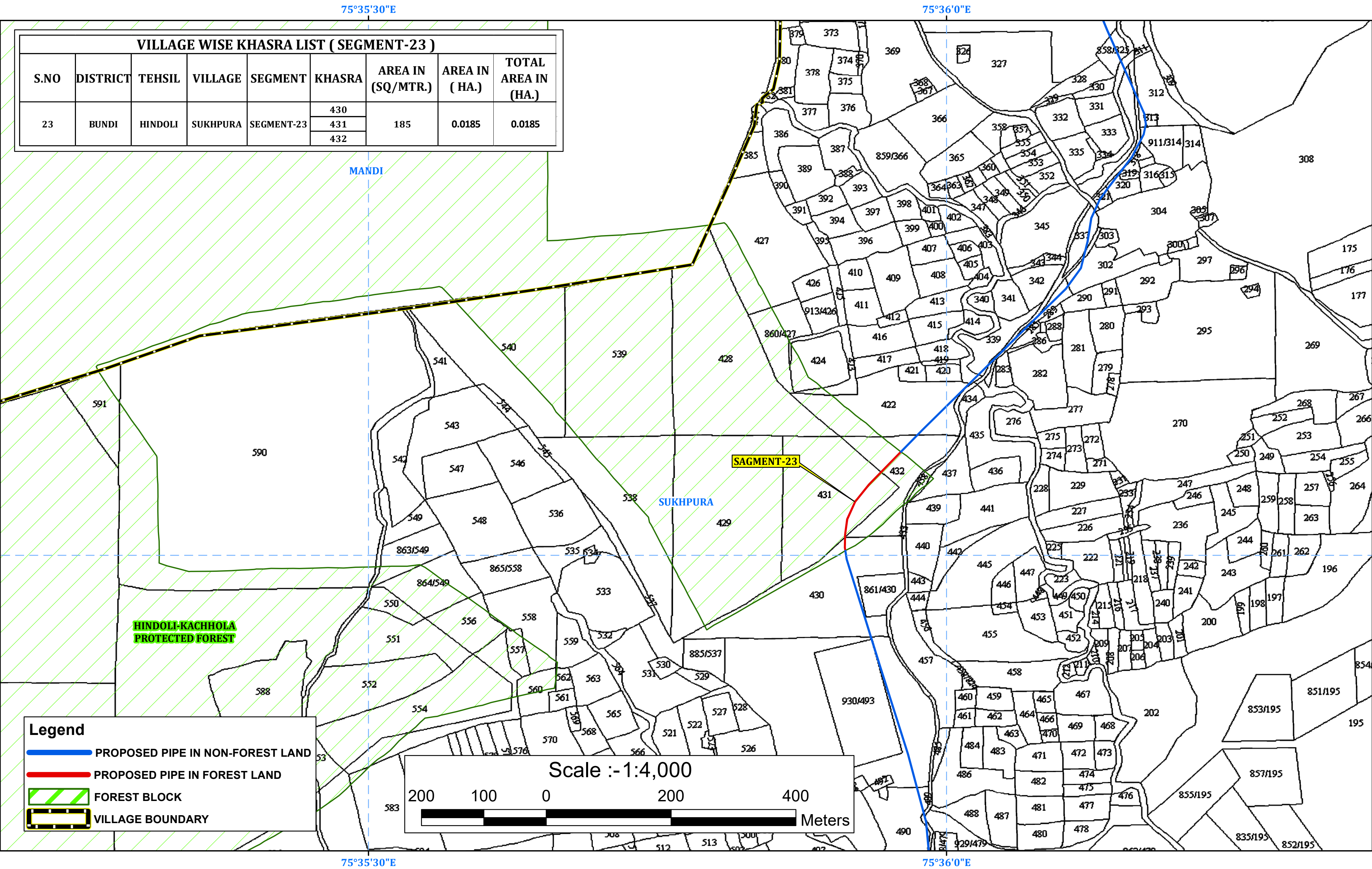



MAP SHOWING GEO-REFERENCED KHASRA MAP WITH FOREST LAND BOUNDARY & PROPOSED PIPELINE ALIGNMENT IN FOREST AND NON-FOREST AREA

Ful Title of the Project : "Laying of Pipe Line Hindoli-Nainwa Water Supply Project District-Bundi From Chambal-Bhilwara WSP (PHASE-I) District -Bundi(Rajasthan)"

AT VILLAGE :- RONEEJA, TEHSIL- HINDOLI , DISTRICT:-BUNDI

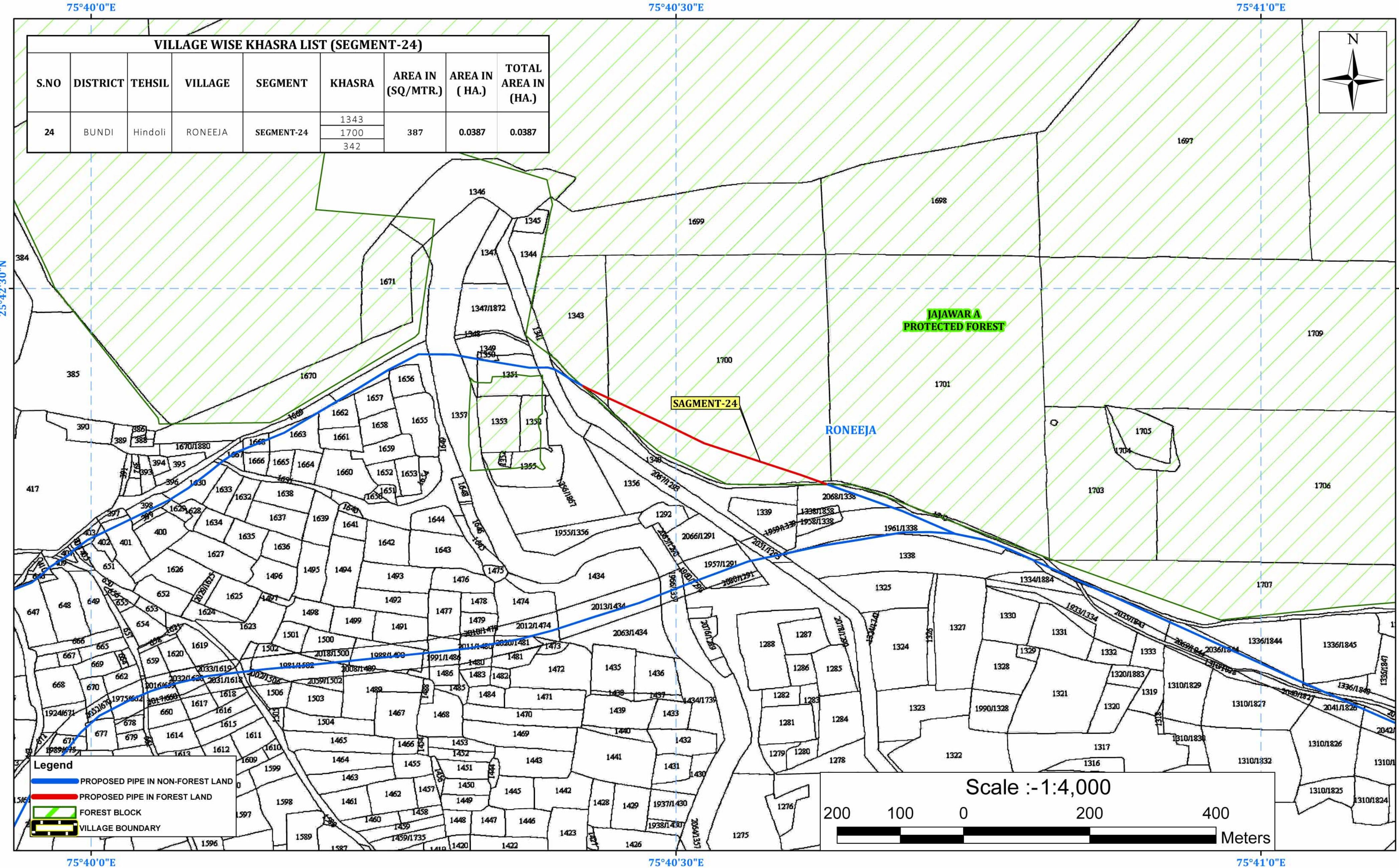



MAP SHOWING GEO-REFERENCED KHASRA MAP WITH FOREST LAND BOUNDARY & PROPOSED PIPELINE ALIGNMENT IN FOREST AND NON-FOREST AREA

Ful Title of the Project : "Laying of Pipe Line Hindoli-Nainwa Water Supply Project District-Bundi From Chambal-Bhilwara WSP (PHASE-I) District -Bundi(Rajasthan)"

AT VILLAGE :- SANWATGARH & BANSI, TEHSIL- HINDOLI & NENAWA, DISTRICT:-BUNDI

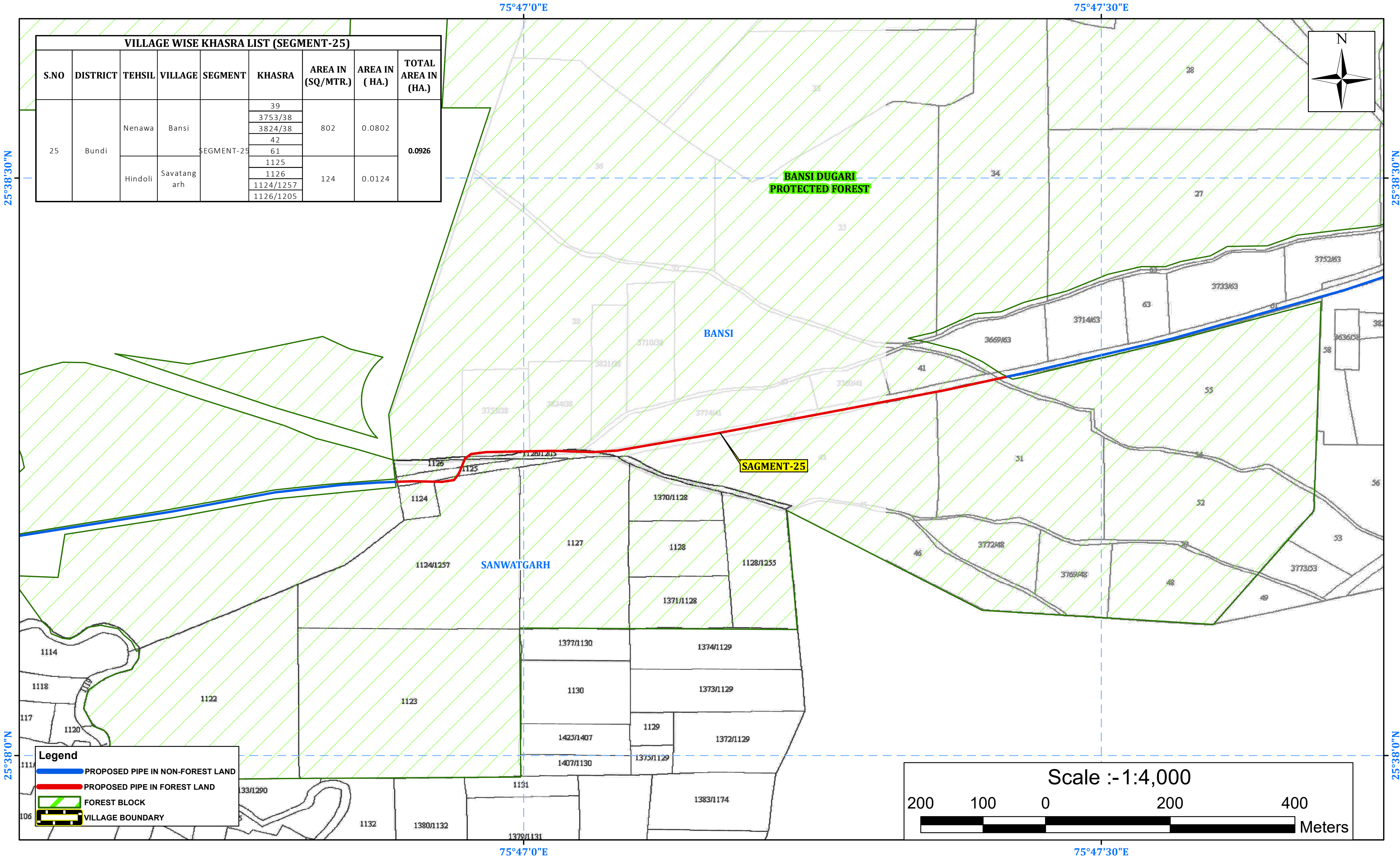



MAP SHOWING GEO-REFERENCED KHASRA MAP WITH FOREST LAND BOUNDARY & PROPOSED PIPELINE ALIGNMENT IN FOREST AND NON-FOREST AREA

Ful Title of the Project : "Laying of Pipe Line Hindoli-Nainwa Water Supply Project District-Bundi From Chambal-Bhilwara WSP (PHASE-I) District -Bundi(Rajasthan)"

AT VILLAGE :- ANV KA KHERA, TEHSIL- NENAWA, DISTRICT:-BUNDI

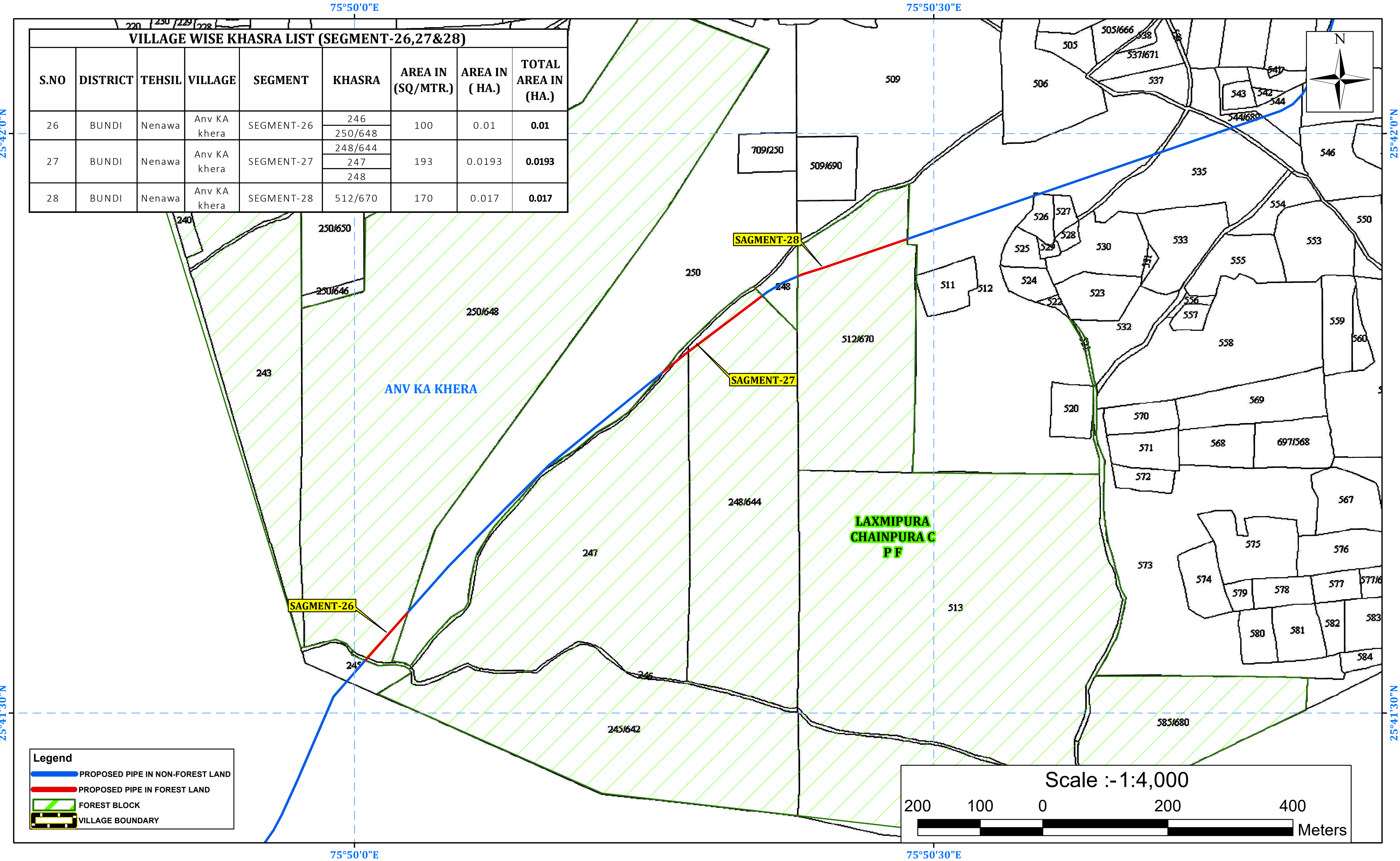



MAP SHOWING GEO-REFERENCED KHASRA MAP WITH FOREST LAND BOUNDARY & PROPOSED PIPELINE ALIGNMENT IN FOREST AND NON-FOREST AREA

Ful Title of the Project : "Laying of Pipe Line Hindoli-Nainwa Water Supply Project District-Bundi From Chambal-Bhilwara WSP (PHASE-I)  
District -Bundi(Rajasthan)"

AT VILLAGE :- MANPURA , KHANPURA , NENAWA-I & NENAWA-II, TEHSIL-, TEHSIL-NENAWA, DISTRICT :- BUNDI

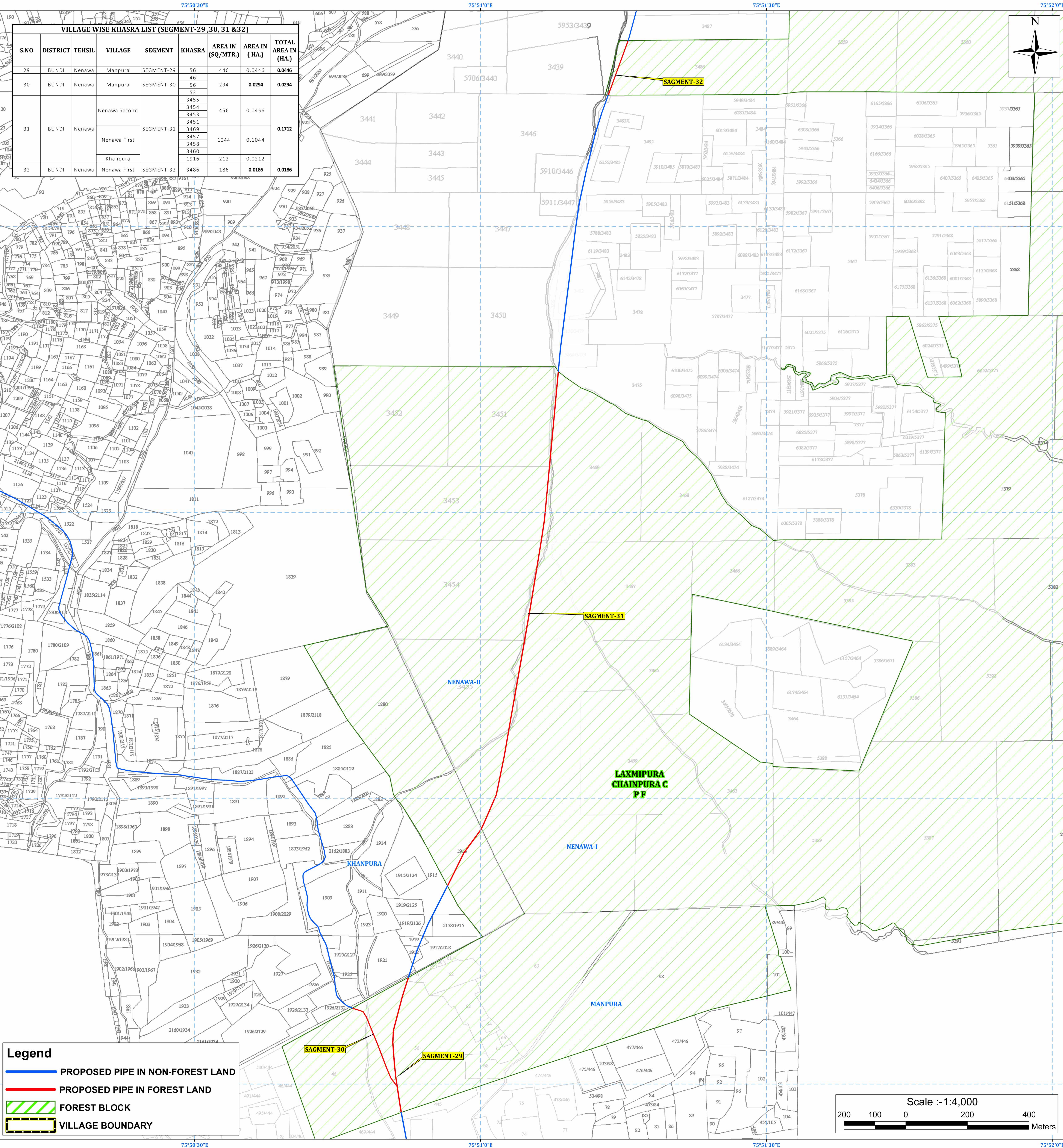



MAP SHOWING GEO-REFERENCED KHASRA MAP WITH FOREST LAND BOUNDARY & PROPOSED PIPELINE ALIGNMENT IN FOREST AND NON-FOREST AREA

Ful Title of the Project : "Laying of Pipe Line Hindoli-Nainwa Water Supply Project District-Bundi From Chambal-Bhilwara WSP (PHASE-I) District -Bundi(Rajasthan)"

AT VILLAGE :- KHORI & JAJAWAR , TEHSIL-NENAWA , DISTRICT:-BUNDI

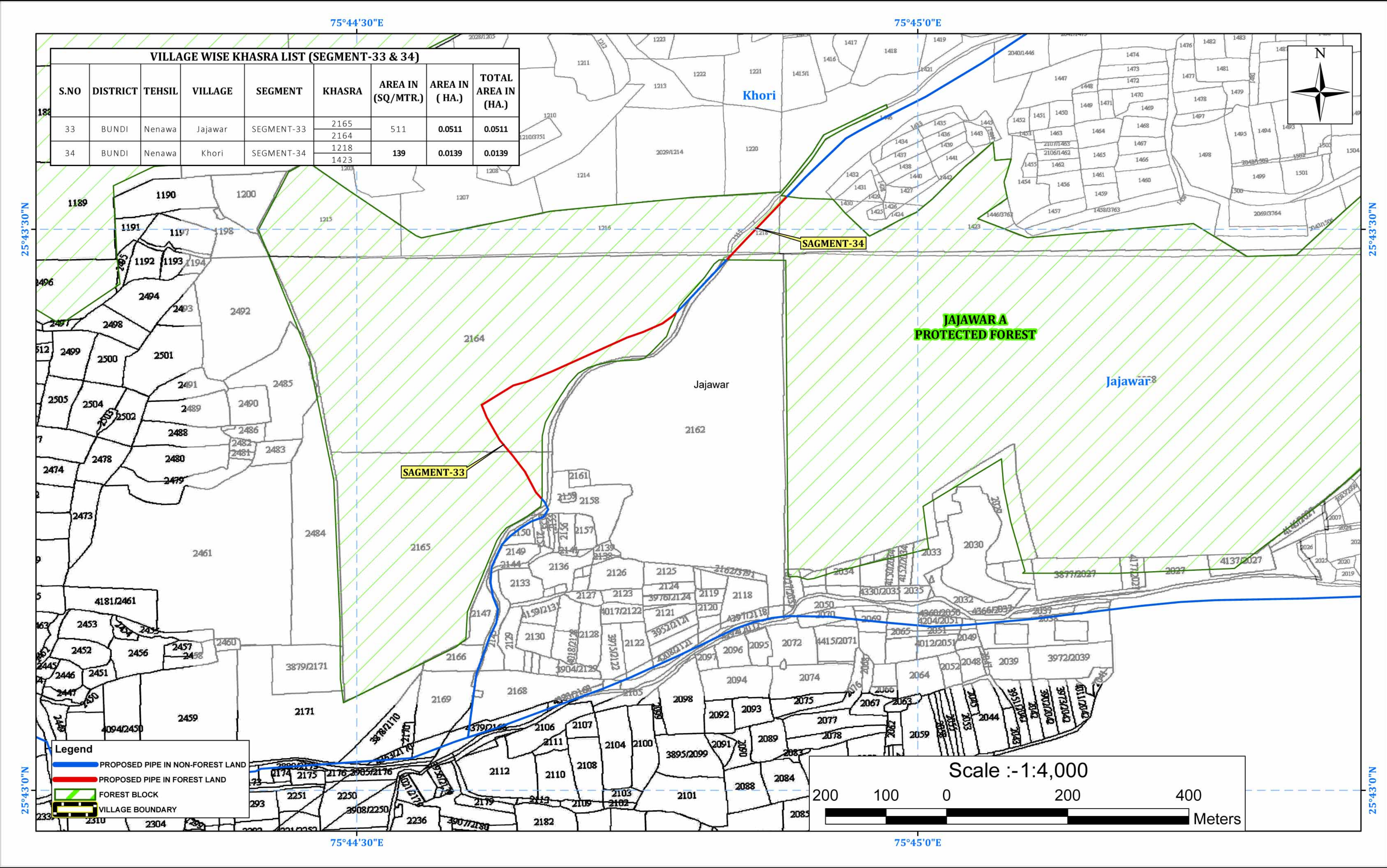



MAP SHOWING GEO-REFERENCED KHASRA MAP WITH FOREST LAND BOUNDARY & PROPOSED PIPELINE ALIGNMENT IN FOREST AND NON-FOREST AREA

Ful Title of the Project : "Laying of Pipe Line Hindoli-Nainwa Water Supply Project District-Bundi From Chambal-Bhilwara WSP (PHASE-I) District -Bundi(Rajasthan)"

AT VILLAGE :- BHAJANERI, TEHSIL- NENAWA, DISTRICT:-BUNDI

VILLAGE WISE KHASRA LIST (SEGMENT-35)

S.NO	DISTRICT	TEHSIL	VILLAGE	SEGMENT	KHASRA	AREA IN (SQ/MTR.)	AREA IN ( HA.)	TOTAL AREA IN (HA.)
35	BUNDI	Nenawa	Bhajaneri	SEGMENT-35	1678/2780	470	0.047	0.047
					1740			
					1729			

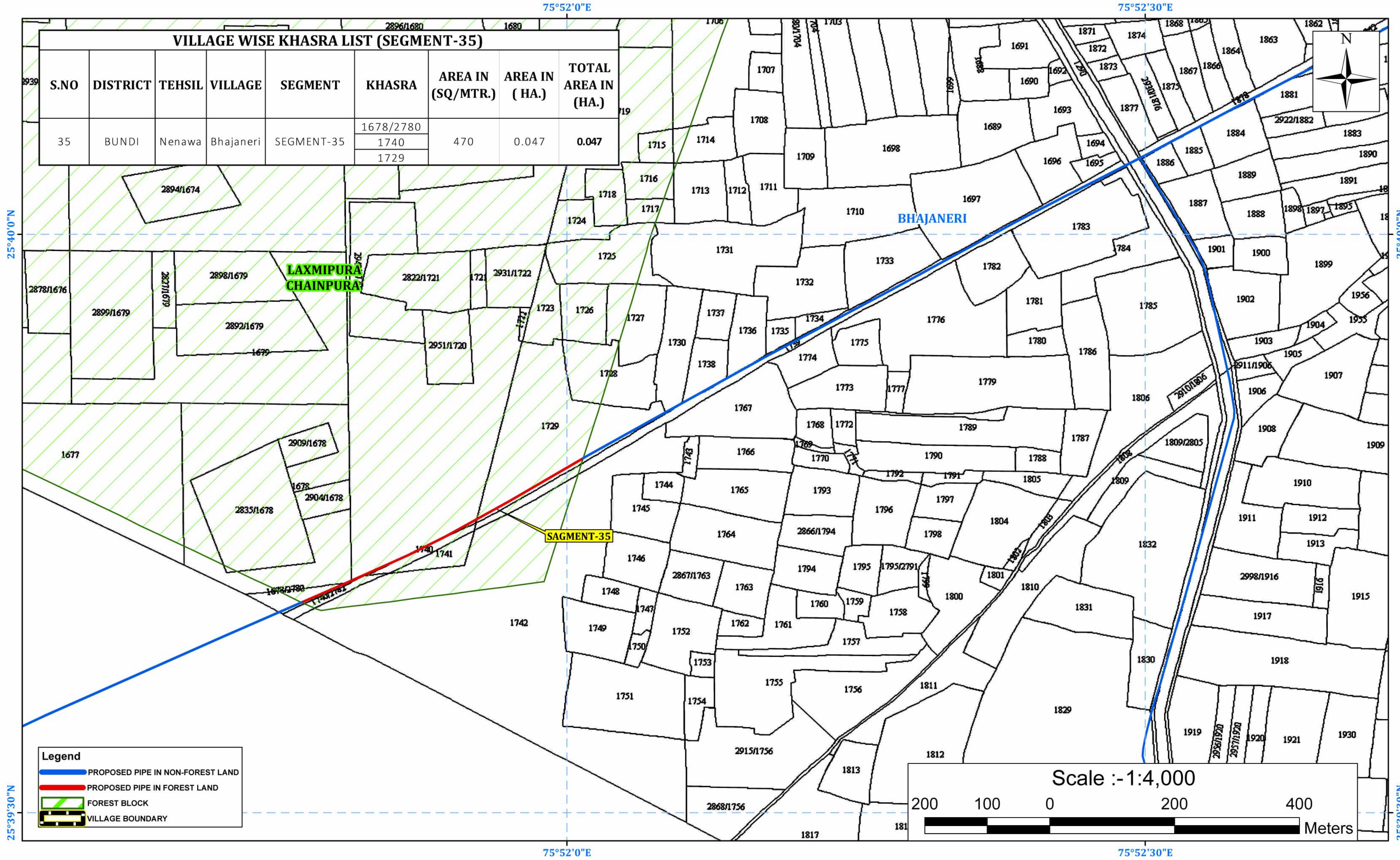



MAP SHOWING GEO-REFERENCED KHASRA MAP WITH FOREST LAND BOUNDARY & PROPOSED PIPELINE ALIGNMENT IN FOREST AND NON-FOREST AREA

Ful Title of the Project : "Laying of Pipe Line Hindoli-Nainwa Water Supply Project District-Bundi From Chambal-Bhilwara WSP (PHASE-I) District -Bundi(Rajasthan)"

AT VILLAGE :- DEI, TEHSIL-NENAWA , DISTRICT:-BUNDI

