

GEPL/MoEFCC/EDS/SPSP/240215

Dated 15.02.2024.

To

Deputy Conservator of Forests
Baran Territorial Forest Division
Rajasthan

Sub: Diversion of 407.8227 Ha forest land for the development of Shahpur (1800 MW) Pumped Storage Project by M/s Greenko Energies Private Limited (GEPL) in Baran Territorial Forest Division, Baran District of Rajasthan State (Online Proposal No. FP/RJ/HYD/121439/2021)-reg

Ref: 1. EDS of DCF, Baran vide letter dated 15.02.2024.
2. EDS raised by MoEF & CC vide letter dated 12.02.2024

Dear Sir,

With reference to above mentioned subject matter, as desired reply to Point (5) of the observations of MOEF & CC, EDS letter dated 12.02.2024 is herewith submitted below for your kind consideration and further necessary action:

S. No	EDS	Reply
5	As intimated earlier, a road is passing through the forest land wherein a component i.e. Upper Reservoir has been proposed. In this regard, a plan/ map showing the alternative roads which will be available for use by the villagers during & after completion of the project has not been submitted. This needs clarification.	<ul style="list-style-type: none">The Kutcha Road visible in Satellite imagery from Kaloni village to nearby agricultural lands passing through forest area is a temporary path/road being used by villagers. This is not a permanent road. However, after the private land acquisition is done for the project upper reservoir, this road will no longer be required.Apart from the above mentioned Kutcha Road, villagers use various access roads/routes (passing through non-forest/private lands) for accessibility as may be seen from the image enclosed at Annexure-A. In view of the above, due to project execution, accessibility of villagers will not be affected/obstructed.

Thanking you,
Yours faithfully,

For Greenko Energies Pvt. Ltd.



Authorized Signatory

Encl: As above



MAP SHOWING ACCESS ROAD USED BY VILLAGERS

Annexure-A

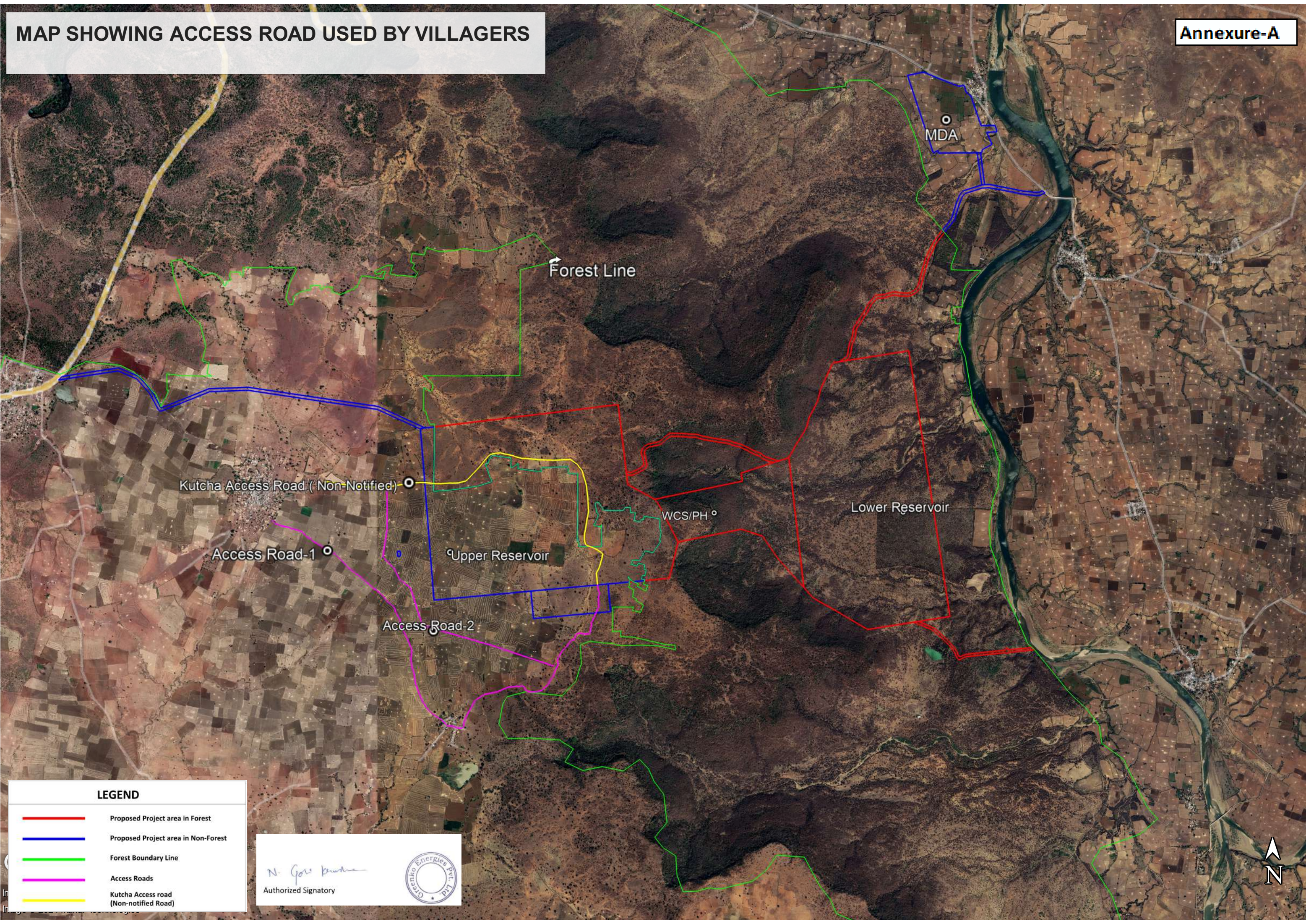

LEGEND

- Proposed Project area in Forest
- Proposed Project area in Non-Forest
- Forest Boundary Line
- Access Roads
- Kutcha Access road (Non-notified Road)

N. Gole Kumar
Authorized Signatory



MAP SHOWING ACCESS ROAD USED BY VILLAGERS

