

APPROCH ROAD AREA



NON FOREST AREA = 2295.00 SQ.MT. or 0.2295 Hac

1. AREA = A+A' = 2(9.00 X 9.45) =170.10 sq.mt.
2.AREA = B+B' = 2(1/2X 5.00X5.00-2/3X7.07X1.46)
= 25.00-13.76 = 11.24 sq.mt.

TOTAL AREA = 170.10+11.24 =181.34 Sq.Mt.
=0.0181 Hac.

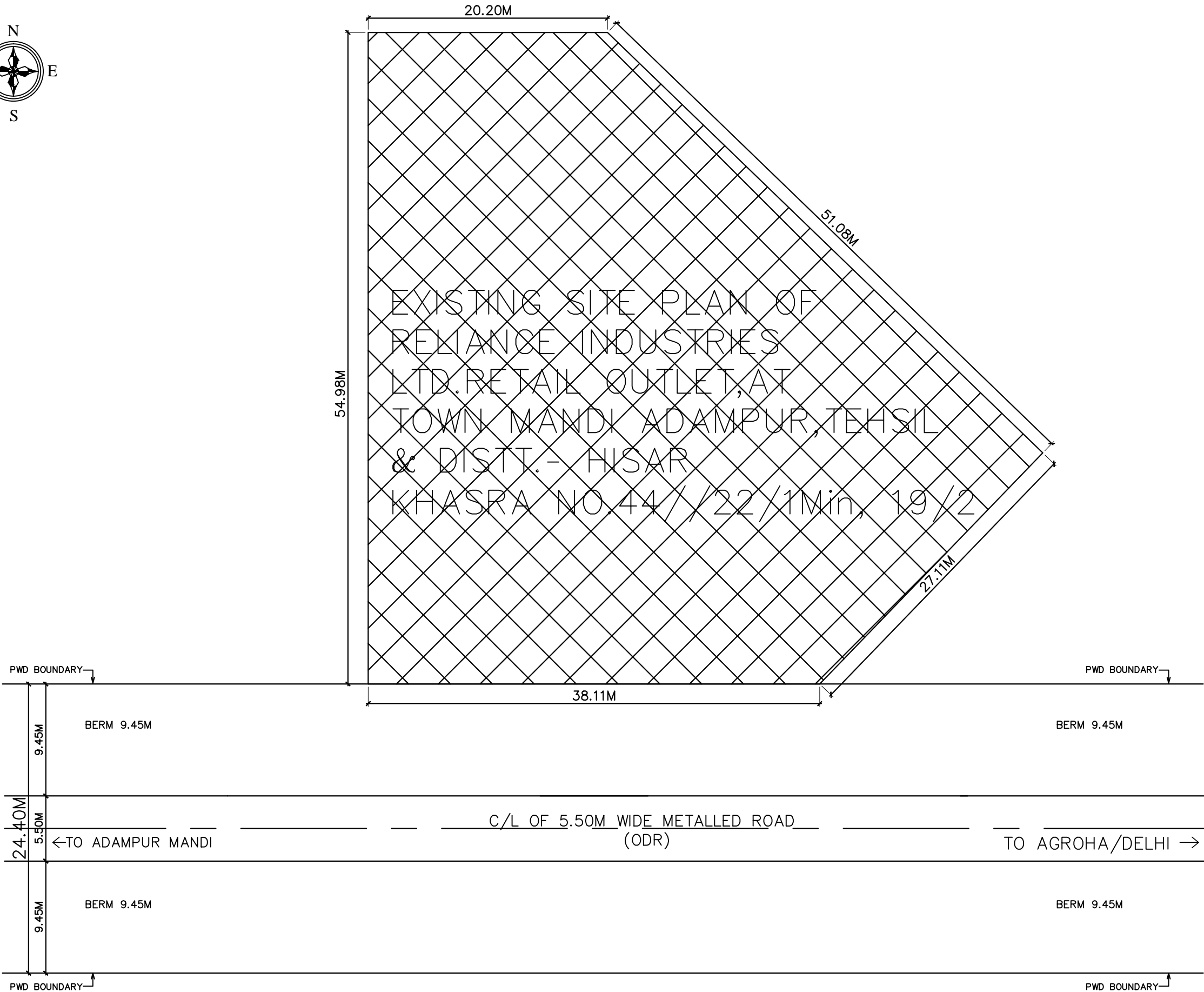
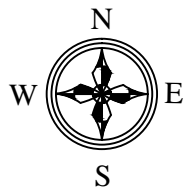

KHASRA NO. = 44//22/1 Min, 19/2
VILLAGE = MANDI ADAMPUR
PIN CODE = 125052
NEAREST POLICE STATION = MANDI ADAMPUR
NEAREST RAILWAY STATION = MANDI ADAMPUR
TEHSIL = MANDI ADAMPUR
DISTRICT = HISAR (HARYANA)

DATE	REV. NO.	BRIEF DESCRIPTION OF REVISIONS MADE	CHECKED
16.05.2020	REV.-1	NEW PROPOSAL	
	REV.-2		
	REV.-3		
 RELIANCE INDUSTRIES LTD		TITLE:- EXISTING RETAIL OUTLET MS/HSD FUELS.	CHECKED BY:-
DRAWN BY :- BIRBAL D. SWAMI		NAME OF RETAIL OUTLET	
DRAWING No. ENGG/HDO/160		PROJECT:- EXISTING SITE PLAN & LAYOUT PLAN OF RELIANCE INDUSTRIES LTD. RETAIL OUTLET, AT VILLAGE ADAMPUR MANDI, ON ADAMPUR-AGROHA/DELHI ROAD, TEHSIL ADAMPUR, DISTT.-HISAR. (HRY)	APPROVED BY:-
EXPLO. LIC.NO. OLD			
ROAD NAME ON ADAMPUR- AGROHA/HISAR ROAD (ODR)		PREPARED BY:-	
SCALE - AS SHOWN			