



No. G43T11

Scale 1:50,000

G43T6 (45H/6)	G43T10 (45H/10)	G43T14 (45H/14)
G43T7 (45H/7)	G43T11 (45H/11)	G43T15 (45H/15)
G43T8 (45H/8)	G43T12 (45H/12)	G43T16 (45H/16)

1 Raj Samand, RAJASTHAN.
2 Sabar Kantha, GUJARAT.

भारतीय सर्वेक्षण विभाग SURVEY OF INDIA

1st Edition 2016.

Price: ₹ 100/-

CONVENTIONAL SYMBOLS

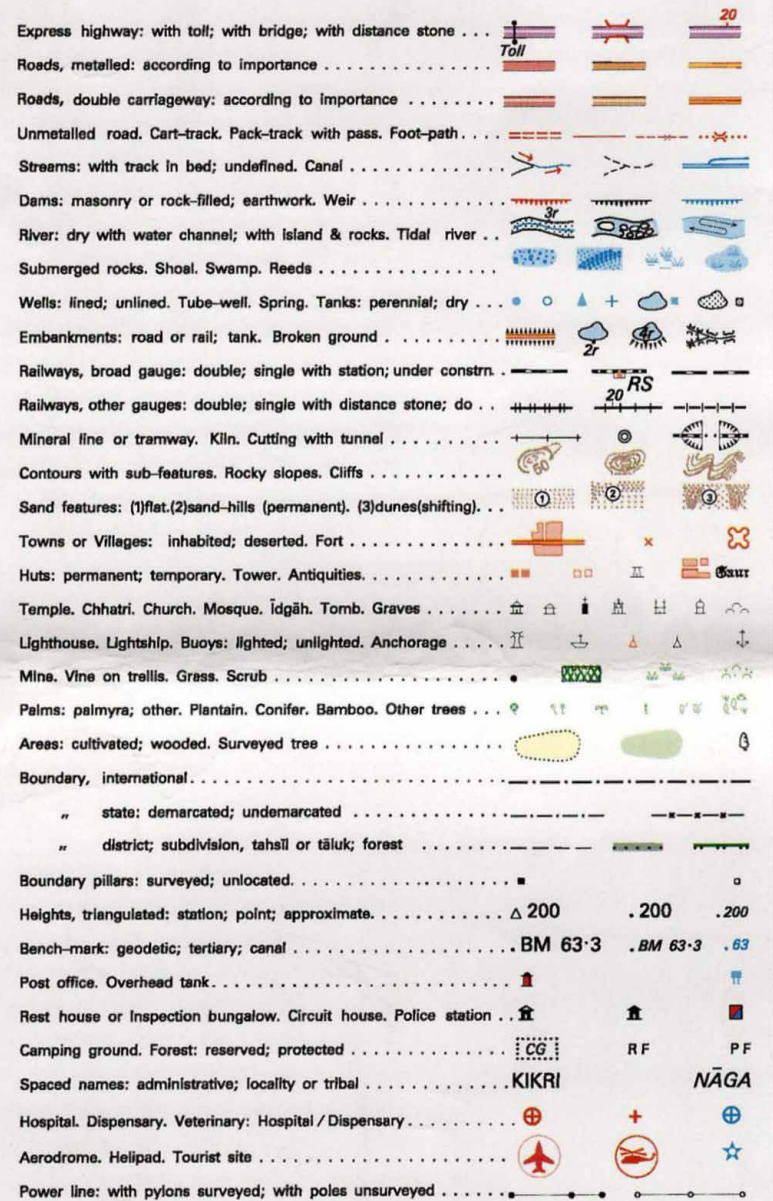

REFERENCES

NOTES:-
Heights are in metres and above Indian mean sea level.
Contours are approximate.
A relative height, e.g., 50, represents the approximate height, in metres, between the top and bottom of a steep slope.
The common boundaries of forest between the blocks have not been shown for want of reliable information.
A relative height, e.g., 30, against a well, indicates its total depth in metres.
Tanks, shown dry, in this area usually contain water from July to December.
Most of the unlined well symbols indicate covered tanks, called kundis, which usually contain surface collection of rainwater.
Diggi is a tank which is used for collection of water.
Cultivation is periodic and dependent on rainfall.
Hand Pump is shown as follows.

COMPILATION INDEX

A Compiled from 1:25,000 survey, 1993-94.
Updated for major details during 2006-07.

Projection - UTM Datum - WGS 84

Magnetic Variation from True North about 0° in 2010.
(Increasing by about 2° East annually).

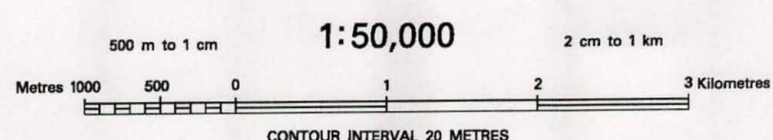

For further details about this map, please contact
Director
Rajasthan Geo-Spatial Data Centre
Survey of India
Sector 10, Vidyanagar, Jaipur.
Website - www.surveyofindia.gov.in

Reproduction in whole or part by any means is prohibited without the written permission of Survey of India, the National Mapping Agency.

GOVERNMENT OF INDIA COPYRIGHT, 2016.

MAP SHOWING GEO-REFERENCED SURVEY OF INDIA TOPOSHEET WITH PROPOSED ROAD AND REQUIRED FOREST LAND

Name of Project : "Construction of B.T. Road from A/R Nainbara to Vardi Khat Km 0/0 to 9/800 at Tehsil-Jhadol, District-Udaipur (Rajasthan)"

Proposal No. : FP/RJ/ROAD/38770/2019 (Applied Area - 7.0875 Hectare)

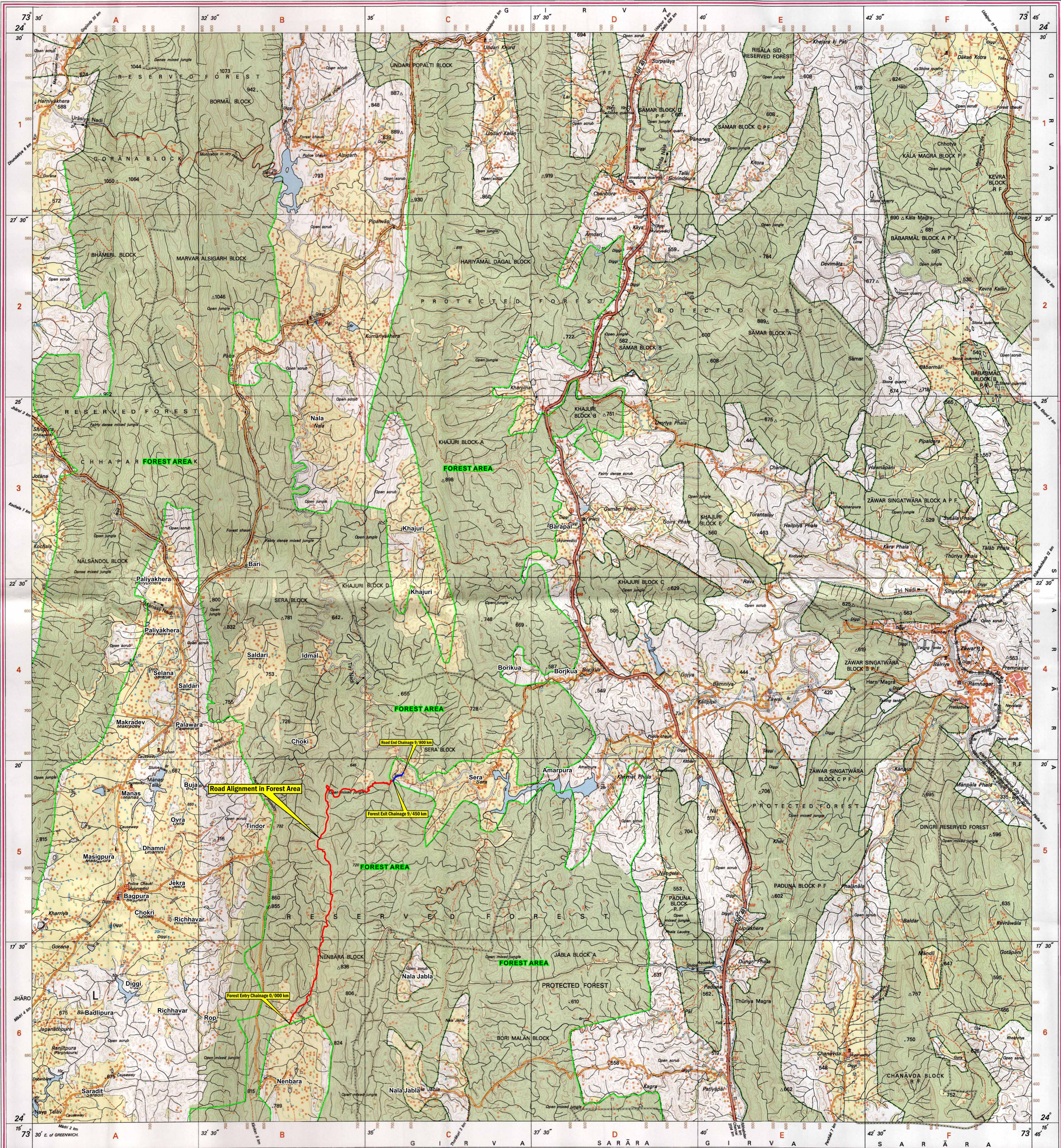

REG. No. 140 NGC(LEI) D-16 (Rajasthan) GDC - 1:50,000 - 93.

Legend



भारत के महासर्वेक्षक डॉ. स्वर्ण सुभा राव, के निदेशन में प्रकाशित,
Published under the direction of Dr. Swarna Subba Rao, Surveyor General of India,
Survey of India, Hathi Bunka Estate, Post Box No. 37, Dehra Dun - 248001 (Uttarakhand),
Department of Science & Technology, Government of India.

PRINTED AT THE NATIONAL GEOSPATIAL DATA CENTRE, DEHRADUN OF SURVEY OF INDIA.