MAP SHOWING GEO-REFERENCE SURVEY OF INDIA TOPOSHEET WITH PROPOSED 765 KV D/C BHADLA-II TO SIKAR-II TRANSMISSION LINE ALIGNEMNT, REQUIRED FOREST LAND AND TOWER LOCATION

Full Title of the Project : "Construction of 765 KV D/C Bhadla-II to Sikar-II Transmission Line, District- Jodhpur, Bikaner, Nagaur, Churu & Sikar (Rajasthan)"

Proposal No. : FP/RJ/TRANS/142545/2021

PART-2

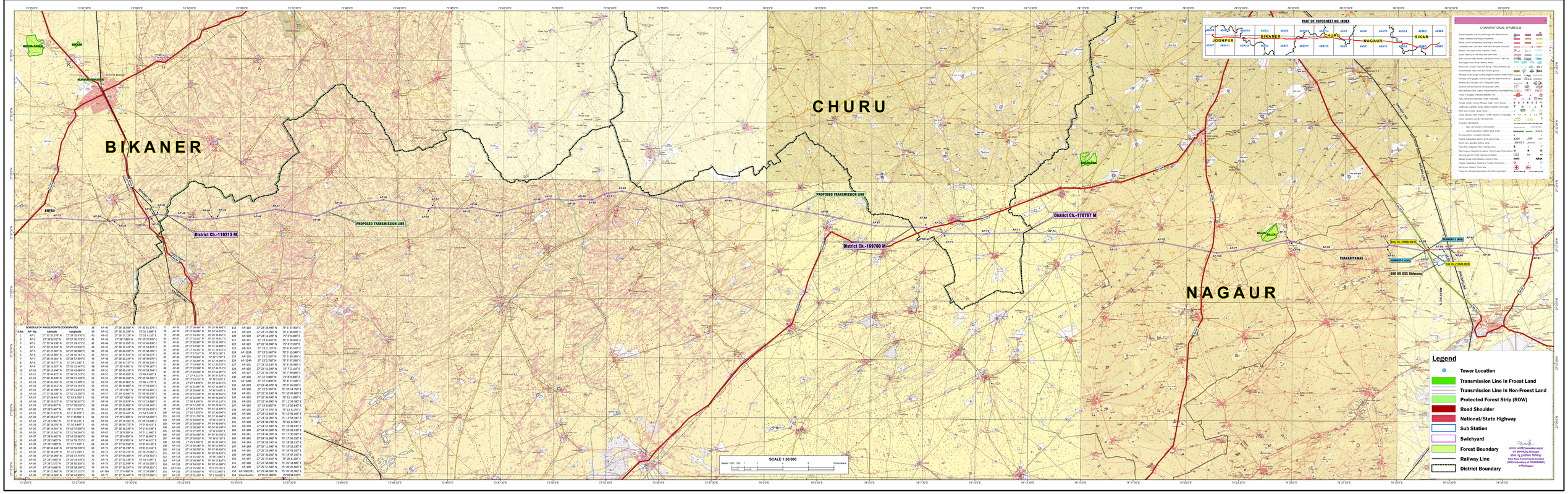

SCHEDULE OF ANGLE POINTS COORDINATES

S.No.	AP- No.	Latitude	Longitude
1	AP-1	27° 56' 15.170" N	72° 28' 25.470" E
2	AP-2	27° 50' 9.572" N	72° 27' 30.773" E
3	AP-3	27° 50' 54.230" N	72° 27' 28.773" E
4	AP-4	27° 50' 52.535" N	72° 27' 41.916" E
5	AP-5	27° 50' 27.530" N	72° 27' 46.980" E
6	AP-6	27° 50' 53.895" N	72° 28' 45.750" E
7	AP-7	27° 50' 53.895" N	72° 28' 45.750" E
8	AP-8	27° 50' 26.172" N	72° 28' 1.198" E
9	AP-9	27° 50' 13.927" N	72° 31' 31.482" E
10	AP-10	27° 50' 15.496" N	72° 31' 42.684" E
11	AP-11	27° 50' 44.872" N	72° 36' 24.223" E
12	AP-12	27° 50' 19.440" N	72° 38' 17.418" E
13	AP-13	27° 50' 41.024" N	72° 40' 11.338" E
14	AP-14	27° 50' 42.631" N	72° 47' 11.131" E
15	AP-15	27° 28' 34.708" N	72° 47' 21.833" E
16	AP-16	27° 27' 56.440" N	72° 51' 15.358" E
17	AP-17	27° 27' 56.440" N	72° 51' 15.358" E
18	AP-18	27° 28' 8.667" N	72° 51' 54.000" E
19	AP-19	27° 28' 8.667" N	72° 51' 54.000" E
20	AP-20	27° 28' 5.460" N	72° 1' 1.747" E
21	AP-21	27° 28' 23.972" N	72° 2' 37.472" E
22	AP-22	27° 28' 28.137" N	72° 2' 30.992" E
23	AP-23	27° 28' 5.362" N	72° 6' 23.137" E
24	AP-24	27° 28' 58.076" N	72° 10' 9.847" E
25	AP-25	27° 28' 14.931" N	72° 10' 37.858" E
26	AP-26	27° 28' 15.542" N	72° 11' 54.544" E
27	AP-27	27° 28' 7.640" N	72° 15' 50.757" E
28	AP-28	27° 28' 7.640" N	72° 15' 50.757" E
29	AP-29	27° 28' 7.880" N	72° 17' 7.032" E
30	AP-30	27° 28' 33.634" N	72° 19' 50.978" E
31	AP-32	27° 28' 26.229" N	72° 22' 2.748" E
32	AP-33	27° 27' 59.050" N	72° 22' 17.744" E
33	AP-35	27° 28' 7.886" N	72° 26' 19.470" E
34	AP-36	27° 28' 1.572" N	72° 26' 50.818" E
35	AP-37	27° 28' 5.068" N	72° 28' 58.596" E
36	AP-38	27° 28' 11.882" N	72° 30' 42.000" E
37	AP-39	27° 28' 14.667" N	72° 30' 41.000" E
38	AP-40	27° 28' 16.168" N	72° 30' 56.570" E
39	AP-41	27° 28' 21.299" N	72° 31' 3.884" E
40	AP-42	27° 28' 17.118" N	72° 32' 4.135" E
41	AP-43	27° 28' 7.631" N	72° 32' 37.976" E
42	AP-44	27° 28' 11.452" N	72° 32' 49.828" E
43	AP-45	27° 28' 12.415" N	72° 33' 53.874" E
44	AP-46	27° 28' 26.949" N	72° 35' 48.700" E
45	AP-47	27° 28' 37.632" N	72° 36' 43.072" E
46	AP-48	27° 28' 41.153" N	72° 36' 58.000" E
47	AP-49	27° 28' 43.171" N	72° 36' 55.528" E
48	AP-50	27° 28' 4.581" N	72° 41' 49.167" E
49	AP-51	27° 28' 41.155" N	72° 43' 58.744" E
50	AP-52	27° 28' 45.655" N	72° 44' 6.682" E
51	AP-53	27° 28' 45.266" N	72° 45' 48.390" E
52	AP-54	27° 28' 47.807" N	72° 46' 2.725" E
53	AP-55	27° 28' 34.800" N	72° 47' 37.550" E
54	AP-56	27° 28' 2.417" N	72° 49' 35.202" E
55	AP-57	27° 28' 37.000" N	72° 49' 48.333" E
56	AP-58	27° 28' 1.667" N	72° 50' 46.200" E
57	AP-59	27° 28' 1.667" N	72° 50' 46.200" E
58	AP-60	27° 28' 10.083" N	72° 51' 44.283" E
59	AP-61	27° 28' 26.330" N	72° 52' 25.033" E
60	AP-62	27° 28' 20.447" N	72° 53' 9.333" E
61	AP-63	27° 28' 5.400" N	72° 55' 54.000" E
62	AP-64	27° 28' 15.150" N	72° 58' 13.800" E
63	AP-65	27° 28' 54.772" N	74° 0' 30.451" E
64	AP-66	27° 28' 39.218" N	74° 2' 43.138" E
65	AP-67	27° 28' 9.538" N	74° 5' 11.488" E
66	AP-68	27° 28' 9.538" N	74° 5' 11.488" E
67	AP-69	27° 28' 9.910" N	74° 7' 44.421" E
68	AP-70	27° 27' 54.556" N	74° 8' 20.139" E
69	AP-71	27° 27' 51.190" N	74° 8' 27.452" E
70	AP-72	27° 27' 51.231" N	74° 10' 27.662" E
71	AP-73	27° 27' 51.365" N	74° 11' 51.715" E
72	AP-74	27° 27' 51.135" N	74° 14' 4.087" E
73	AP-75	27° 27' 51.548" N	74° 16' 31.550" E
74	AP-76	27° 27' 52.297" N	74° 18' 45.921" E
75	AP-76A	27° 27' 6.448" N	74° 21' 24.898" E
76	AP-77	27° 27' 11.140" N	74° 22' 17.084" E
77	AP-78	27° 27' 39.842" N	74° 24' 49.480" E
78	AP-79	27° 27' 39.842" N	74° 24' 55.032" E
79	AP-80	27° 27' 15.337" N	74° 25' 31.440" E
80	AP-81	27° 27' 23.101" N	74° 29' 51.011" E
81	AP-82	27° 27' 26.387" N	74° 29' 35.769" E
82	AP-83	27° 27' 14.581" N	74° 31' 18.888" E
83	AP-84	27° 27' 15.000" N	74° 31' 18.000" E
84	AP-85	27° 27' 17.017" N	74° 31' 3.181" E
85	AP-86	27° 27' 19.842" N	74° 32' 7.707" E
86	AP-87	27° 27' 19.244" N	74° 32' 21.348" E
87	AP-88	27° 27' 19.460" N	74° 32' 33.223" E
88	AP-89	27° 27' 23.068" N	74° 33' 49.751" E
89	AP-90	27° 27' 23.566" N	74° 33' 51.967" E
90	AP-91	27° 27' 24.000" N	74° 33' 54.000" E
91	AP-92	27° 27' 14.013" N	74° 38' 5.833" E
92	AP-93	27° 27' 4.878" N	74° 38' 16.111" E
93	AP-94	27° 26' 51.807" N	74° 42' 14.344" E
94	AP-95	27° 26' 20.948" N	74° 43' 9.645" E
95	AP-96	27° 26' 11.545" N	74° 45' 39.454" E
96	AP-97	27° 26' 12.096" N	74° 46' 50.146" E
97	AP-98	27° 26' 12.096" N	74° 46' 50.146" E
98	AP-99	27° 26' 12.097" N	74° 50' 29.917" E
99	AP-100	27° 26' 5.370" N	74° 51' 15.430" E
100	AP-101	27° 25' 7.035" N	74° 52' 50.099" E
101	AP-102	27° 25' 21.700" N	74° 53' 36.660" E
102	AP-103	27° 25' 28.833" N	74° 54' 4.433" E
103	AP-104	27° 25' 33.000" N	74° 54' 46.000" E
104	AP-105	27° 25' 33.000" N	74° 54' 46.000" E
105	AP-106	27° 25' 27.750" N	74° 55' 42.000" E
106	AP-107	27° 25' 25.080" N	74° 55' 31.750" E
107	AP-108	27° 25' 23.610" N	74° 56' 0.710" E
108	AP-109	27° 25' 6.500" N	74° 56' 41.550" E
109	AP-110	27° 24' 59.380" N	74° 56' 54.840" E
110	AP-111	27° 24' 59.380" N	74° 56' 54.840" E
111	AP-112	27° 24' 45.620" N	74° 58' 39.410" E
112	AP-113	27° 24' 31.560" N	74° 59' 1.680" E
113	AP-114	27° 24' 31.560" N	74° 59' 1.680" E
114	AP-115	27° 24' 30.990" N	74° 59' 17.810" E
115	AP-115	27° 24' 31.500" N	74° 59' 51.300" E
116	AP-115A	27° 24' 15.180" N	75° 0' 19.720" E
117	AP-116	27° 23' 50.640" N	75° 0' 51.960" E
118	AP-117	27° 23' 51.530" N	75° 1' 20.050" E
119	AP-118	27° 23' 26.480" N	75° 1' 37.950" E
120	AP-119	27° 23' 23.060" N	75° 1' 46.600" E
121	AP-120	27° 23' 54.220" N	75° 2' 9.400" E
122	AP-121	27° 23' 6.430" N	75° 2' 38.060" E
123	AP-122	27° 22' 59.990" N	75° 4' 33.520" E
124	AP-123	27° 23' 2.170" N	75° 4' 33.520" E
125	AP-123A	27° 23' 1.340" N	75° 5' 15.540" E
126	AP-124	27° 23' 1.550" N	75° 5' 30.140" E
127	AP-124A	27° 23' 2.780" N	75° 5' 37.930" E
128	AP-125	27° 22' 10.130" N	75° 6' 20.080" E
129	AP-126	27° 22' 51.290" N	75° 7' 2.110" E
130	AP-127	27° 22' 34.720" N	75° 7' 39.890" E
131	AP-128	27° 22' 3.880" N	75° 8' 4.300" E
132	AP-128A	27° 22' 1.000" N	75° 8' 17.590" E
133	AP-129	27° 22' 46.370" N	75° 8' 50.260" E
134	AP-130	27° 22' 3.350" N	75° 10' 14.750" E
135	AP-131	27° 22' 36.000" N	75° 10' 54.000" E
136	AP-132	27° 22' 36.000" N	75° 11' 1.000" E
137	AP-133	27° 22' 54.990" N	75° 11' 14.380" E
138	AP-134	27° 23' 9.650" N	75° 11' 55.600" E
139	AP-135	27° 23' 37.370" N	75° 12' 6.170" E
140	AP-136	27° 23' 52.810" N	75° 12' 45.160" E
141	AP-137	27° 24' 54.000" N	75° 15' 58.340" E
142	AP-138	27° 24' 46.740" N	75° 15' 3.720" E
143	AP-139	27° 24' 51.590" N	75° 15' 44.430" E
144	AP-140	27° 24' 51.590" N	75° 16' 33.110" E
145	AP-141	27° 24' 46.200" N	75° 17' 30.280" E
146	AP-142	27° 24' 53.400" N	75° 17' 55.100" E
147	AP-143	27° 24' 59.740" N	75° 18' 38.310" E
148	AP-144	27° 25' 15.540" N	75° 19' 16.230" E
149	AP-145	27° 25' 23.990" N	75° 19' 41.100" E
150	AP-146	27° 25' 36.650" N	75° 19' 47.150" E
151	AP-147	27° 25' 43.650" N	75° 20' 6.220" E
152	AP-148	27° 25' 58.680" N	75° 20' 24.980" E
153	AP-149	27° 25' 57.940" N	75° 20' 25.940" E
154	AP-150 (GSS)	27° 25' 56.000" N	75° 20' 26.000" E
155	Shur Gantry	27° 25' 47.000" N	75° 20' 46.000" E

SHREE JEEE(Commercial) NZZ
Sd/- SPRWN/Dy.Manager
(Rec-Ig Leather Safety)
Sikar New Transmission Limited
(100% Subsidiary of POWERGRID)
Jodhpur/Nagaur