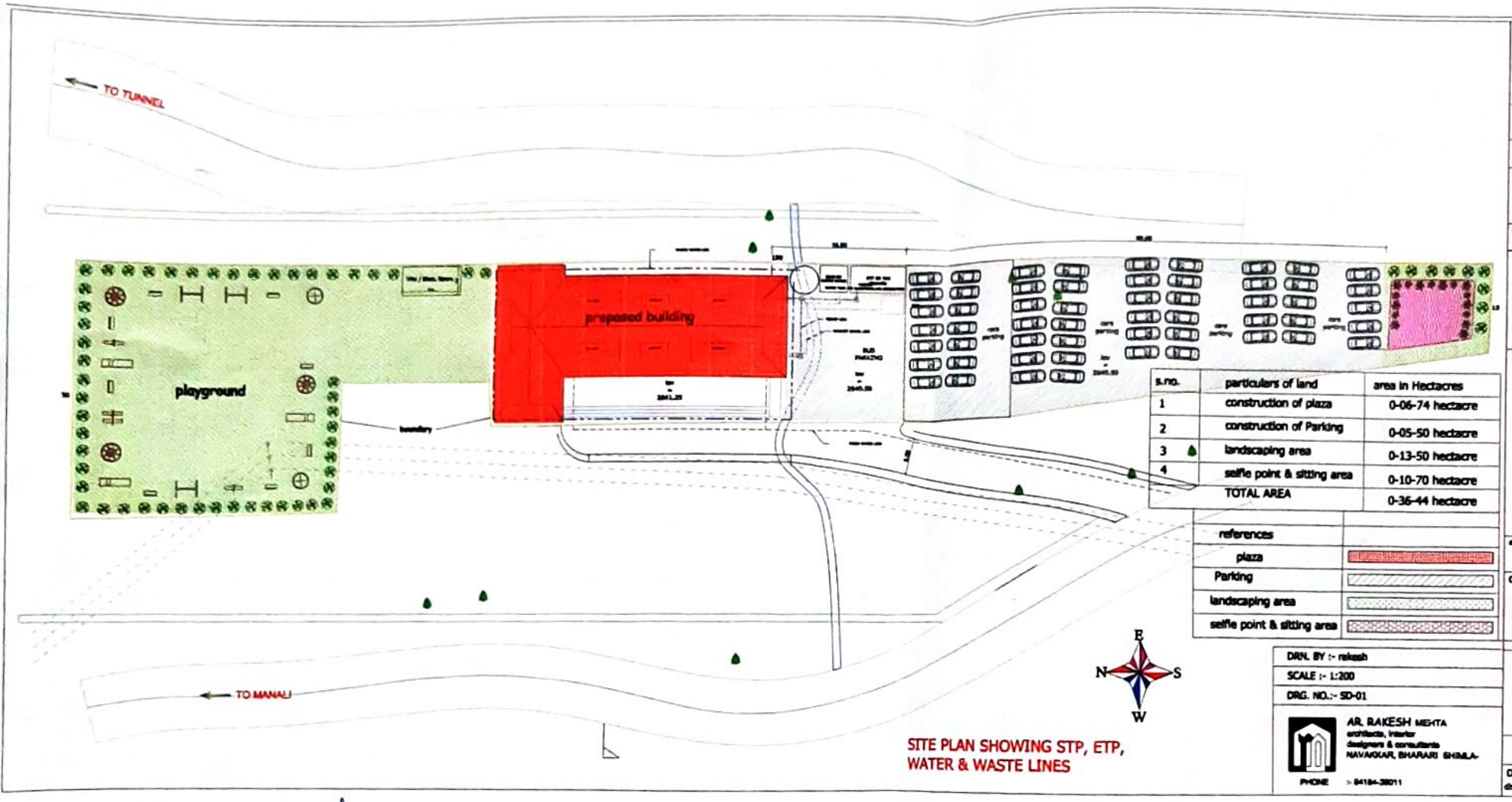


| s.no. | particulars of land | area in Hectacres |
|---|---|---|
| 1 | construction of plaza | 0-06-74 hectacre |
| 2 | construction of Parking | 0-05-50 hectacre |
| 3 | landscaping area | 0-13-50 hectacre |
| 4 | selfie point & sitting area | 0-10-70 hectacre |
| | TOTAL AREA | 0-36-44 hectacre |

| references | |
|---|---|
| plaza | |
| Parking | |
| landscaping area | |
| selfie point & sitting area | |

SITE PLAN SHOWING STP, ETP, WATER & WASTE LINES

PROPOSED WAY SIDE AMENTITIES , PARKING AT DHAUDHI (near Rohtang tunnel South Portal)

SUB PROJECT TITLE: Rohtang South Portal

SHEET TITLE: Site plan

Date: april -2023

Scale: 1:200

authorised signatory

CLIENT: HIMACHAL PRADESH TOURISM DEVELOPMENT BOARD DEPARTMENT OF TOURISM AND CIVIL AVIATION

DRN. BY :- rakesh

SCALE :- 1:200

DRG. NO.:- SD-01

AR. RAKESH MEHTA
architects, interior designers & consultants
NAVAKKAR, BHARARI SHIMLA-
PHONE :- 94184-38011

DRG. NO : dhundhi /2023/01

NO:- 1

Divisional Forest Officer
Kullu Forest Division, Kullu

Distt Tourism Development Officer Kullu (H.P.)