

149-

FIELD INSPECTION NOTE OF THE FOREST DIVISIONAL OFFICER, NIZAMABAD ON 05.02.2021 IN CONNECTION WITH THE PROPOSED DIVERSION OF 4.5151 Ha RESERVE FOREST LAND FOR LAYING OF ROAD FROM MALLAPUR TO CHALLAGATGA VIA., LOLAM, GOVINDPALLY, BELIYA THANDA, DHAMMANAPET OF INDALWAI MANDAL IN KESARAM & KESARAM-EXTN REERVE FORESTS IN INDALWAI RANGE OF NIZAMABAD FOREST DIVISION & DISTRICT

As per the request made by District Panchayath Raj, Engineer (PIU) Division, Nizamabad District, I have inspected the site along with the Asst. Engineer Panchayath Raj, Engineer (PIU) Division, Nizamabad and Forest Range Officer, Indalwal and concerned staff for laying road from Mallapur to Challagarga via Lolam, Govindpally, Beliya Thanda, Dhammannapet of Indalwai Mandal and the road passing through Kesaram & Kesaram-Extn Reserve Forests in Compt.Nos.410 & 412 of Dhammannapet Beat of Dharpally Section and Compt.Nos.413,416 & 417 of Amsanpally Reserve Forest of Amsanpally Beat of Dharpally Section of Indalwai Range of Nizamabad Division & District. The User Agency has requested for diversion of 4.5151 ha of Forest and for laying of road from Mallapur to Challagarga and it was observed that there are (257 nos trees and 172 poles) Standing Trees are existing/ to be felled in the proposed Diverted area.

The total forest area involved is to an extent of 4.5151 Ha in Nizamabad Forest Division.

Range	Area proposed for diversion(in Ha)	Reserve Forest	No.of trees to be felled (in Nos.)	Compt.No & Beat
Indalwai	2.17426	Kesaram Amsanpally	Nil	413,416,417 Amsanpally
Indalwai	2.34083	Kesaram-Extn Kesaram	257 Trees & 172 Poles	410,412 Dhammannapet
Total:	4.51509			

The wildlife present in the surrounding forest areas is Pea fowl, Spotted Deer, Wild boar, Mongoose, Python etc.,

The alternatives were explored but there is no other better alternative alignment available except the present proposal. This is the barest minimum area that is required for Widening and Strengthening of road from Mallapur to Challagarga in Nizamabad Forest Division of Nizamabad District.

P.T.O.,

Photographs of site inspection of Forest Divisional Officer, Nizamabad and District Panchayat Officer (PIU), Nizamabad along with concerned forest officials at Amsanpally, Kesaram & Kesaram-Extn Reserve Forest Areas.

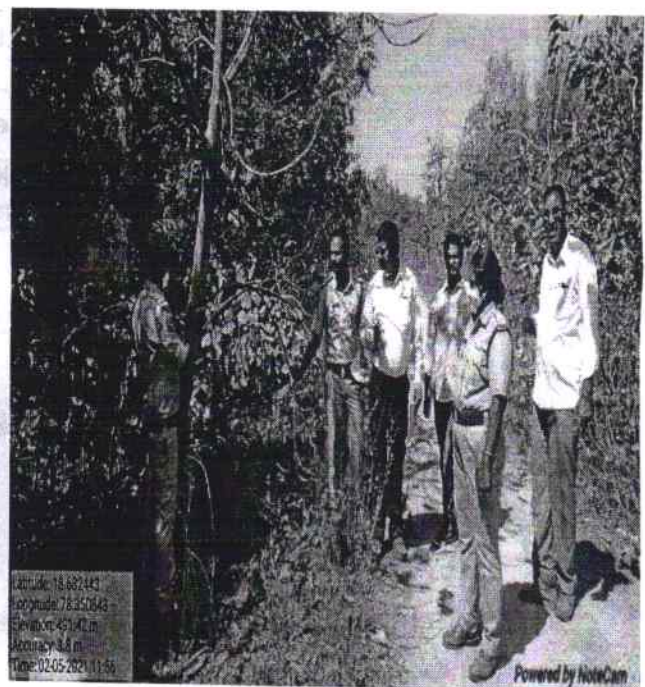
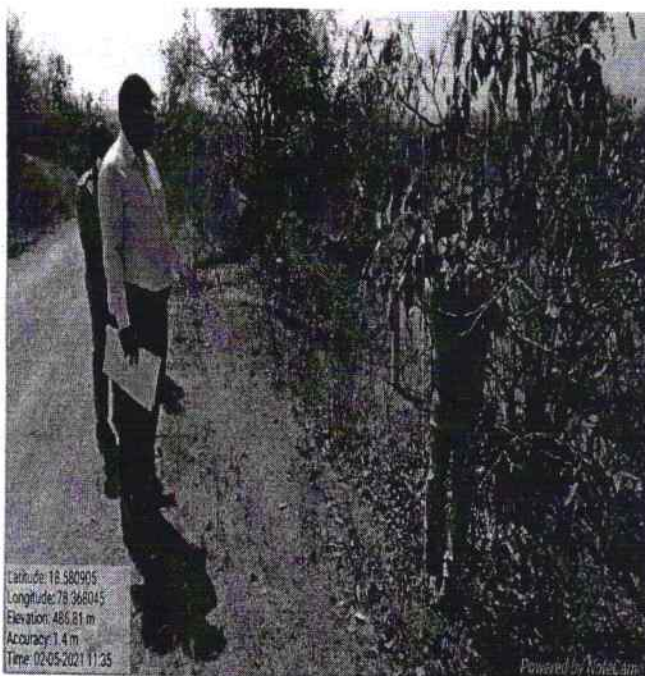
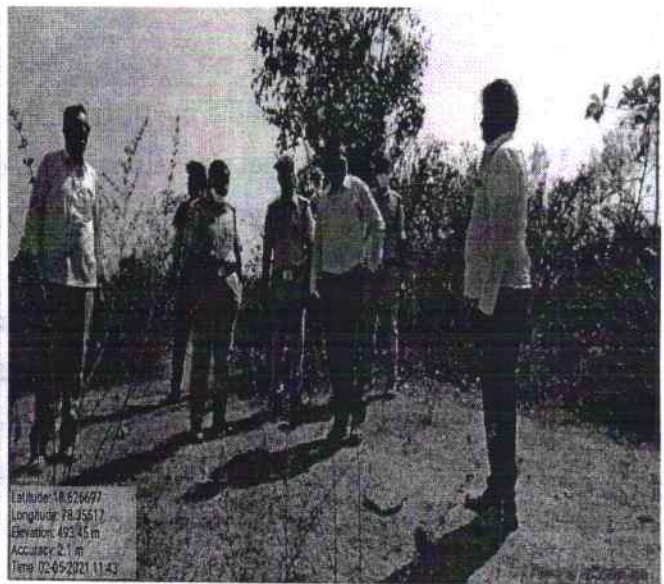
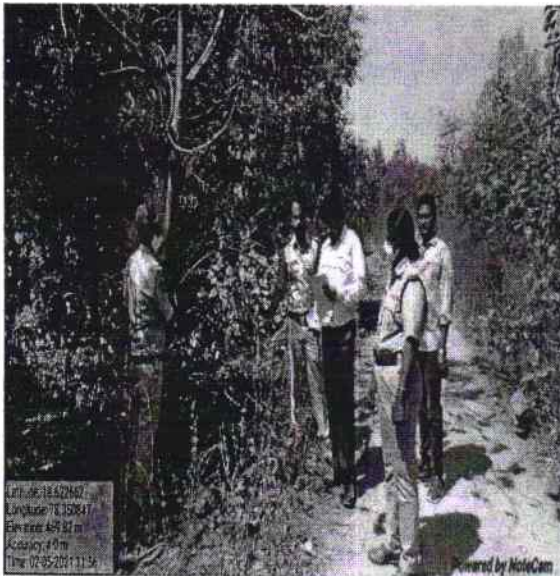

The User Agency has submitted undertakings to implement the following conditions:

The forest area proposed for diversion is below 5.00 Ha and since there are 257 Nos trees and 172 nod poles are existing in 4.5151 Ha., there is requirement of non-forest Compensatory Afforestation land and the user agency has identified The user agency has identified 4.515 Ha Non-Forest area about 29.5644 Hectares in Sy.No.419 situated at Demikalan (V) Tadwai (M) of Kamareddy Division of Kamareddy District is adjacent Compt. No.706 of Lingampally RF of Yellareddy Range (Communicated by the PrI.CCF.TS.Hyd. Rc.No.7365/2020-FCA-2, dtd.19.03.2021).

1. The Net Present Value (NPV) of **Rs. 28.2645 lakhs** shall be paid by the User Agency.
2. While carrying of the works suitable care will take for no loss to the flora/fauna in the surroundings.
3. No sheds or temporary structures will be erected while carrying of works.
4. The User Agency shall pay **Rs.503.372 lakhs** towards Compensatory Afforestation plantation to be raised in NFL land at Sy.No.419 situated at Demikalan (V) Tadwai (M) of Kamareddy Division of Kamareddy District is adjacent Compt. No.706 of Lingampally RF of Yellareddy Range.
5. The User Agency shall pay **Rs.4.00 lakhs** towards construction of boundary pillars (Big- 40 Nos) / Digging of CPCT around the diverted forest land.

❖ The area does not fall in wildlife protected areas and there is no archaeological heritage site, important monuments in the proposed alignment.

❖ The alignment shown in the diversion proposal map was verified on the ground and found that, the alignment passing through Kesaram & Kesaram-Extn Reserve Forests in Compt.Nos.410 & 412 of Dhammannapet Beat of Dharpally Section and Compt.Nos.413,416 & 417 of Amsanpally Reserve Forest of Amsanpally Beat of Dharpally Section of Indalwai Range of Nizamabad Division & District and total 257 nos of trees and 172 nos poles will be effected.

The District Collector, Nizamabad has given the certificate in Form-I vide his Rc.No.E1/2690/2021, dtd.30.03.2021 (copy enclosed.), as per instructions vide GOI, MoEF Ref.11-9/98-Fc (PT) dt:05.07.2013 for linear projects, duly certifying that the process of identification of Rights under Forest Rights Act has been completed in the District and there are no claims pending in the above said Reserve Forest areas.

Hence, the proposals for laying road from Mallapur to Challagarga via Lolam, Govindpally, Beliya Thanda, Dhammannapet of Indalwai Mandal in Nizamabad Forest Division of Nizamabad District are recommended with the following conditions.

1. The Legal status of the Reserve Forest land proposed to be diverted does not change.
2. The User Agency is requested to raise the avenue plantation (both sides) all along the road from Mallapur R & B toad to Govindpally total length near about 10.30 Km.
3. Any other conditions imposed by Forest Divisional Officer, Nizamabad from time to time shall be followed by the User Agency.

The Proposals for diversion of 4.5151 Ha of Reserve Forest land for laying road from Mallapur to Challagarga via Lolam, Govindpally, Beliya Thanda, Dhammannapet of Indalwai Mandal in Nizamabad Forest Division of Nizamabad District are recommended.

Forest Divisional Officer,
Nizamabad.