

DIVERSION OF 79.5284 HA. FOREST LAND FOR CONSTRUCTION OF DERGAON - DIMAPUR NATURAL GAS PIPELINE

GEO REFERANACE MAP SHOWING THE PROPOSED 160.0 HA. LOCATION & AREA FOR COMPENSATORY AFFORESTATION SITE IN TINKOPANI RESERVE FOREST UNDER DIGBOI FOREST DIVISION
SCALE :- 1:50,000

No. G46F15
Scale 1:50,000

G46F10 (83M/10)	G46F14 (83M/14)	G47A2 (92A/2)
G46F11 (83M/11)	G46F15 (83M/15)	G47A3 (92A/3)
G46F12 (83M/12)	G46F16 (83M/16)	G47A4 (92A/4)

1. Changlang ARUNACHAL PRADESH

भारतीय सर्वेक्षण विभाग SURVEY OF INDIA

1st Edition 2011. Price : Rs. 77/-

CONVENTIONAL SYMBOLS

Express highway, with toll, with bridge, with distance stone	
Roads, metalled, according to importance	
Roads, double carriageway, according to importance	
Unmetalled road. Cart-track. Pack-track with pass. Footpath.	
Streams with track in bed, undefined. Canal	
Dams: masonry or rock-filled, earthwork. Weir	
River, dry with water channel, with island & rocks. Tidal river.	
Submerged rocks. Shoal. Swamp. Reeds	
Walls: lined, unlined. Tube-well. Spring. Tanks: perennial, dry.	
Embankments: road or rail, tank. Broken ground	
Railways, broad gauge: double, single with station, under constn.	
Railways, other gauges: double, single with distance stone.	
Mineral line or tramway. Kin. Cutting with tunnel	
Contours with sub-features: Rocky slopes, Cliffs	
Sand features (1/1st. (2/2nd-hills-permanent), (3/3rd-shifting).	
Towns or Villages: inhabited, deserted. Fort.	
Huts: permanent, temporary. Tower. Antennae. Light	
Temples. Chhatra. Church. Mosque. Tigh. Tom. Graves	
Lighthouses. Lightship. Buoys: lighted, unlighted. Anchorage	
Mine: Vein on traffic. Grass. Scarb.	
Plains: palms, other. Plantain. Conifer. Bamboo. Other trees.	
Areas cultivated, wooded. Surveyed tree	
Boundary, international	
state demarcated, undemarcated	
district, subdivision, tahsil or block, forest	
Boundary pillars: surveyed, uncolocated	
Heights, triangulated station, point, approximate	
Bench-mark: geodetic, tertiary, canal	
Post office. Telegraph office. Overhead tank	
Rest house or inspection bungalow. Circuit house. Police station.	
Camping ground. Forest: reserved, protected	
Spaced names: administrative, locality or tribal	
Hospital. Dispensary. Veterinary. Hospital / Dispensary	
Aerodrome. Helipad. Tourist site	
Power line: with pylons surveyed, with poles unsurveyed	

REFERENCES
NH 38 National Highway No. 38 PWD Public Works Department
NEFY North Eastern Frontier Railway

NOTES :-
Heights and contours have not been shown.
A relative height, h_r , represents the approximate height, in metres, between the top and bottom of a steep slope.
The state boundary between Arunachal Pradesh and Assam State shown on this map is as interpreted from the North-Eastern Areas (Re-organisation) Act, 1971, but has yet to be verified. Names and boundaries of sub-divisions of the districts of Arunachal Pradesh have not been shown for want of reliable information.
JFM or temporarily cultivated areas occur throughout the jungle in the hilly portion; they are abandoned after 2-3 years and are not shown.
Bleached trees are shown thus:

COMPILATION INDEX
A. Surveyed during 1963-65. Updated for major details during 2005-06.

Projection - UTM Datum - WGS 84

Magnetic Variation from True North about 1° West in 2005.
(Increasing by about $2''$ annually).

500 m to 1 cm
1:50,000
2 cm to 1 km
Metres 1000 500 0 1 2 3 Kilometres

For further details about this map, please contact
Director
Meghalaya & Arunachal Pradesh Geo-Spatial Data Centre
Survey of India, Malki
Shillong.

WEBSITE - www.surveyofindia.gov.in

Reproduction in whole or part by any means is prohibited
without the written permission of Survey of India, the
National Mapping Agency.

GOVERNMENT OF INDIA COPYRIGHT, 2011.

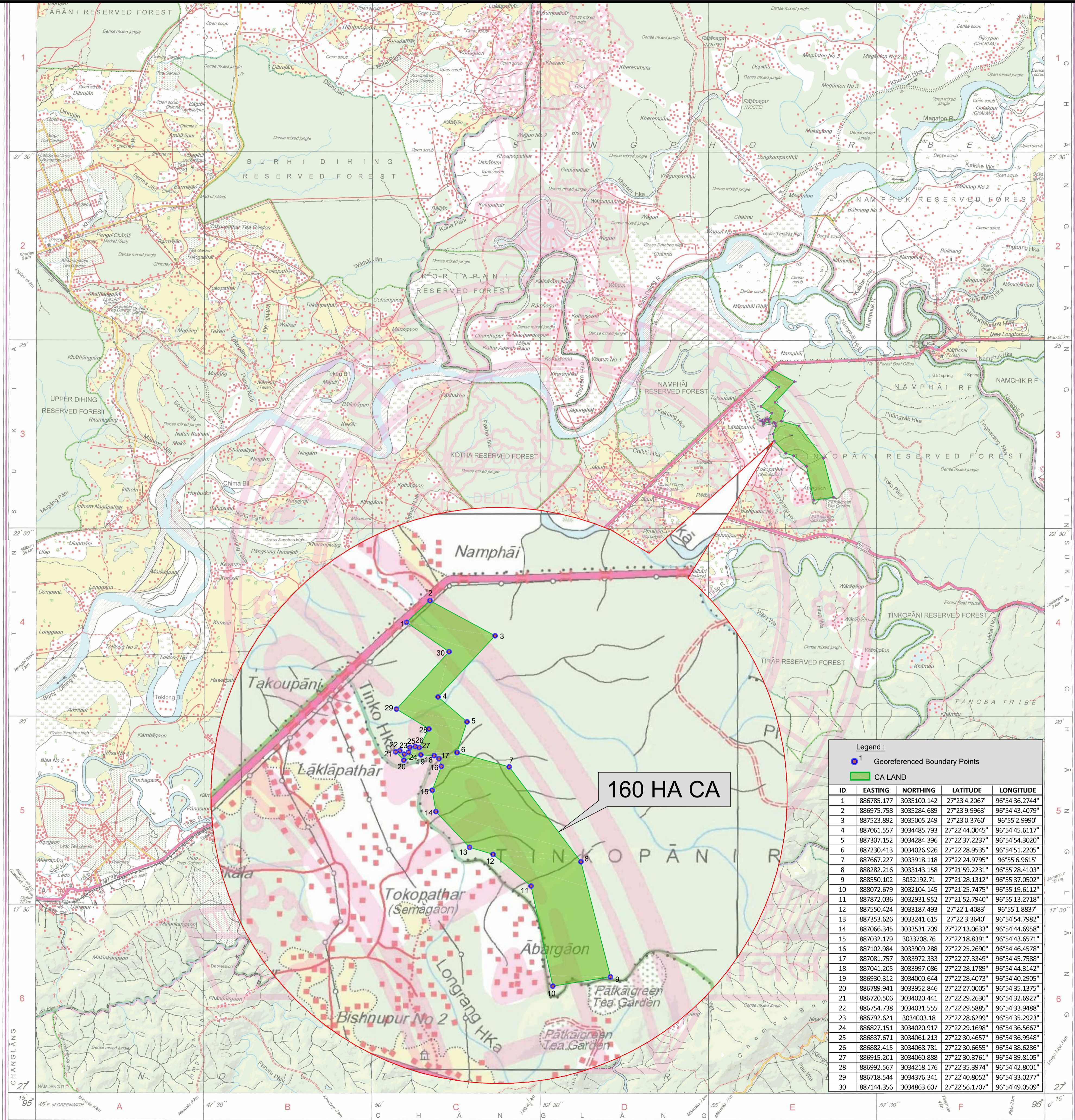

Legend

- 1 Georeferenced Boundary Points
- CA LAND

ID	EASTING	NORTHING	LATITUDE	LONGITUDE
1	886785.177	3035100.142	27°23'4.2067"	96°54'36.2744"
2	886975.758	3035284.689	27°23'9.9963"	96°54'43.4079"
3	887523.892	3035005.249	27°23'0.3760"	96°55'2.9990"
4	887061.557	3034485.793	27°22'44.0045"	96°54'45.6117"
5	887307.152	3034284.396	27°22'37.2237"	96°54'54.3020"
6	887230.413	3034026.926	27°22'28.9535"	96°54'51.2205"
7	887667.227	3033918.118	27°22'24.9795"	96°55'6.9615"
8	888282.216	3033143.158	27°21'59.2231"	96°55'28.4103"
9	888550.102	3032192.71	27°21'28.1312"	96°55'37.0502"
10	888072.679	3032104.145	27°21'25.7475"	96°55'19.6112"
11	887872.036	3032931.952	27°21'52.7940"	96°55'13.2718"
12	887550.424	3033187.493	27°22'1.4083"	96°55'1.8837"
13	887353.626	3033241.615	27°22'3.3640"	96°54'54.7982"
14	887066.345	3033531.709	27°22'13.0633"	96°54'44.6958"
15	887032.179	3033708.76	27°22'18.8391"	96°54'43.6571"
16	887102.984	3033909.288	27°22'25.2690"	96°54'46.4578"
17	887081.757	3033972.333	27°22'27.3349"	96°54'45.7588"
18	887041.205	3033997.086	27°22'28.1789"	96°54'44.3142"
19	886930.312	3034000.644	27°22'28.4073"	96°54'40.2905"
20	886789.941	3033952.846	27°22'27.0005"	96°54'35.1375"
21	886720.506	3034020.441	27°22'29.2630"	96°54'32.6927"
22	886754.738	3034031.555	27°22'29.5885"	96°54'33.9488"
23	886792.621	3034003.18	27°22'28.6299"	96°54'35.2923"
24	886827.151	3034020.917	27°22'29.1698"	96°54'36.5667"
25	886837.671	3034061.213	27°22'30.4657"	96°54'36.9948"
26	886882.415	3034068.781	27°22'30.6655"	96°54'38.6286"
27	886915.201	3034060.888	27°22'30.3761"	96°54'39.8105"
28	886992.567	3034218.176	27°22'35.3974"	96°54'42.8001"
29	886718.544	3034376.341	27°22'40.8052"	96°54'33.0277"
30	887144.356	3034863.607	27°22'56.1707"	96°54'49.0509"

REG. No. P D F - W P O D 11 (M & A) P. GDC-1-50,000

भारत के सर्वेक्षण, सर्वेक्षण विभाग, भारत के सर्वेक्षण में प्रकाशित,
Published under the direction of Swarna Subba Rao, B.E., Surveyor General of India,
Survey of India, HaliBarkala Estate, Post Box No.37, Dehra Dun-248001 (Uttarakhand)
Department of Science & Technology, Government of India.

PRINTED AT THE WESTERN PRINTING GROUP OF SURVEY OF INDIA.