

# MAP SHOWING THE AREA PROPOSED FOR CONSTRUCTION OF APPROACH ROAD TO BHARCHANGAY UNDER SINGTAM (T) RANGE, EAST SIKKIM

TOPOSHEET NO. 78A/11/3

27°15'00"N

27°15'30"N

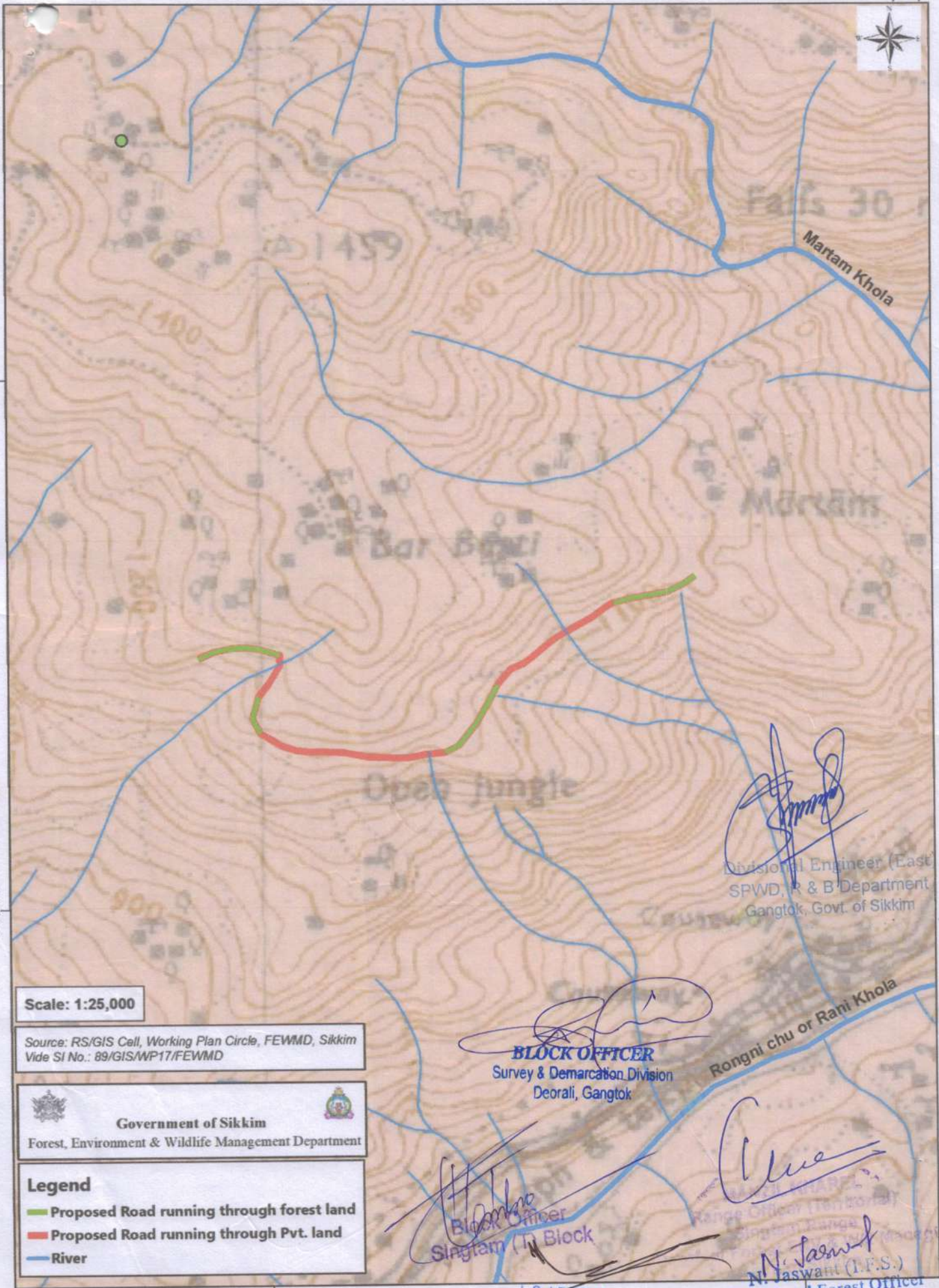

Scale: 1:25,000

Source: RS/GIS Cell, Working Plan Circle, FEWMD, Sikkim  
Vide SI No.: 89/GIS/WP17/FEWMD

 **Government of Sikkim**  
Forest, Environment & Wildlife Management Department

## Legend

- Proposed Road running through forest land
- Proposed Road running through Pvt. land
- River

88°32'30"E

  
Divisional Engineer (East)  
SPWD, R & B Department  
Gangtok, Govt. of Sikkim

  
**BLOCK OFFICER**  
Survey & Demarcation Division  
Deorali, Gangtok

  
Block Officer  
Singtam (T) Block

  
**J. S. LEPCHA**  
Assistant Conservator of Forest  
East (T) Division, Gangtok

  
**N. Jaswant**  
Divisional Forest Officer  
East (T) Division  
FEWMD