

कार्यालय प्रधान मुख्य वन संरक्षक (कक्ष-भू प्रबंध), सतपुड़ा भवन, मध्यप्रदेश, भोपाल

क्रमांक/एफ-3/99/2021/10-11/16/523

भोपाल, दिनांक 9-2-22

प्रति,

मुख्य वन संरक्षक,
(क्षेत्रीय) उज्जैन वृत्त उज्जैन,
मध्यप्रदेश।

विषय:- जिला नीमच के अन्तर्गत कालिया खो योजना के निर्माण हेतु 19.50 हेक्टेयर वनभूमि जल संसाधन विभाग को उपयोग पर देने बाबत।

संदर्भ:- भारत सरकार, पर्यावरण वन एवं जलवायु परिवर्तन मंत्रालय, क्षेत्रीय कार्यालय, पश्चिम क्षेत्र, भोपाल का पत्र क्रमांक 6-MPR 001/2022-BHO दिनांक 07.02.2022

--00--

विषयांकित प्रकरण में आर.ई.सी. की बैठक दिनांक 28.01.2022 के तारतम्य में भारत सरकार द्वारा संदर्भित पत्र (छायाप्रति संलग्न है) से निम्न जानकारियां प्रस्तुत करने हेतु निर्देश दिये गये हैं :-

1. The User Agency shall re-examine the proposal and submit layout plan of proposal along with approach road, uplifting layout plan and any rehabilitation due to establishment of project. etc.
2. The State Govt. shall submit CAT plan as per Para 9.2 of FCA Handbook. 2019.
3. Uploading of Part-III in correct format.
4. Details of alternatives examined by User Agency.

अतः भारत सरकार द्वारा चाहे अनुसार जानकारियां वेबपोर्टल पर अपलोड करते हुए हांडकापी में इस कार्यालय को 02 प्रतियों में शीघ्र प्रस्तुत करें।

संलग्न:- उपरोक्तानुसार।

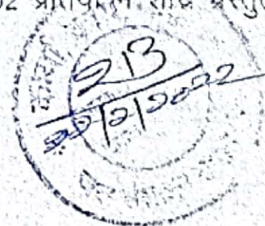

(सुनील अग्रवाल)
प्रधान मुख्य वन संरक्षक (भू-प्रबंध)
मध्यप्रदेश, भोपाल

पृ क्रमांक/एफ-3/99/2021/10-11/16/524
प्रतिलिपि:-

भोपाल, दिनांक 9-2-22

1. वनमंडलाधिकारी, सामान्य वन मण्डल, नीमच, मध्यप्रदेश।
 2. कार्यपालन यंत्री, जल संसाधन संभाग, नीमच, मध्यप्रदेश।
- की ओर सूचनार्थ एवं आवश्यक कार्यवाही हेतु अंग्रेषित।
संलग्न:- उपरोक्तानुसार।

मा. नि. 8

कार्यालय वन मण्डलाधिकारी
सामान्य वन मण्डल, नीमच, मध्यप्रदेश, पो. 978

प्रधान मुख्य वन संरक्षक (भू-प्रबंध)
मध्यप्रदेश, भोपाल

पृ. क्र. 1 मा. नि. 2.22/896
18.2.22 प्रतिलिपि:-

नीमच, दिनांक:- 21.2.22

लेख है, कि उपरोक्तानुसार बि. क्र. 01, 02 एवं 04 की जानकारी 04 प्रतियों में शीघ्र ही इस कार्यालय की निम्नानु सुनिश्चित करें।

संलग्न सामान्य वन मण्डल, नीमच



भारत सरकार / GOVERNMENT OF INDIA

पर्यावरण, वन एवं जलवायु परिवर्तन मंत्रालय

MINISTRY OF ENVIRONMENT, FOREST & CLIMATE CHANGE

एकीकृत क्षेत्रीय कार्यालय, भोपाल / INTEGRATED REGIONAL OFFICE, BHOPAL

Kendriya Paryavaran Bhavan, Link Road No.3, E-5, Ravi Shankar Nagar,

BHOPAL - 462016 (M.P.)

TEL: 0755-2466525 E-mail: rowz.bpl-mef@nic.in



No. 6-MPR/001/2022- BHIO/

Date: 07.02.2022

To,

The Principal Secretary (Forests)

Govt. of Madhya Pradesh,

Vallabh Bhawan

Bhopal.

Sub: Diversion of 19.50 ha Reserved Forest land for construction of Kaliyakho Tank Project in favour of Executive Engineer, Water Resources Division in Neemuch District of Madhya Pradesh.

Ref: 1. APCCF(LM), M.P. letter No. F-3/99/2021/10-11/16/78 dated 10/01/22.
2. REC MoM letter No. 6-REC 10/2014-BHO/Part-III/041 dated 01/02/2022.

Sir,

With reference to the above mention subject and letter under reference, undersigned is directed to inform you that the proposal was discussed in 1st REC meeting of 2022 held on 28/01/2022. The REC defers the proposal and wants further clarification. As per decision of the REC, undersigned is directed to request you to submit following information/ documents :

1. The User Agency shall re-examine the proposal and submit layout plan of proposal along with approach road, uplifting layout plan and any rehabilitation due to establishment of project, etc.
2. The State Govt. shall submit CAT plan as per Para 9.2 of FCA Handbook, 2019.
3. Uploading of Part-III in correct format.
4. Details of alternatives examined by User Agency.

Further, necessary action will be carried out after receipt of above information.

Yours faithfully

Hare Ram Kumar

(Hare Ram Kumar)

Technical Officer (Forestry)

Copy to: The PCCF (LM) and Nodal Officer, Govt. of MP, Satpura Bhawan, Bhopal.

Signed by Hare Ram Kumar

Date: 07.02.2022 16:41:25

कार्यालय कार्यपालन यंत्री
जल संसाधन संभाग, नीमच जिला नीमच (म.प्र.) (कार्या.कोड-0237)
फोन नं. 07423-232411, फैक्स 07423-232911, ईमेल eeewrd_noemuch@yahoo.co.in
पत्र क्रं. 673 / कार्य / कालिया-खो तालाब / 2022 नीमच दिनांक 17/3/22

प्रति,

प्रधान मुख्य वनसंरक्षक (भू-प्रबंध)
सतपुड़ा भवन
भोपाल (म.प्र.)

विशय :- जिला-नीमच के अंतर्गत कालिया-खो तालाब जलाशय योजना के निर्माण हेतु 19.50 हेक्टे. वनभूमि जल संसाधन विभाग को उपयोग पर देने बाबत।

उपरोक्त विषय एवं संदर्भित लेख है कि तहसील मनासा जिला-नीमच की प्रस्तावित कालिया-खो तालाब परियोजना के निर्माण हेतु प्रभावित 19.50 हे. वनभूमि की जल संसाधन विभाग को उपयोग पर देने हेतु आपके द्वारा चाही गई जानकारी निम्नानुसार है।

S. No.	Question	Answer
1	The User Agency shall re-examine the proposal and submit layout plan of proposal along with approach road, uplifting layout plan and any rehabilitation due to establishment of project, etc.	Propasal along with approach road layout plan is submitted.
2	The state Govt. shall submit CAT plan as per para 9.2 of FCA Handbook, 2019.	The CAT plan as per para 9.2 of FCA Hand book 2019 is being submitted
3	Uploading of Part-III in correct format.	Uploading of part III in correct format
4	Details of alternatives examined by User Agency	Details of alternatives examined and submitted.

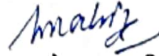
(एच. के. मालवीय)
कार्यपालन यंत्री

जल संसाधन संभाग नीमच (म.प्र.)

पृ. क्रं. 674 / कार्य / कालिया-खो तालाब / 2022

नीमच दिनांक 17/3/22

प्रतिलिपि :-

1. मुख्य अभियन्ता, जल संसाधन विभाग, उज्जैन की ओर सूचनार्थ प्रेषित।
2. अधीक्षण यंत्री, जल संसाधन मण्डल, रतलाम की ओर सूचनार्थ प्रेषित।
3. वन मण्डलाधिकारी सामान्य वनमंडल, नीमच की ओर सूचनार्थ प्रेषित।

(एच. के. मालवीय)
कार्यपालन यंत्री

जल संसाधन संभाग नीमच (म.प्र.)

कार्यालय कार्यपालन यंत्री

जल संसाधन संभाग, नीमच जिला नीमच (म.प्र.) (कार्या.कोड-0237)

फोन नं. 07423-232411, फैक्स 07423-232011, ईमेल oewrd_neemuch@yahoo.co.in

पत्र क्रं. 673 / कार्य / कालिया-खो तालाब / 2022

नीमच दिनांक 17/3/22

प्रति,

प्रधान मुख्य वनसंरक्षक (भू-प्रबंध)
सतपुड़ा भवन
भोपाल (म.प्र.)

विशय :- जिला-नीमच के अंतर्गत कालिया-खो तालाब जलाशय योजना के निर्माण हेतु 19.50 हेक्टे. वनभूमि जल संसाधन विभाग को उपयोग पर देने बाबत।

उपरोक्त विषय एवं संदर्भित लेख है कि तहसील मनासा जिला-नीमच की प्रस्तावित कालिया-खो तालाब परियोजना के निर्माण हेतु प्रभावित 19.50 हे. वनभूमि की जल संसाधन विभाग को उपयोग पर देने हेतु आपके द्वारा चाही गई जानकारी निम्नानुसार है।

S. No.	Question	Answer
1	The User Agency shall re-examine the proposal and submit layout plan of proposal along with approach road, uplifting layout plan and any rehabilitation due to establishment of project, etc.	Propasal along with approach road layout plan is submitted.
2	The state Govt. shall submit CAT plan as per para 9.2 of FCA Handbook, 2019.	The CAT plan as per para 9.2 of FCA Hand book 2019 is being submitted
3	Uploading of Part-III in correct format.	Uploading of part III in correct format
4	Details of alternatives examined by User Agency	Details of alternatives examined and submitted.

सल्लम :- दो उत्तरों

0/0

(एच. के. मालवीय)
कार्यपालन यंत्री

जल संसाधन संभाग नीमच (म.प्र.)

पुं. क्रं. 674 / कार्य / कालिया-खो तालाब / 2022

नीमच दिनांक 17/3/22

प्रतिलिपि :-

वन मण्डलाधिकारी सामान्य वनमंडल, नीमच की ओर सूचनार्थ प्रेषित।

सल्लम :- दो उत्तरों

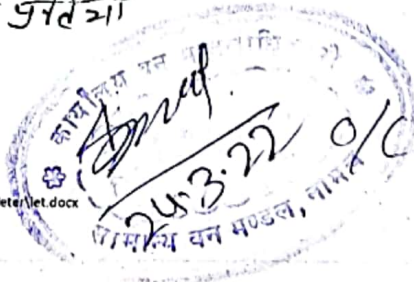

D:\wrdjawad2022\2021 let\division let\let.docx

(एच. के. मालवीय)
कार्यपालन यंत्री
जल संसाधन संभाग नीमच (म.प्र.)

कालिया-खो तालाब परियोजना

जिला-नीमच

तहसील-मनासा

संक्षिप्त -टीप

कालिया-खो तालाब तहसील मनासा जिला नीमच के ग्राम कोराखेडी के पास प्रस्तावित है जो टोपोशीट क्रमांक P/6 Latitude $24^{\circ}31'15''$ एवं Longitude $75^{\circ}16'37''$ पर स्थित है जिसका जलग्रहण क्षेत्रफल 5 Sqkm एवं रूपांकित सिंचाई क्षमता 190 हेक्टे. है।

तालाब निर्माण हेतु एप्रोच रोड के लिए ग्राम हामाखेडी (ढोढर ब्लाक) के सर्वे नं. 2 एवं 3 में से रकबा 0.070 हेक्टे. भूमि अधिग्रहित की जा रही है।

(हिमांशु माहोर)
अनुविभागीय अधिकारी
जल संसाधन उपसंभाग, रामपुरा

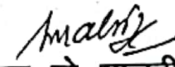
(एच. के. मालवीय)
कार्यपालन यंत्री
जल संसाधन संभाग, नीमच

TEH. MANASA
KALIYA-KHO TANK PROJECT
APPROCH ROAD

DIST. NEEM

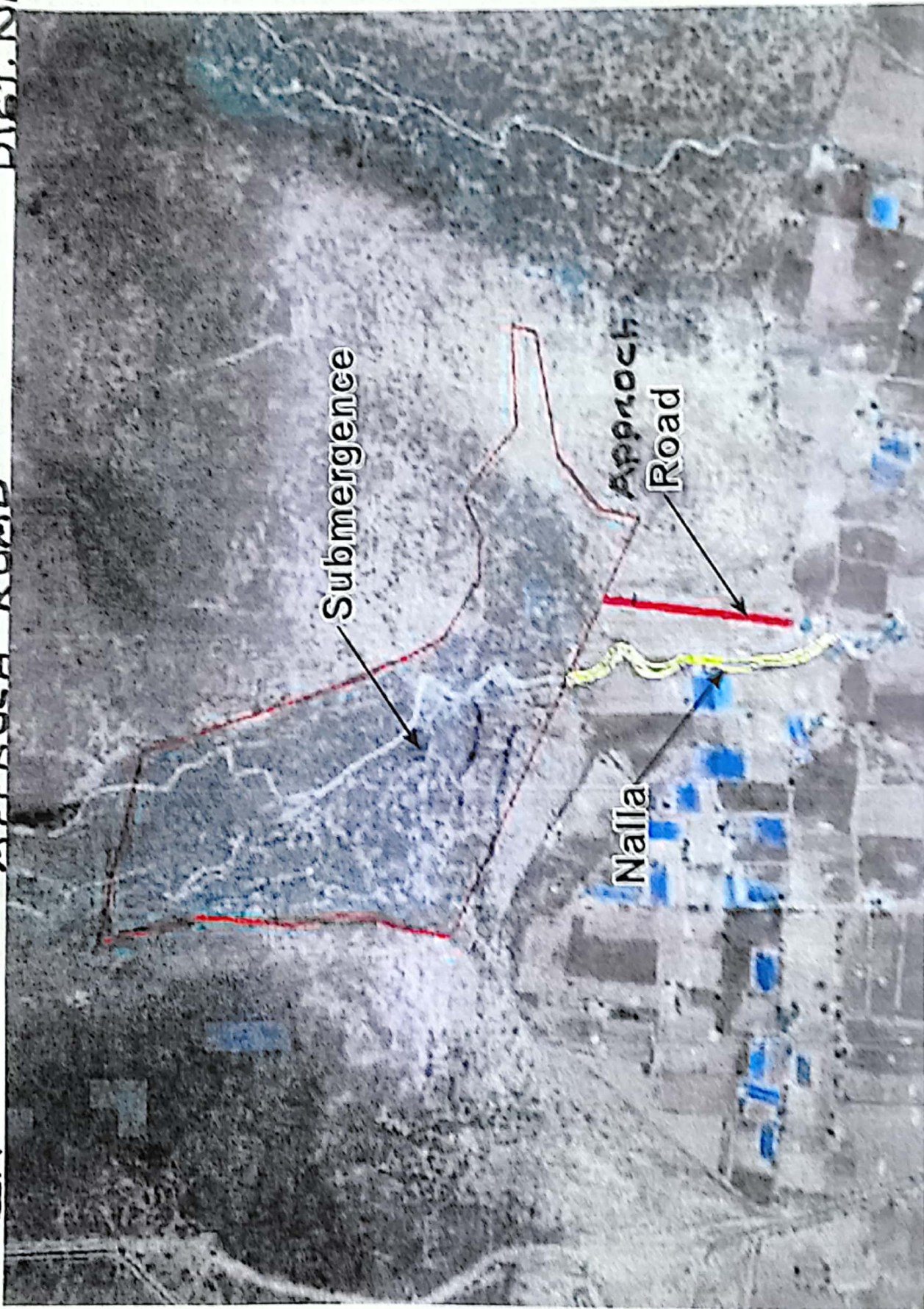

REVENUE LAND 0.07 Ha.

Sub Division Officer

For only
Executive Engineer
District Revenue Division



WATER RESOURCES DEPARTMENT, MADHYA PRADESH CATCHMENT AREA TREATMENT PLAN
FOR KALIYA-KHO IRRIGATION PROJECT, DISTRICT NEEMUCH, MADHYA PRADESH

GOVERNMENT OF MADHYA PRADESH



WATER RESOURCES DEPARTMENT

Kaliya-kho Tank Scheme
Irrigation Project
Catchment Area Treatment Plan
Amount Rs. 12.41 Lakhs

DISTT. :- NEEMUCH

THE-MANASA

BLOCK:- MANASA

EXECUTIVE ENGINEER
WATER RESOURCES DIVISION
NEEMUCH (M.P.)



Contents

CATCHMENT AREA TREATMENT PLAN

- 1.1 Introduction
- 1.2 Objectives
- 1.3 Catchment Area
- 1.4 Free Draining Catchment
- 1.5 Topography
- 1.6 Soil
- 1.7 Land Use
 - 1.7.1 Land use-Land Cover Classification
 - 1.7.2 Land use Categories and Erosion
 - 1.7.3 Slope
- 1.8 Methodology Used for the Study
 - 1.8.1 Soil Loss Using Silt Yield index (SYI) Method
- 1.9 Catchment Area Treatment Plan
- 1.10 Treatment of individual Sub-watershed
 - 1.10.1 Activities to be undertaken
- 1.11 Cost Estimation for Cat plan



CATCHMENT AREA TREATMENT PLAN

1.1 Introduction

It is well-established fact that reservoirs formed by dams on Local Nala area subjected to sedimentation. The process of sedimentation embodies the sequential processes of erosion, Entrainment, transportation, deposition and compaction of sediment. The study of erosion and sediment yield from catchment is of up most importance as the deposition of sediment in reservoir reduces its capacity. Thus affecting the water available for the designated use. The eroded sediment from catchment when deposited on streambeds and banks causes braiding of river reach. The removal of top fertile soil from catchment also adversely affects the agricultural production and growth of plants another crucial factor that adds to the sediment load and which contributes to soil degradation is grazing pressure.

The lack of proper vegetal cover is a factor to cause degradation and thereby results in severe runoff/soil erosion, and subsequently premature siltation of the reservoir. Thus, a well designed catchment area treatment (CAT) plan is essential to ameliorate the above- mentioned adverse cause and process of soil erosion. The Catchment Area treatment involves the understanding of the erosion characteristics of the terrain and suggesting remedial measures to reduce the erosion rate. For this reason, the catchment of the directly draining rivers, streams, tributaries, etc. are treated and the cost is included in the project cost.

The pre-requisite for a watershed management is the collection of multipronged data e.g. geology, geomorphology, topography, soil, land use/land cover, climate, hydrology, drainage pattern, etc. the multi-pronged data generated from various published sources and actual data collected from these watershed on the above mentioned parameters forms the basis of the action plan for catchment area treatment is presented here.

Catchment area treatment (CAT) plans for the free draining catchment area of the proposed project has been prepared for areas with high soil erosion intensity. The CAT plan targets toward overall improvement in the environmental conditions of the region. All the Activities are aimed at treating the degraded and potential areas with severe soil erosion. The plan provides benefits due to biological and engineering measures and its utility in Maintaining the ecosystem health. The plan with objectives addresses issues such as prevention of gully erosion, enhancing the forest cover for increasing soil holding capacity and arresting total sediment flow in the reservoir and flowing waters.

1.2 Objectives

Integrated watershed management plan minimizes the sedimentation of reservoir. The main aim of the catchment area treatment plan is to rejuvenate various potential and degraded ecosystems in the catchment area for longevity of the reservoir storage capacity. For this purpose, the action plan has been prepared with the following objectives.

- 1 To facilitate the hydrological functioning of the catchment and to augment the quality of water of the river and its tributaries.
- 2 Conservation of soil cover and to arrest the soil erosion, floods and siltation of the river along with its tributaries and consequent reduction of siltation in the reservoir of the project.



**WATER RESOURCES DEPARTMENT, MADHYA PRADESH CATCHMENT AREA TREATMENT PLAN
FOR KALIYA-KHO IRRIGATION PROJECT, DISTRICT NEEMUCH, MADHYA PRADESH**

3. Rehabilitation of degraded forest areas through afforestation and facilitating natural regeneration of plants.
4. Mitigation of landslide, landslip and rock falls.
5. Soil Conservation through biological and engineering measures to reduce sediment load in river and tributaries, incidentally improving the quality of water.
6. Ecosystem conservation resulting from increased vegetal cover and water retaining properties of soil.

1.3 Catchment Area

Kaliya-Kho Tank Project Scheme is a minor irrigation rises on Local Nalla in the Rampura Range of Neemuch Division in the Neemuch distt., of Madhya Pradesh at Kaliya-Kho Village Block manasa elevation on 450 m. Geographical coordinat's origination are at north Latitude 24°-31'-15" and East Longitude 75°-16'-37". The side can be located on the Topo sheet No. 45 P/7 M nor Local Nallas flows in a generally direction for a total length of 15 km away to join the river. The forest area boundary in the catchment as per the forest proposal is about 5.00 Sq.Km & about 0.25 Sq.Km is in the submergence.

1.4 Free Draining Catchment

CAT Plan has been formulated for free draining catchment i.e. up to the proposed Kaliya-kho Tank Project on Local nallas of Kaliya-Kho Village. Free draining catchment area for this CAT plan is 4.40 Sq.Km. As per nomenclature contained in water atlas of India, edition 1993, the free draining catchment under the study area lies in water resources Region- (Chambal) Basin Catchment 2 4

The basin characteristics watershed are illustrated in table 1.1 the satellite imagery of the free draining catchment is presented in figure 1.1 the intercepted catchment area is 0.60 Sq.km. net Catchment area of project is 5.00 sq.km also illustrated in table 1.1

The basin characteristics of different sub-watersheds are illustrated in table 1.1 and the mosaic map of watershed location is shown in figure 1.2.

Table – 1.1 Ganga Bawari Tank Project area details

S. No.	Particulars	Value
1	Gross Catchment Area	5.00 Sq.Km
2	Designed flood (Estimated SPF)	70.38 Cumecs
3	Net 75% dependable Yield	0.817 MCM
4	Full reservoir (FRL)	475.00 M
5	Tank Bund Level (TBL)	477.90 M



Table – 1.2 Basin Characteristics of Different sub- watersheds

S. No.	Watersheds	Total catchment area (SqKm)
1	2D4	5.00
	Total	5.00

Catchment Area of Kaliya-kho Tank Scheme

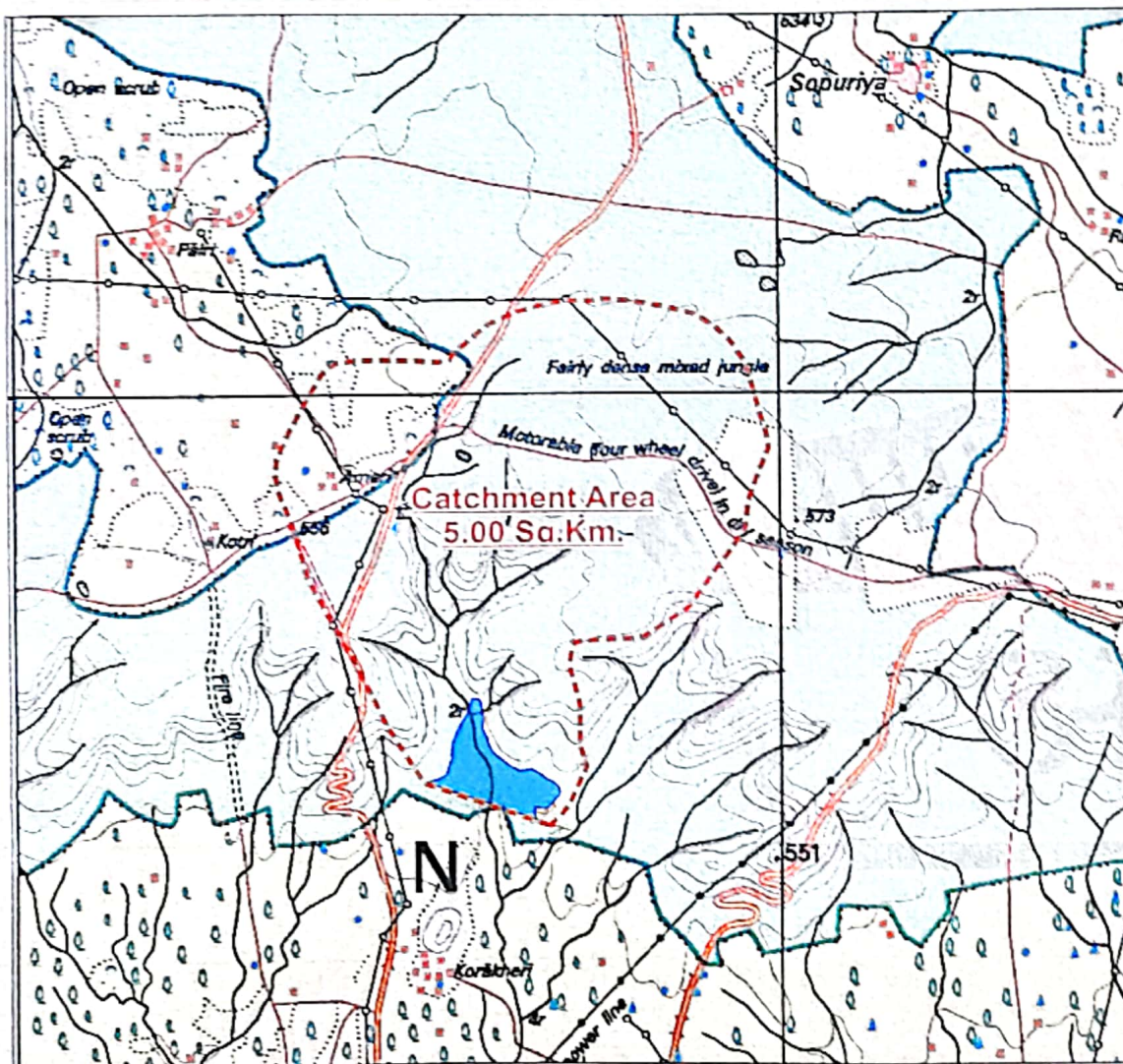

Figure 1.1 : FCC Map of Catchment Area



Catchment Area of Kaliya-kho Tank Scheme

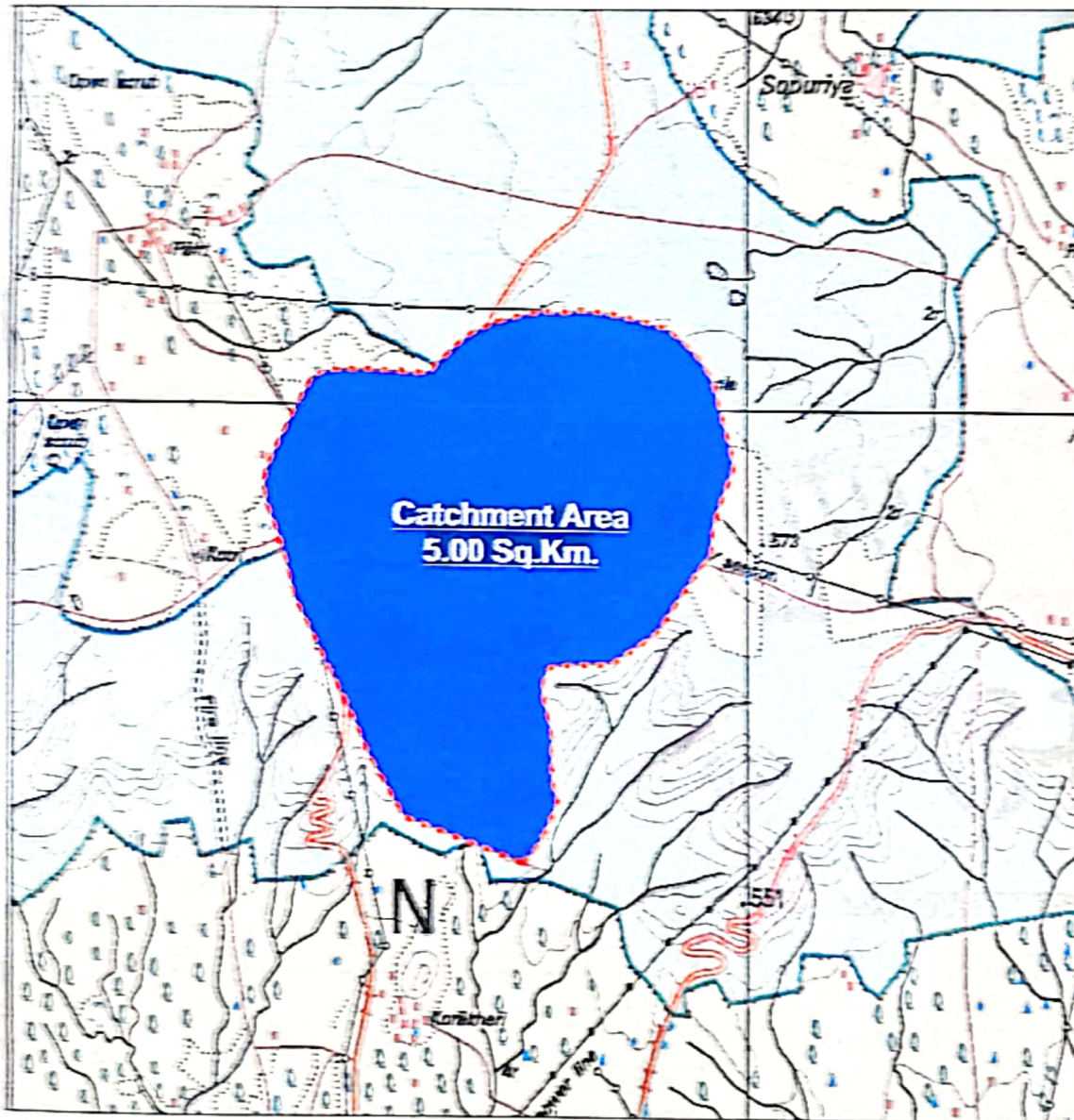

Figure 1.2 : Mosaic Map showing Location of Sub-watershed



1.5 Topography

The project catchment area is hilly and nearby 70.00 % of catchment is covered by open/degraded/forest of deciduous dry type with scrubs/bushes/Trees.

Total catchment area of project is 5.00 Sq.km and there are 1 proposed minor scheme Kaliya-kho tank on this project. the drainage map of the catchment is shown in figure 1.3.

Kaliya-kho Tank Irrigation Project



Figure 1.3 : Drainage map of the catchment



1.6 Soil

Soil erosion and Forest Area Coverage.

Mainly this area has medium Black, Moorum soils which cover the largest area in the state, The black, Moorum soils are medium in depth. Shallow soils are also common. It is observed that soils of central malwa plateau are slightly coarse in texture than in other parts. The soils are usually dark brown in color, light reddish soils are also common. The malwa plateau is a vast undulating plain with a few hilly range. The light reddish, soils and shallow soils are found around these hill ranges.

Soil erosion in the malwa plateau region is not problem, as the catchment area is in hilly range which consist tropical thorry forest growing babool, ber and pala's. which results has no loss of soil fertility and no such increased sediment load in the rivers. During ground survey the soil is pronominally loam clay and deep brown in colour i.e. hard soil and moorum.

Therefore, it is not required to e proper maintenance of soil functions and its health. So this project not proposing additional measures for management interventions in the relevant watershed. The slope and the satellite maps are attached for the reference of slope and soil erosion.

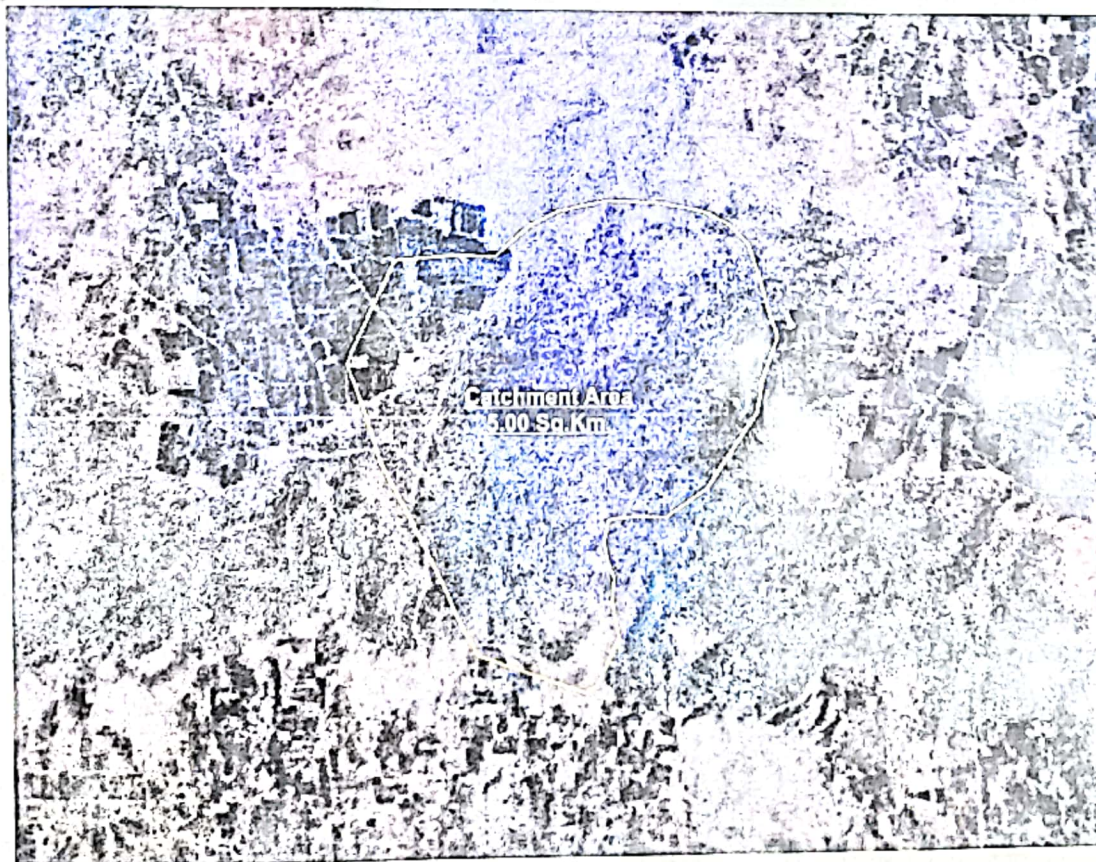

Figure – Catchment Area Forest Cover Map



1.7 Land use

Land use-land cover classification

Based on satellite data and topo sheets, a land-use map has been prepared and verified in detail during ground surveys i.e. crosschecked with ground truths. The land use/land-cover map of the catchment area is presented in figure 1.5 and its details are presented in table 1.3.

Land use Categories and erosion

The erosion acts differently in different land-use types. It is important to understand the nature of erosion in a land-use class to further plan for treatment.

Agricultural Land

Around 0.600 Sq.km area of the catchment constituting 12 % of the total catchment comes under this category. Plain to well-planned and developed terraces were seen at some places. In general, at places the sheet and rill type of soil erosion predominates with few gullies in early stage of its development. Very few or no measures are taken to conserve soil and tendency exists to interrupt the natural drainage due to faulty agricultural practices. Runoff often exceeds the safe velocity on long slope lengths. It is suggested to repair and better design the agricultural terraces, which follows the faulty agricultural practices.

Temporary and semi-permanent soil conservation structures like brushing dams, wiring woven and gabion check dams etc. shall be made for effective adaptive management.

Protected Forest Land

Under Protected forest category about 175.40 Sq.km constituting 35.08% of the total catchment, is present. Soils have relatively good water holding capacity, humus, nutrient content and moderate to slight erosion rates on steeper slopes. Therefore, rill erosion predominates which in due course leads to scrub land formation with gullies. Afforestation is suggested so as increase the crown density by 20 % in whole of the area to reduce erosion.

River/Water body

Around 0.01 Sq.km area constituting 0.60% of the catchment area is classified under water bodies. The category needs no treatment except that the unstable bank shall be provided stream bank stabilization through protection measures whenever required.



KALIYA-KHO SCHEME CATCHMENT AREA 5.00 Sq.K.M.

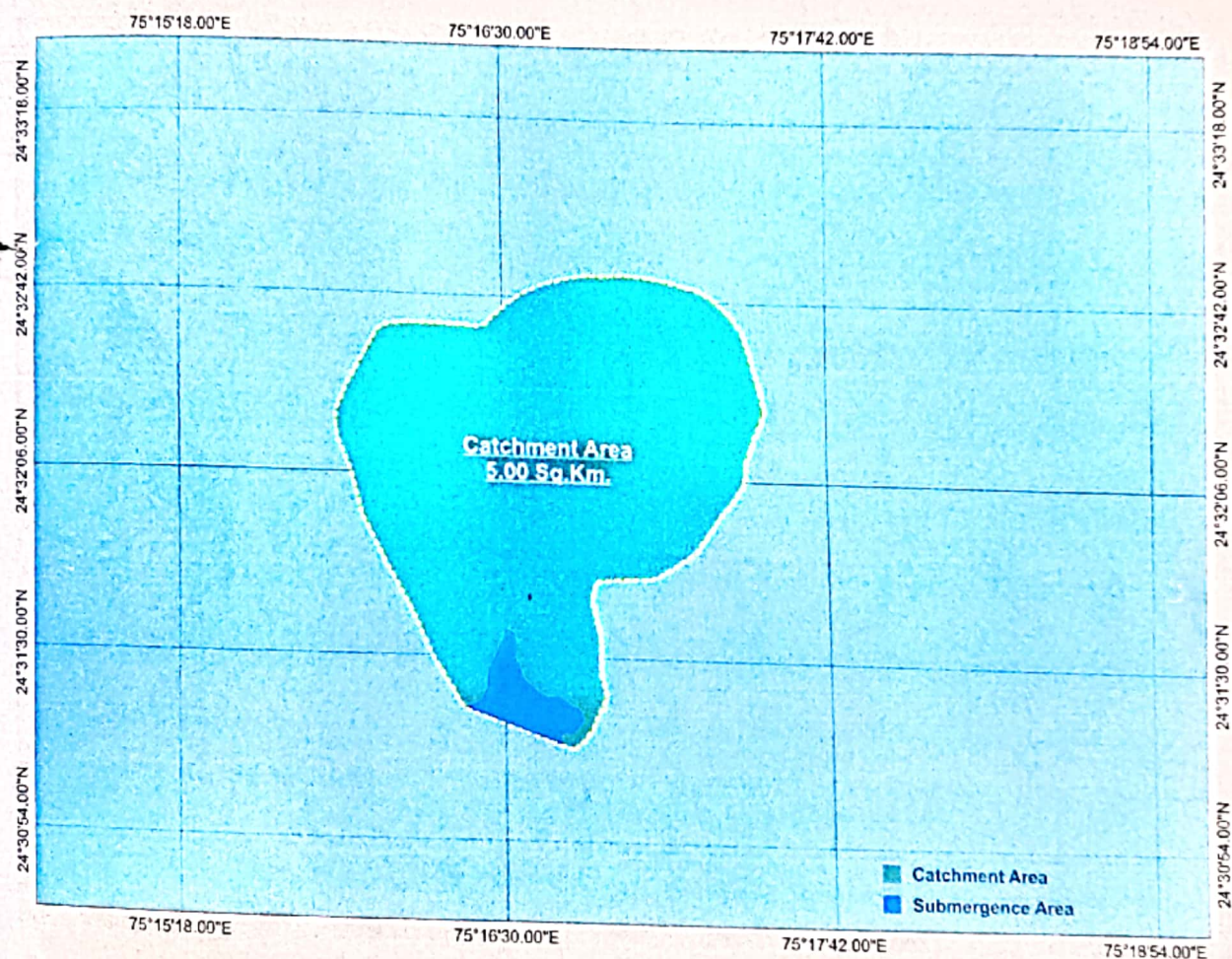

Figure 1.5 Land use Map of Catchment Area



Slope

The slope of a watershed plays a key role in controlling the soil and water retention thereby affecting the land-use capability. The percentage of the slope in a watershed determines the soil erosion susceptibility and basis for classifying different of the watershed into suitable classes for formulating effective soil erosion conservation measures. Broadly, the following slope classes and ranges (Table 1.4) as per norms of all india soil & Land use survey were adopted to classify the slopes for the present study.

Table 1.4: Slope Ranges showing the intensity of catchment area

S.No.	Slope Range (Degrees)	Description
1	0-5	Very Gentle Slope
2	5-10	Gentle Slope
3	10-15	Moderate Slope
4	15-25	Moderately Steep Slope
5	25-35	Steep Slope

The Slope map of the free draining catchment is presented under Table 1.5

Table 1.5 : Area Falling under different slope categories

Slope Category (%)	Area (%)	Area (Sq.km)
0-10	54.80	2.74
10-20	36.00	1.80
20-30	9.20	0.46
Total	100.00	5.00

Figure 1.5 : Slope Map of Catchment

1.8 Methodology Used for the study

Superimposing topography, slope, soil and land use data/maps, a tentative estimation of erosion prone areas and landslides area in the catchment were made. The vulnerable and problematic areas were identified in different physiographic zones.

These data sets were used for preparation of the thematic maps, calculation of sediment yield index and Erosion intensity Units.

Soil loss using silt yield index (SYI) Method

- The silt yield index model (SYI), Considering sedimentation as product of erosivity, erodibility and aerial extent was conceptualized in the all india soil and land use survey (AISLUS) as early as 1969. And has been in operational use since then to meet the requirements of prioritization of smaller hydrologic units within river valley project catchment areas.
- Methodology for the calculation of sediment yield index developed by all india soil & land use survey (Development of agriculture, Govt. of India) was followed in this study.



Erosion Intensity and Delivery Ratio

- Determination of erosion intensity unit is primarily based upon the integrated information on soil characters, physiographic, slope, land-use/land-cover, litho logy and structure. This is achieved through super-imposition of different thematic map overlays, Based upon the field data collected during the field survey and published data, weightage value and delivery ration were assigned to each erosion intensity unit. The composite map for delineating different erosion intensity units was prepared through superimposition of the maps showing soil types, slope and land-use/land cover this thematic mapping of erosion intensity for entire catchment was done using the overlay and union techniques Based on ground truth verification conducted during fields work and published data, weightage and delivery ratio was assigned to each erosion intensity units. The composite erosion intensity map was then superimposed on the drainage map with sub-watershed boundaries to evolve CEIU for individual sub-watershed.
- Each element of erosion intensity unit is assigned a weightage value. The cumulative weightage values of the erosion intensity units represent approximately the relative comparative erosion intensity within the watershed . A Basic factor of $K=10$ was used in determining the cumulative weightage values. The value of 10 indicated an equilibrium condition between erosion and deposition. Any value of $K(10+x)$ is suggestive of erosion intensity in an ascending order whereas the value of $K(10-X)$ is suggestive of deposition intensity in descending order.
- The delivery ratios were calculated for each composite erosion intensity unit. The delivery ration suggests the percentage of eroded material that finally finds entry into the reservoir or river/stream total area of different erosion intensity classes (composite-erosion intensity unit) in each watershed was then calculated.
- The delivery ratio is generally governed by the type of material, soil erosion, relief length ratio, cover conditions, distance from the nearest stream, etc. however, in the present study the delivery ration to the erosion intensity units were assigned upon their distance from the nearest stream (being the most crucial factor responsible for delivery of the sediments) per the following scheme. The delivery ratio criteria adopted for the study is presented in table 1.6.

Table 1.6 : Delivery ratio (DR) Criteria

Nearest Stream	Delivery Ratio (DR)
0-0.9 Km	0.90
1.0-2.0 Km	0.85
2.1-5.0 Km	0.70
5.1-15. Km	0.50
15.1-30.0 Km	0.30



**WATER RESOURCES DEPARTMENT, MADHYA PRADESH CATCHMENT AREA TREATMENT PLAN
FOR KALIYA-KHO IRRIGATION PROJECT, DISTRICT NEEMUCH, MADHYA PRADESH**

(ii) Sediment Yield Index & Prioritization of sub-watershed

- The erosivity determinates are the climatic factors and soil and land attributes that have direct or reciprocal bearing on the units of the detached soil material. The relationship can be expressed as:

Soil erosivity = f(Climate, physiography, slope, soil parameters land use/land cover, soil management)

- The Silt Yield index (SYI) is defined as the yield per unit area and SYI value for hydrologic unit is obtained by taking the weightage arithmetic mean of the products of the weightage value and delivery ratio over the entire area of the hydrologic unit by using suitable empirical equation.
- Prioritization of smaller hydrological units within the vast catchments is based on the SYI of the smaller units. The boundary values of range of SYI Values for different priority categories are arrived at by studying the frequency distribution of SYI values and locating the suitable breaking point. The watershed/sub-watershed are subsequently rated into various categories corresponding to their respective SYI values.
- The application of SYI model for prioritization of sub-watershed in the catchment areas involves the evaluation of :
 - * Climatic factors comprising total precipitation, its frequency and intensity
 - * Geomorphic factor comprising land forms, physiography, slope and drainage characteristics
 - * Surface cover factors governing the flow hydraulics
 - * Management Factors.
- The data on climatic factors can be obtained for various locations in the catchment area from the meteorological stations whereas the field investigations are required for estimating the other attributes.
- The various steps involved in the application of model are :
 - Preparation of a framework of sub-watershed through systematic delineation
 - Rapid reconnaissance surveys on 1:50,000 Scale leading to the generation of a map indicating erosion-intensity mapping units.
 - Assignment of weight age values to various mapping units based on relative silt-yield potential.
 - Computing silt yield index for individual watershed/ sub watershed.
 - Grading of watershed/sub-watershed into very high, high medium. Low and very low priority categories.
- The area of each of the mapping units is computed and silt yield indices of individual sub-watershed are calculated using the following equations :



**WATER RESOURCES DEPARTMENT, MADHYA PRADESH CATCHMENT AREA TREATMENT PLAN
FOR KALIYA-KHO IRRIGATION PROJECT, DISTRICT NEEMUCH, MADHYA PRADESH**

Silt Yield Index

$$SYI = (AI \times WI \times DI) \times 100/Aw; \text{ where } l = 1 \text{ to } n$$

Where

AI	=	Area of lth (EIMU)
WI	=	Weight age value of lth mapping unit
DI	=	Delivery ratio
n	=	No. of mapping units
Aw	=	Total area of sub-watershed

The SYI values for classification of various categories of erosion intensity rates were taken for the present study as :

	Priority Category	SYI Values
1	Very High	> 1300
2	High	1200-1299
3	Medium	1100-1199
4	Low	1000-1099
5	Very Low	<1000

Accordingly, the sediment yield index has been calculated for sub-watershed. The computation of SYI for each SWS is presented in Table 1.7.

Table 1.7 : SYI and Priority Rating as per Erosion intensity

Watershed	Erosion intensity	Area (Ha)	Weightage	Area X Weightage	Delivery Ratio	Sediment Yield	Sediment Yield index	Priority
2D4	V. severe	11	15	165	0.9	148.50		
2D4	Severe	21	12	252	0.9	226.80		
2D4	Moderate	67	10	670	0.9	603	1095	
2D4	Slight	137	07	959	0.9	863.10		
2D4	Negligible	264	06	1584	0.8	1267.20		
	Total	500				3108.60		



**WATER RESOURCES DEPARTMENT, MADHYA PRADESH CATCHMENT AREA TREATMENT PLAN
FOR KALIYA-KHO IRRIGATION PROJECT, DISTRICT NEEMUCH, MADHYA PRADESH**

1.9 Catchment Area Treatment Plan

There are mainly four categories of land used for which a proper treatment plan should be developed. First is the agricultural land, as this activity can never be eliminated, because the faulty practice results in heavy loss of fertile soil. Second, being open forestland for obvious conservation reasons. Third is scrub or degraded land, which contributes heavily to the silt load and possibilities exist to bring this area under pastures and other plantation to meet the local demand of fuel and fodder and thus decreasing the biotic pressure on the forests and leading to environment friendly approach of sustainable development. The fourth and most important category is barren land because with practically no vegetal cover. The area produces huge amount of silt load. Where in a few places soil conservation measures are required. For treatment of catchment area. The areas that require treatment have been delineated from the composite erosion intensity unit map. The sum of weightage was reclassified as per the table 1.8 below to further subdivide the area as per the erosion intensity classes. The weightages for land use, slope & soil were summed to get the Erosion intensity Classes.

Table 1.8 : Erosion intensity & Weightages

Erosion intensity Class	Sum of weightages
Very severe (E5).	12 to 14
Severe (E4)	9 to 11
Moderate (E3)	6 to 8
Slight (E2)	4 to 5
Negligible (E1)	0 to 3

After exclusion of rocks and inaccessible terrain, only those areas which fall under very severe and severe erosion intensity category would be taken up for conservation treatment measures in very high priority category micro-watershed, whereas in the rest of micro-watershed belonging to other priority categories, the area falling under very severe erosion intensity class shall be taken to treatment with biological and engineering measures under the CAT Plan.

Considering the topographic factors, soil type, climate, land-use/land-cover in the catchment area following engineering and biological measures have been proposed to be undertaken with the aim to check the soil erosion, prevent/check siltation of reservoir and to maintain its storage capacity in the long run. The Aulliya watershed area Treatment map is presented in figure 1.7 and the statistics are presented in Table 1.9.

Table – 1 9 : Area of Low sediment index watershed wise

S. No.	Watershed	Very severe	Severe	Moderate	Slight	Negligible	Water bodies	Total
1	2D4	0.11	0.21	0.67	1.37	2.64	-	5.00



KALIYA-KHO TANK PROJECT

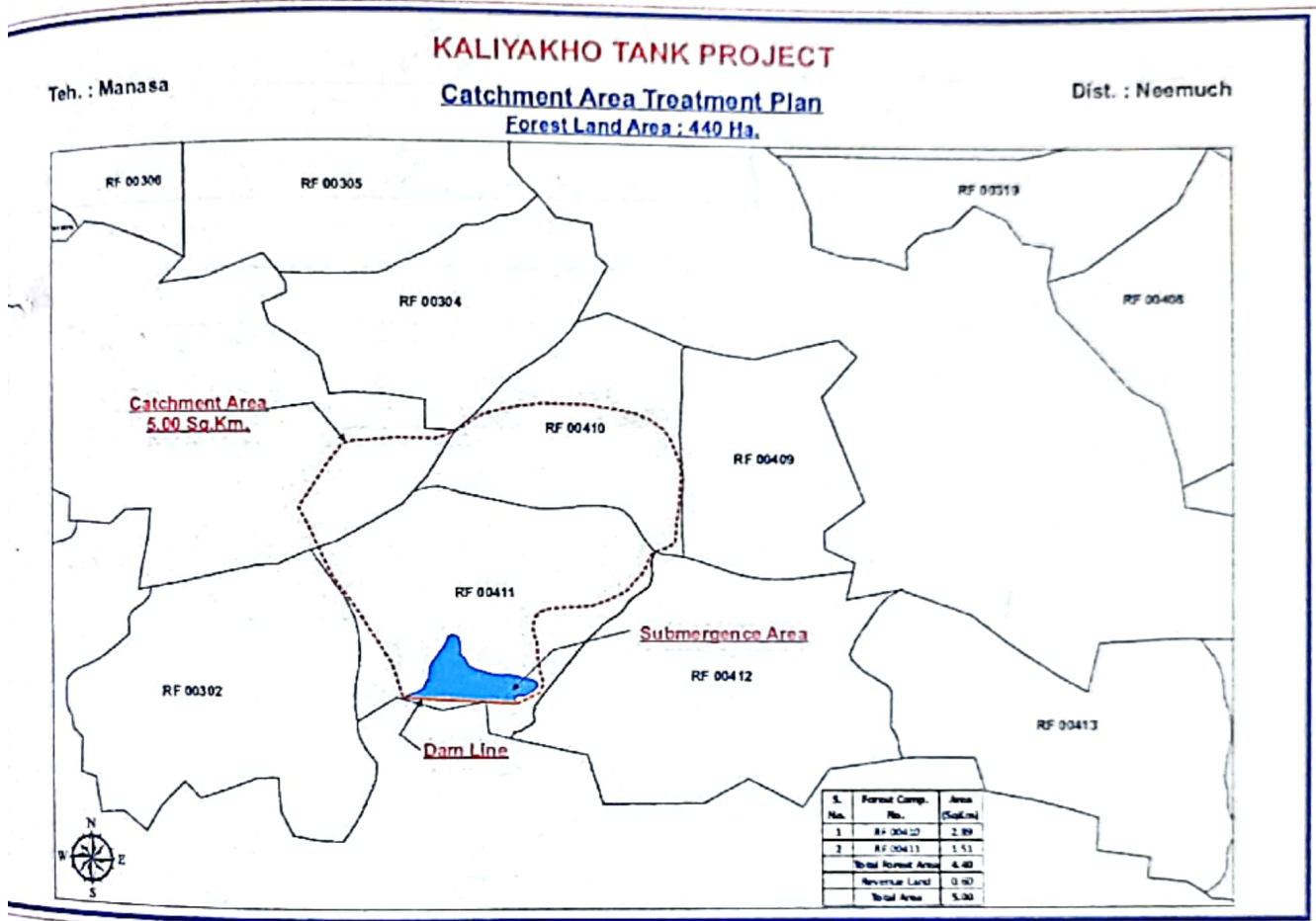

Figure – 1.7 (i) & (ii) : Compartment wise map for Kaliya-kho Tank Watershed Area Treatment.



1.10 Treatment of individual sub-watershed

There are mainly five categories of land uses for which a proper treatment plan should be developed first is the agricultural land as this activity can never be eliminated and, agriculture activities, if faulty, result in heavy loss of fertile soil. Second, is open forest land for conservation reasons third is scrub or degraded land which contributes heavily to silt load. Possibilities exist to bring this area under pastures and plantation to meet local demand of fuel and fodder and thus decreasing the biotic pressure on the forests leading to environment friendly approach of sustainable development. The fourth and most important category is barren land because with practically no vegetal cover the area produces huge amount of silt load. The fifth is dense forest land where a few places soil conservation measures are required.

In the present case An area of 500 ha falling under forest case would be taken up for conservation under the CAT plan within free draining catchment.

Considering the topographic factors, soil type, Climate, land use/land-cover in the catchment area following measures have been proposed to be undertaken with aim to check soil erosion, prevent/check siltation of reservoir and to maintain its storage capacity in the long run.

1.10.1 Activities to be Undertaken Enrichment Plantation

There are a few locations within forest in the catchment area where the crown density is poor and plantation can be done to increase the patch density of crop.

Treatment of pasture

The restoration and management of degraded pasture is a vital objective, both to provide sufficient habitat for spatial movement of the spillover species outside and within catchment area and to provide biological resources to the local populace. The pastures have their own unique significance in the geophysical, environmental and socio-economic set-up of the region. They are the prime and continual source of herbage for the wild herbivores which are prey base for carnivores, cattle, sheep and goats. These pastures are extensively grazed by the live stocks of the local people. The large scale and indiscriminate grazing of these pasture over a prolonged time has left these pastures ominously degraded. The palatable grasses are no more than a few inches tall and the other related pasture species have also started showing signs of stress. Because of continuous and heavy pressure of grazing, Barren patches have developed over vast areas and soil erosion is rampant in these pastures. There is an imperative need to address this abysmal and alarming situation immediately before these pastures are brought to such a condition, where, their rejuvenation becomes impossible. Owing to traditional rights of the grazers, it is difficult to restrict the number of animals grazing there. Thus, the only alternative left is to increase the productivity of these pastures to cope with the grazing pressures. The situation warrants for a realistic survey and allied research in context of entire grazing issues and formulation of an action plan for corrective measures within the gambit of the state policy on the subject matter. Till such time the following recommendations are made for the management of pastures.



**WATER RESOURCES DEPARTMENT, MADHYA PRADESH CATCHMENT AREA TREATMENT PLAN
FOR KALIYA-KHO IRRIGATION PROJECT, DISTRICT NEEMUCH, MADHYA PRADESH**

- Assessment of the carrying capacity of the pastures through surveys to ascertain allowable size of live stocks.
- Periodical field checking of the size of the herds mentioned in the permits to avoid misuse by some permit holders.
- Public awareness.
- Periodical closure of areas in pastures for the proliferation of seeds of desirable grass species.
- Implementation of rotational deferred grazing system to derive the advantage of early nutritive growth and rest period during the growing season.
- Interaction with the local people and so that a sort of social could be achieved.

Nursery support

In order to meet the huge requirement of saplings required under biological/bioengineering measures and reservoir rim treatment new nursery has to be developed along with support to the existing nurseries which shall also augment the supply of saplings for the works proposed.

Table – 1.14 : Basis for selection of catchment area treatment measures

Treatment measure	Basis for selection
Social forestry, fuel wood and fodder grass development	Near settlements to control tree felling
Contour Bunding	Control of soil erosion from agricultural fields.
Pasture Development	Open Canopy, barren land, degraded surface
Afforestation	Open canopy, degraded surface, high soil erosion, gentle to moderate slope
Barbed wire fencing	In the vicinity of afforestation work to protect it from grazing etc.
Step drain	To check soil erosion in small streams, steps with concrete base are prepared in sloppy area where silt erosion in the stream and bank erosion is high due to turbidity of current.
Nursery	Centrally located points for better supervision of proposed afforestation, minimize cost of transportation of seeding and ensure better survival.



Civil Structures

➤ Brush wood check dams and Retaining walls

Brushes wood check dams are useful in arresting further erosion of depressions, channels, and gullies on the denuded landslides. In addition, retaining walls of stone masonry and RCC would be constructed to provide support at the base of threatened slopes.

➤ Slope modification by stepping or Terracing

The slope stability increases considerably by grading it. The construction of steps or terraces to reduce the slope gradient is one of the measures.

➤ Bench Terracing

The area under moderately steep slope i.e. between 10^0 - 15^0 slopes would be subjected to bench terracing. The local people would be convinced to follow this type of terracing for comparatively better yield and with minimum threat to erosion, moreover, in several habitations in the catchment such practices are already visible. While making bench terraces, care must be taken not to disturb the topsoil

By spreading earth from the lower terraces to higher terraces. The vertical intervals between terraces will not be more than 1.5 m and cutting depth may be kept at 50 cm. the minimum average width of the terrace would be kept from 4 to 5 m to enable usage of prolong hinge. The shoulder bunds of 30 x 15 cm would also be provided staggered channels will drain off the excess water from the terraces.

➤ Gully Control- Check Dams

Gullies are mainly formed because physiographic, soil type, and heavy biotic interference in an area. The scouring of stream at their peak flows and sediment laden run-off cause gullies. The gullies would be required to be treated with engineering/mechanical as well as vegetative methods. Check dams would be constructed in some of the areas to promote growth of vegetation that will consequently lead to the stabilization of slopes/ area and prevention of further deepening of gullies and erosion. Diverse types of check dams would be required for different conditions comprising of different materials depending upon the site conditions and the easy availability of material (stones) at local level and transport accessibility, Generally, brush wood check dams are recommended to control the erosion in the first order basin/streams in upper reaches and dry random stone masonry check dam shall be provided in the lower reaches where discharge is higher in such stream where discharge and velocity of flow are still higher gabion structure shall be provided Lower down the sub-watershed, i.e. in the third order drainage silt retention dams in the form of gabion structure shall be provided.



➤ **Stream bank Protection**

Stream bank erosion is caused by variety of reasons such as destruction of vegetative cover, mass movement on unstable bank slopes, undermining of top portion of lower bank by turbulent flow and sliding of slopes when saturated with water. The stream bank protection would include wire crate boulder spurs in two to three tiers depending upon the high flood level of the stream.

➤ **Contour Staggered Trenches**

Contour Staggered trenches are mainly provided to trap the silt and runoff. This is also done to prepare a fertile base for plantation, in moderately steep to very, very steep slopes.

➤ **Landslide Control**

Rainfall pattern of the area and water seepage coupled with geological formation results in landslides. Water plays an important role in triggering of landslides and mass wasting processes along with other factors such as slope and nature of soil/land-cover/land-use, however, most of the landslides are caused by human negligence. Road construction, overgrazing of hill slopes, felling of trees for timber, fuel, and fodder and upslope extension of cultivation are some of main causes of landslides. Gabion structures shall be provided at the base of the land slide zones to control the toe erosion by water.

➤ **Provision for Forest Protection**

The need for rigorous watch and ward of the forest covered under the catchment area becomes more imperative in view of proposed new plantation under the CAT plan and due to increased human activity in the form of labour, who shall be engaged for forestry works. Thus, fire protection measures including construction and maintenance of fire lines, construction of check posts, watch towers have to be undertaken. Besides these construction/ repair of forest boundary pillars shall also be carried out. The forest staff shall have to be properly equipped with modern utility gadgets like walky-talky, GPS and fire-fighting equipment's.



**WATER RESOURCES DEPARTMENT, MADHYA PRADESH CATCHMENT AREA TREATMENT PLAN
FOR KALIYA-KHO IRRIGATION PROJECT, DISTRICT NEEMUCH, MADHYA PRADESH**

1.11 Cost estimation for treatment in Forest area comes under-Catchment Area

Total Catchment Area = 5.00

Total Forest Area lie within C.A. = 4.40

Name of Forest Division :- Neemuch, Distt. – Neemuch

Daily Wages Rate Rs.:- 293/- (Year 2021-22)

Cost Abstract (For 1 Hact.)

(Estimate is prepared on basis of approved estimate of Parwani Tank Project CAT Plan)

S.No.	Description of work	Unit	Qty.	Rate in Mandays per unit	Total Amount (Rs.)
1	Survey of Area with cleaning in 3 m wide strip & marking over tree lie within 3 m strip and fixing of pegs on 200-200 meter-interval with making of frame (Khancha) & writing over them.	Hact.	1	0.45	131.85
2	Excursion in area & preparation of catchment area treatment plan	Hact.	1	0.25	73.25
3	Desig of orchids and other species of stump	293.00 Rupees	1	2	586.00
4	Construction of Che k dam by Collection of loose Boulders spread over surface of forest area	2 Cum/Hact.	1	1.26	738.36
4	Making of Contour Trench/ Contour Bund in Forest Area	25 RM/Hact.	1	0.10/RM	732.50
5	Collection of seeds/purchase	2.5 kgs./Hact.	1	100/- per kg	2500.00
6	In Second (II) Year, sowing of seeds in check dam/contour Trench/Contour Bund	Per Hact.	1	1.00	293.00
7	Other miscellaneous Exp.	1 Hact.		Lumpsum	15.04
				Total Amount	2820.00

Total Expenditure for 1 Hactare = Rs. 2820.00

Therefore Amount required for 440 Hactare = Rs. 1240800

(Himanshu Bhabor)

Sub Divisional Officer
Water Resources Sub Division
Rampura

H.E. MALAYAPPA
Executive Engineer
Water Resources Division
Neemuch

KALIYAKHO TANK PROJECT

Teh. : Manasa

Dist. : Neemuch

Catchment Area Treatment Plan

Forest Land Area : 440 Ha.

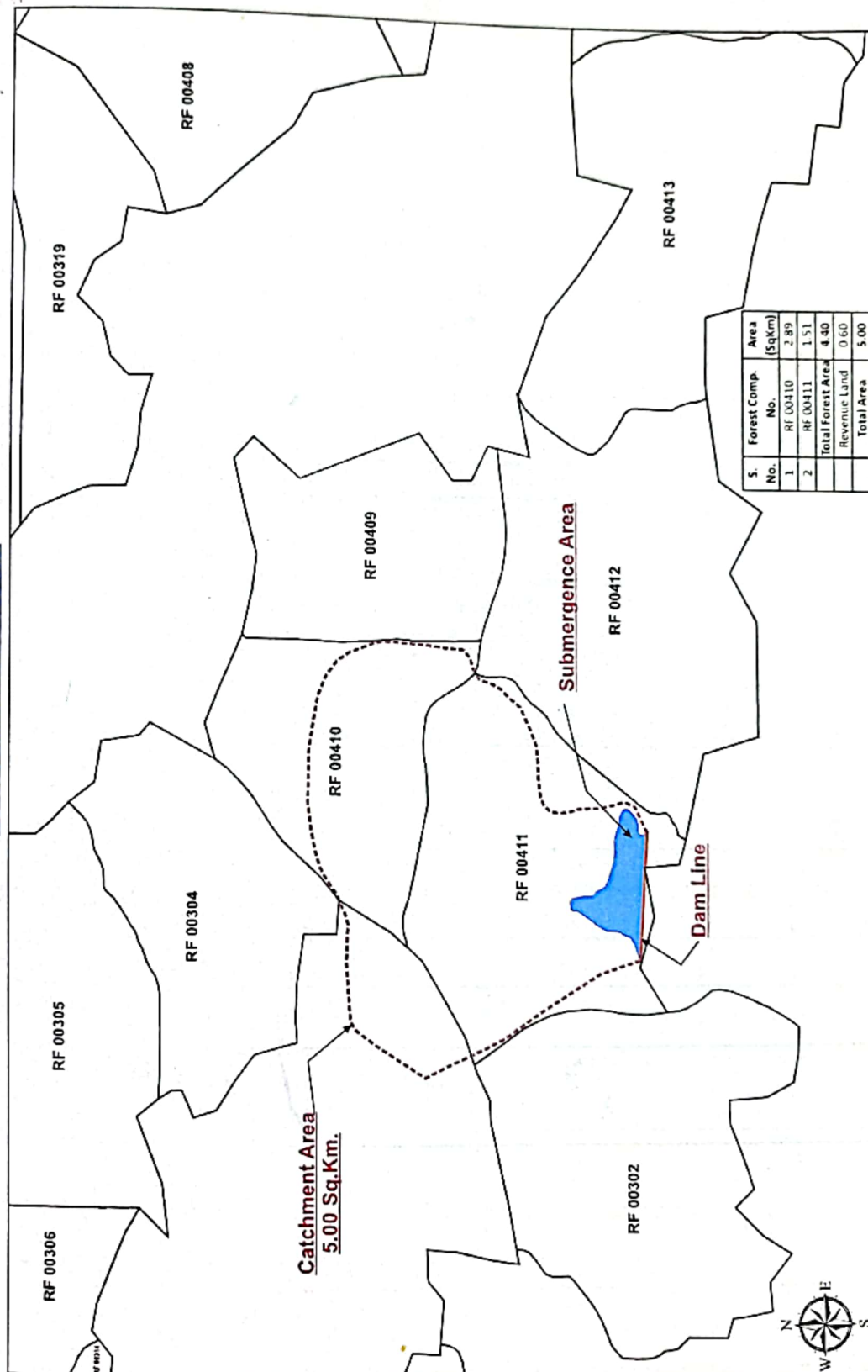

Sub Divisional Officer
Water Resources Sub Division
RAMPURA (M. P.)

Anand
Executive Engineer
Water Resources Division