

OFFICE OF THE
DIVISIONAL FOREST OFFICER, CUTTACK FOREST DIVISION
GHATAKULA, NUAPADA, CUTTACK-753010

Memo No. 8245 / 5F (Misc)/2015

Dated, Cuttack the 26th September, 2015.

To

The Addl. Principal Chief Conservator of Forests,
Forest Diversion and Nodal Officer, FC Act,
O/O the PCCF, Odisha, Bhubaneswar.

Sub: - Guidelines regarding prior approval of Central Government under the Forest (Conservation) Act, 1980 for areas falling in the mining leases which were or are recorded as forest in the Government record on or after the day the FC Act came for use of forest land falling in such mining leases for mining purposes, such areas were treated as non-forest.

X-Sub- Payment of NPV for the forest kissam land as on 25.10.1980 and treated as non-forest Hal Settlement records in respect of Chromite Mines of M/s Balasore Alloys Ltd.

Ref: - This office Memo No.4733 dt.19.05.2015.

With reference to the above captioned subject, I am to inform you that as per demand raised vide this office Memo No.4732 dt.19.05.2015 the user agency has deposited an amount of **Rs.4,68,06,870/-** (*Rupees Four Crore Sixty Eight lakh Six thousand Eight hundred Seventy*) only being the Net Present Value (NPV) for the forest kissam land as on 25.10.1980 which was treated as non-forest land in Hal settlement through RTGS in favour of Ad-hoc body of Compensatory Afforestation Fund Management and Planning Authority (CAMPA) RTGS No.**SBIN52015092320284420** with the Corporation Bank, New Delhi. The RTGS receipt for the above deposited amount is enclosed herewith for favour of kind information and necessary action.

26/9/2015
Divisional Forest Officer,
Cuttack Forest Division.

Memo No. 8246 /dt. 26-09-2015

Copy forwarded to the Regional Chief Conservator of Forests, Angul Circle for favour of kind information and necessary action in continuation to this office Memo No.4734 dt. 19.05.2015.

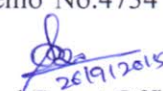
26/9/2015
Divisional Forest Officer
Cuttack Forest Division

Memo No. 8247 /dt. 26-09-2015

Copy forwarded to the Vice President (Mines) Kaliapani Chromite Mines of M/s Balasore Alloys Ltd. At/Po-Kaliapani, Dist-Jajpur for information with reference to his Letter No.BAL/Mine/2980 dt.21.09.2015.

26/9/2015
Divisional Forest Officer
Cuttack Forest Division



भारतीय स्टेट बैंक
State Bank of India
The Banker to Every Indian

[Print](#) [Back](#)

Account Statement for the period 23/9/2015 to 23/9/2015

Account Number	00000030352334031	Description	CC Stocks (C and I)
Name	BALASORE ALLOYS LTD	Currency	INR
Corporate Address	BALGOPALPUR, BALASORE BALASORE, ORISSA - 756020	Branch	BALASORE I.E. (07020)
Rate of Interest (% p.a.)	14.7%	IFS Code	SBIN0007020
Book Balance	-14,73,97,398.02	Available Balance	2,52,02,601.98
Hold Value	0.00	Uncleared Amount	0.00
Drawing Power	17,26,00,000.00	Limit Sanctioned	17,26,00,000.00
Balance as on	-9,25,25,292.02		

Date (Value Date)	Narration	Ref / Cheque No.	Branch Code	Debit	Credit	Balance
23-Sep-15 (23-Sep-2015)	CHQ TRANSFER RTGS SBINR52015092320284420 COMPENSATORY AFFORESTA 552426	552426	7020	4,68,06,926.00		-13,93,32,218.02
23-Sep-15 (23-Sep-2015)	CHQ TRANSFER RTGS SBINR52015092320288376 VALECHA ENGINEERING LT 552473	552473	7020	50,00,056.00		-14,43,32,274.02
23-Sep-15 (23-Sep-2015)	CHQ TRANSFER RTGS SBINR52015092320288926 CREDENCE LOGISTICS LTD 552481	552481	7020	15,00,056.00		-14,58,32,330.02
23-Sep-15 (23-Sep-2015)	CHQ TRANSFER RTGS SBINR52015092320289225 KANDOI TRANSPORT LTD 552514	552514	7020	15,65,068.00		-14,73,97,398.02

[Print](#) [Back](#)

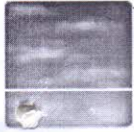

Fw: Payment Details by Balasore Alloys for Kalinapni Chromite Mine for NPV of 64.119 ha forest land in MI area of 64.463 ha - CAMPA

Sankar Gangopadhyay to: dfo.cuttackforestdivision
Cc: Suryakanta Pradhan, Subhramanyu Kund

09/23/2015 02:49 PM

Sir

Pl find attached the Bank statement copy for NPV payment for our 64.463 ha ML (paid for 64.119 ha forest land)

Regards

23-Sep-15	CHQ TRANSFER 552426 RTGS SBINR52015092320284420 COMPENSATORY AFFORESTATION	4,68,06,926.00
-----------	--	----------------



State Bank of India(CC 23).pdf