

Diversion of 1.2420 Ha. of Forest Land for Construction of 2-Lane ROB on Jakhal-Hisar Railway Line at LC No. C-6 at Railway, Km. 12/1-2 on Tohana-Kullan Road (MDR-101) in Distt.-Fatehabad under Forest Division and Distt.-Fatehabad.

CHECK LIST SERIAL NUMBER:- 17

"LOCATION MAP"

Location map of Non-Forest/Degraded Forest Area identified for Compensatory Afforestation in lieu of Proposal for diversion of 1.2420 Ha. in Fatehabad Distt

Diversion of 1.2420 Ha. of Forest Land for Construction of 2-Lane ROB on Jakhal-Hisar Railway Line at LC No. C-6 at Railway, Km. 12/1-2 on Tohana-Kullan Road (MDR-101) in Distt.-Fatehabad under Forest Division and Distt.-Fatehabad.

Village **Dariyapur, Gillankhera & Kajal Heri**
Forest Division **Fatehabad**

District **Fatehabad**
Forest Range **Fatehabad**

Block No./Compartment No./Survey No

Area : Mochiwala Minor RD 0 to 20, L/R Side and Khara Kheri Distry. RD 0 to 10, L/R Side

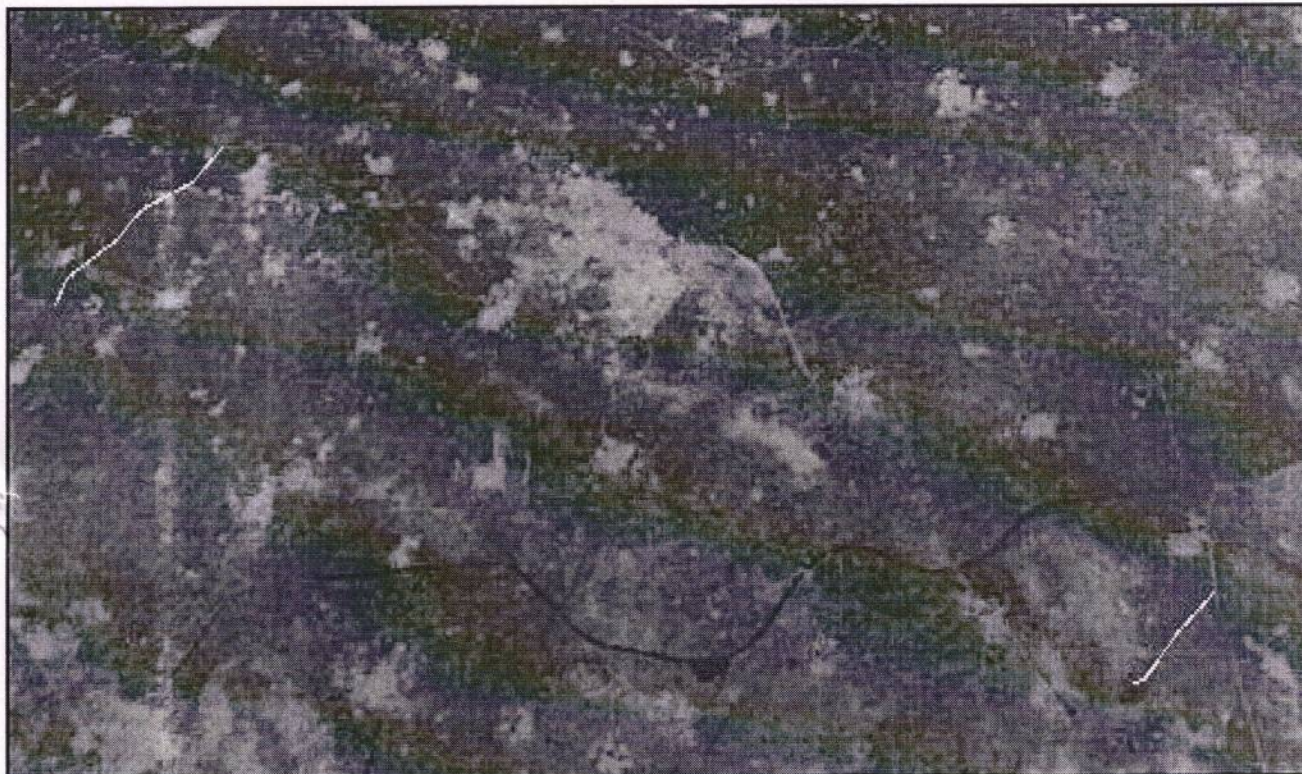

Dated _____

[Signature]
Divisional Forest Officer
Fatehabad.