



# दिल्ली मेट्रो रेल कॉर्पोरेशन लि०

## DELHI METRO RAIL CORPORATION LTD.

(भारत सरकार एवं दिल्ली सरकार का एक संयुक्त उपक्रम)  
(A JOINT VENTURE OF GOVERNMENT OF INDIA AND GOVT. OF DELHI)

No. DMRC/Land/15/Tree/Misc./4007A/ 4136

Dated:- 29.12.2021

Dy. Conservator of Forest (North)  
Govt. of NCT of Delhi  
Department of Forest & Wildlife,  
North Forest Division, MGICC,  
Bakoli, Alipur, New Delhi - 110036

**Sub: Construction of underground station at Krishna Park and Elevated corridor between Keshopur to Mukarba Chowk for Janakpuri to R.K. Ashram Corridor of MRTS Phase-IV-reg.**

**Ref:- F. 02/FCA/NFD/TC/2021-22/2331-34 dated 23.12.2021**

Dear Sir,

With reference to the above subject, please find below the point wise reply of the observation raised against the proposal for diversion of 5.2187 Ha. forest land processed through PARIVESH Portal vide proposal no. FP/DL/RAIL/49562/2020.

Sl. No.	Observation by Department of Forest, GNCT of Delhi	DMRC Reply
1.	Details of non-forest land area identified for compensatory afforestation viz. Survey No./Compartment No./Khasra No./Khatoni No., Village, Tehsil, District etc. along with map	Checklist no. 16 is enclosed.
2.	Statement showing the details of Forest Area involved and item-wise breakup of forest area proposed for diversion in proper format and duly signed by the Competent Authority.	Checklist no. 06 & 07 is enclosed.
3.	No Objection Certificate (NOC) for Compensatory Afforestation land from Land Owning that the land is encroachment and litigation free is mandatory and need to be submitted.	The copy of allotment letter for CA land from DDA is enclosed. DDA has been requested to issue a non-cumbrance and litigation free certificate with respect to the subject land.
4.	FRA Certificated from competent authority in the state that all the Forest rights under the Forest Rights Act, 2006 have been settled in respect of the Forest area proposed for diversion is mandatory and need to be submitted.	Process for obtaining FRA Certificate has been initiated.
5.	Detailed Muck Disposal Scheme need to be submitted in proper format.	Enclosed.

Thanking you,

Yours faithfully

(M.K. Shukla)  
General Manager/Land

Full title of the Project : Construction of underground station at Krishna Park and Elevated Corridor between Keshopur to Mukarba Chowk for Janakpuri to R.K. Ashram Corridor of MRTS Phase-IV.

File No. :

Proposal Number : FP/DL/RAIL/49562/2020

Check List Serial Number-16

Statement Showing Details of Forest Area for Compensatory Afforestation

Sl. No.	District	Division	Tehsil	Name of Village	Khasra Nos.	Compensatory Land
1.	South-West	West	Dwarka	Dhulsiras	44/5, 43/1/0, 43/2/0, 43/3/0, 43/4/0, 43/4/1, 43/4/2, 43/5/0 (partly), 43/7/2 (partly), 43/7/1 (partly), 43/8/0, 0/26, 43/9/0, 43/10/0, 44/6, 39/25/2 (partly), 40/21/0 (partly), 40/22/0 (partly), 40/23/0 (partly), 0/28 (partly), 40/24/2, 24/1, 40/25/0 (partly), 40/17/0 (partly), 40/16/0 (partly)	5.2187
Total						5.2187

Signature of user Agency

  
(M.K. Shukla)  
General Manager/Land

Delhi Metro Rail Corporation  
Metro Bhawan, Barakhamba Road

M. K. SHUKLA  
General Manager / Land  
Delhi Metro Rail Corporation Ltd.  
Metro Bhawan, Fire Bridge Lane,  
Barakhamba Road, New Delhi-110001

Place : New Delhi

Date : 29.12.2020

Divisional Forest Officer  
Forest Division

Full title of the Project : Construction of underground station at Krishna Park and Elevated Corridor between Keshopur to Mukarba Chowk for Janakpuri to R.K. Ashram Corridor of MRTS Phase-IV.

File No. :

Proposal Number : FP/DL/RAIL/49562/2020

Check List Serial Number-06

Statement Showing Details of Forest Area Proposed for Diversion

Sl. No.	State	District	Tehsil	Name of Village	Forest Land (in Ha.)
2.	Delhi	West	Patel Nagar	Keshopur	0.0310
3.	Delhi	West	Punjabi Bagh	Nangloi Saiyed	1.9302
4.	Delhi	West	Punjabi Bagh	Peera Garhi	3.1301
5.	Delhi	North-West	Saraswati Vihar	Haiderpur	0.1274
Total					5.2187

Signature of user Agency

  
(M.K. Shukla) 29/12/2021

General Manager/Land  
Delhi Metro Rail Corporation  
Metro Bhawan, Barakhamba Road  
New Delhi  
General Manager/Land  
Delhi Metro Rail Corporation Ltd.  
Metro Bhawan, Fire Bridge Lane,  
Barakhamba Road, New Delhi-110001

Place : New Delhi

Date : 29.12.2020

Divisional Forest Officer  
Forest Division

Full title of the Project : Construction of underground station at Krishna Park and Elevated Corridor between Keshopur to Mukarba Chowk for Janakpuri to R.K. Ashram Corridor of MRTS Phase-IV.

File No. :

Proposal Number : FP/DL/RAIL/49562/2020

Check List Serial Number-07

Statement Showing Details of Non-Forest Area in the Proposal

Sl. No.	State	District	Tehsil	Name of Village	Forest Land (in Ha.)
1.	Delhi	West	Patel Nagar	Keshopur	1.1517
2.	Delhi	West	Punjabi Bagh	Nangloi Saiyed	0.3368
3.	Delhi	West	Punjabi Bagh	Peera Garhi	0.7008
4.	Delhi	North-West	Rohini	Mangolpur Khurd	0.5167
5.	Delhi	North-West	Saraswati Vihar	Mangolpur Kalan	3.2663
6.	Delhi	North-West	Saraswati Vihar	Pitampura	2.3839
7.	Delhi	North-West	Saraswati Vihar	Haiderpur	4.0453
Total					12.4015

Signature of user Agency

  
(M.K. Shukla) 29/12/2020

General Manager/Land

Delhi Metro Rail Corporation

Metro Bhawan, Barakhamba Road

New Delhi

Delhi Metro Rail Corporation Ltd.

Metro Bhawan, First Bridge Lane,  
Barakhamba Road, New Delhi-110001

Place : New Delhi

Date : 29.12.2020

Divisional Forest Officer

Forest Division



4007-A

DELHI DEVELOPMENT AUTHORITY  
INSTITUTIONAL LAND BRANCH  
A-216, Vikas Sadan INA, New Delhi-110023

F.LD/IL/0062/2020/GOVT/34-O/o DY. DIRECTOR (IL) 1361

Dated: 19/01/2021

To  
✓ The General Manager(Land)  
Delhi Metro Rail Corporation Ltd  
Barakhamba Road  
New Delhi -110001

Sub: Request for providing land measuring (15+10) 25 Ha. for carrying out Compensatory Afforestation (CA) under FCA at Dhusiras Village, Dwarka for construction of Delhi MRTS Project Phase-IV (Revised).

Sir,

This is in supersession to this office letter dated 10.11.2020 and 08.01.2021 regarding compensatory afforestation under FCA in lieu of tree felling in the construction of or construction of Delhi MRTS Project Phase-IV.

In this regard, I am directed to inform that Competent Authority has been pleased to approve the allocation of land measuring (15+10) 25 Ha at Dhusiras Village, Dwarka under FCA in lieu of tree felling in the construction of for construction of Delhi MRTS Project Phase-IV

with the following terms and conditions: -

1. The Google imagery and list of the Geo-coordinates are enclosed herewith.
2. The agency may convey their and Forest Department's approval of the proposed land to Addl. Commr. (LS), DDA.
3. The land under reference shall remain under the ownership of DDA. Status of the green land shall be changed subsequently to "Protected Forest".
4. It is also stated that any additional condition deemed fit by the Competent Authority to maintain land under reference for protected forest can be added.

Encl: Location Plan & Geo-coordinates

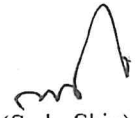
  
(Sada Shiv)  
Dy. Director (IL)

Copy for kind information to: -

1. Addl. Commr. (LS), DDA
2. Director (Hort.) North West, DDA
3. Director (LM)-II, DDA, Vikas Sadan, New Delhi-110023
4. Dy. Director (S)LD, DDA, Vikas Sadan, New Delhi-110023
5. PS to PC (Hort., LS) DDA for kind information of later

  
Dy. Director (IL)

4007-A

DELHI DEVELOPMENT AUTHORITY  
INSTITUTIONAL LAND BRANCH  
A-216, Vikas Sadan, I.N.A., New Delhi-110023

893  
Gulshan  
8/1/21

No. F. 34(12)20/IL/13/0

Dated 08.01.2021

✓ The General Manager (Land)  
Delhi Metro Rail Corporation Ltd.,  
Metro Bhawan,  
Fire Brigade Lane  
Barakhamba Road,  
New Delhi-110001

Sub: Regarding request for providing land measuring 15 + 10- (25 Ha) for carrying out Compensatory Plantation (CA) under FCA

Sir,

This is with reference to your letter No. DMRC/Land/15/DDA/JP-Majlis Park/4021/1696 dated 11.04.2019 on the subject cite above.

In continuation with this office letter dated 10.11.2020 regarding compensatory Plantation afforestation under FCA in lieu of tree felling in the construction of MRTS Project Phase-IV.

In this regard, I am directed to inform that Competent Authority has been pleased to approve the reworked Location Plan and geo-coordinate for the allocation of land measuring 25 Ha Pocket-4 DMRC under FCA in lieu of tree felling the construction of MRTS Project Phase-IV after considering the existing RoW. The terms and conditions as mentioned in this office letter 10.11.2020 remain same.

Encl : Revised Location Plan & Geo-coordinates

(Sada Shiv)  
Dy. Director (IL)

AGH-3 } Pl. check whether  
ASE/L location is same.  
11/1/2021

Copy for kind information to :-

1. Addl. Commr. (LS), DDA – with request to intimate the demand for proposal plantation to respective agency.
2. Director (Hort.), North West, DDA
3. Director (LM)-II, DDA Vikas Sadan, New Delhi-110023.
4. Dy. Director (Survey)/LD, DDA, Vikas Sadan, New Delhi-110023.
5. PS to PC (Hort.) DDA for kind information of later.

Dy. Director (IL)

Sd/- (Land)

11/1/2021

S. 363/2020/O/o DIRECTOR(LANDSCAPE)

**GEO-COORDINATE OF POCKET PROPOSED TO BE ALLOTTED TO FOUR AGENCIES  
FOR COMPENSATORY AFFORESTATION**

Pocket		Latitudes	Longitudes
Pocket 1 ABCDEA NCRTC 4.61 hectare	A	28°33'14.47"N	77° 1'38.15"E
	B	28°33'17.44"N	77° 1'30.83"E
	C	28°33'18.42"N	77° 1'28.43"E
	D	28°33'24.57"N	77° 1'31.92"E
	E	28°33'20.46"N	77° 1'38.05"E
Pocket 2 EDHGFE Power Grid- 4.89 hectare	E	28°33'20.46"N	77° 1'38.05"E
	D	28°33'24.57"N	77° 1'31.92"E
	H	28°33'30.89"N	77° 1'35.51"E
	G	28°33'22.73"N	77° 1'45.32"E
	F	28°33'22.84"N	77° 1'38.01"E
Pocket 3 JKLMNNIJ SPA 6.82 hectare	J	28°33'22.69"N	77° 1'46.07"E
	K	28°33'31.41"N	77° 1'35.81"E
	L	28°33'32.70"N	77° 1'36.54"E
	M	28°33'34.65"N	77° 1'36.29"E
	N	28°33'33.72"N	77° 1'47.12"E
	NI	28°33'22.69"N	77° 1'47.10"E
Pocket 3a AA1B1C1BA SPA 1.18 hectare	A	28°33'14.47"N	77° 1'38.15"E
	A1	28°33'14.40"N	77° 1'33.29"E
	B1	28°33'13.27"N	77° 1'33.29"E
	C1	28°33'13.33"N	77° 1'30.75"E
	B	28°33'17.44"N	77° 1'30.83"E
Pocket 4 NOPQRSTUVWXYZININ DMRC 25.0 hectare	N	28°33'33.72"N	77° 1'47.12"E
	O	28°33'36.45"N	77° 2'6.15"E
	P	28°33'30.18"N	77° 2'5.94"E
	Q	28°33'29.84"N	77° 2'9.61"E
	R	28°33'27.29"N	77° 2'8.53"E
	S	28°33'24.88"N	77° 2'15.31"E
	T	28°33'18.73"N	77° 2'11.74"E
	U	28°33'18.58"N	77° 2'11.66"E
	V	28°33'17.14"N	77° 2'10.55"E
	W	28°33'18.09"N	77° 2'10.52"E
	X	28°33'18.13"N	77° 2'1.05"E
	Y	28°33'22.32"N	77° 2'1.19"E
	Z	28°33'24.08"N	77° 2'5.66"E
	Z1	28°33'22.59"N	77° 1'58.40"E
	NI	28°33'22.69"N	77° 1'47.10"E

88663/2020/O/o DIRECTOR(LANDSCAPE)

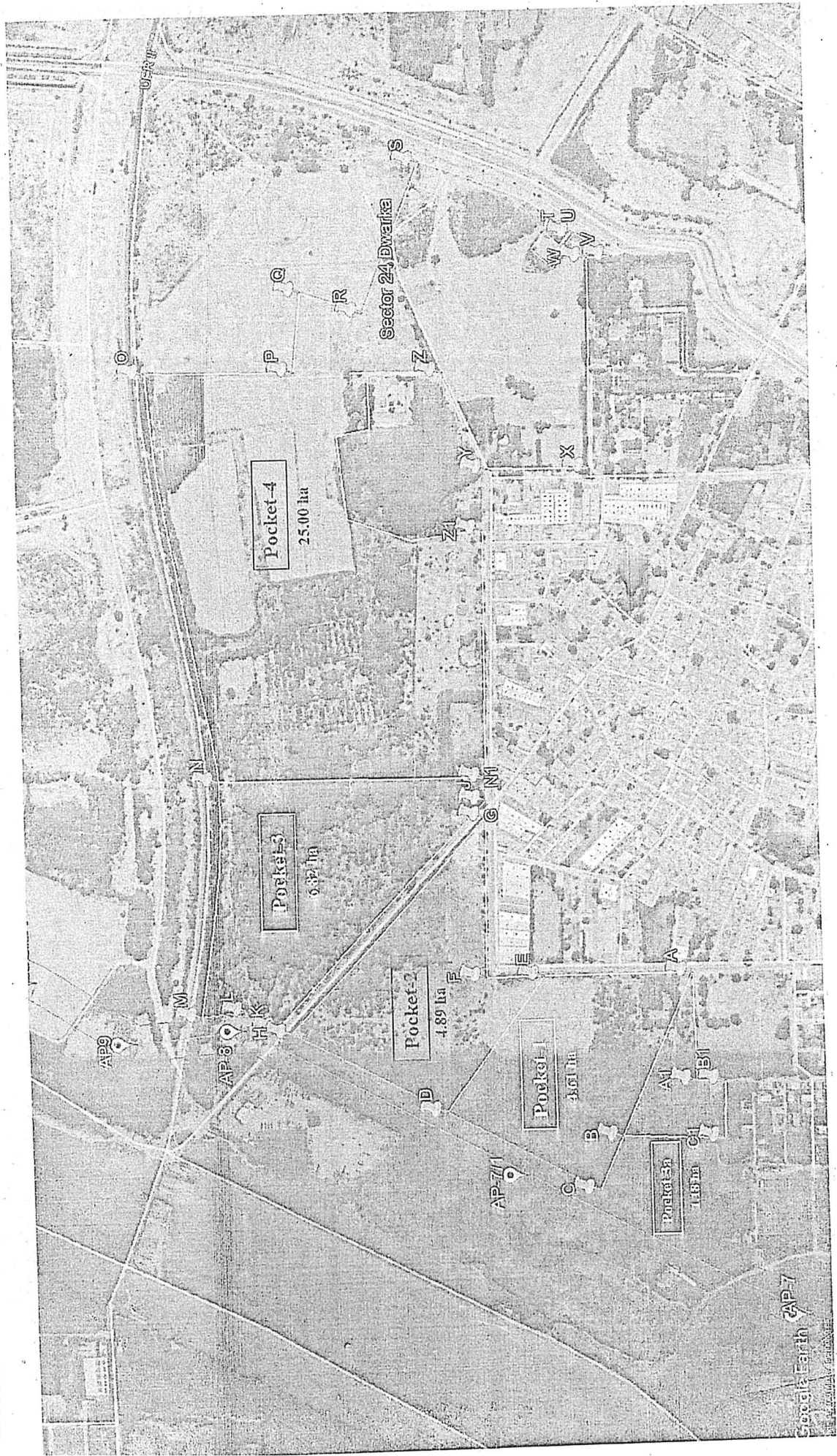





# दिल्ली मेट्रो रेल कॉर्पोरेशन लि० DELHI METRO RAIL CORPORATION LTD.

(भारत सरकार एवं दिल्ली सरकार का एक संयुक्त उपक्रम)  
(A JOINT VENTURE OF GOVERNMENT OF INDIA AND GOVT. OF DELHI)

No. DMRC/Land/15/4007-A / 4138

Dated:- 29.12.2021

Director (Horticulture)  
North-West  
Delhi Development Authority  
Vikas Minar  
New Delhi – 110002

**Sub: Request for providing land measuring (15+10) 25 Ha. for carrying out Compensatory Afforestation (CA) under FCA at Dhulsiras Village, Dwarka for construction of Delhi MRTS Project Phase-IV (Revised)-Removal of encroachment.**

Dear Sir,

DMRC has shown the land identified for compensatory plantation to the Forest Department on 10.12.2021 and 20.12.2021 in which Forest Department vide letter dated 24.12.2021 & 23.12.2021 respectively pointed out that the land is under active agriculture use, it will be treated as a encroachment and proposal under diversion Forest Conservation Act, 1980 cannot be considered till the land is made available encroachment free.

In view of the above, it is requested to remove the encroachment i.e. agriculture/farming immediately as proposal under FCA for MRTS Project Phase-IV could not be processed for want of this land and project is delayed significantly. The matter is also under supervision by the Hon'ble Supreme Court.

Thanking you,

Yours faithfully

  
(M.K. Shukla)  
General Manager/Land

Copy to:-

1. Principal Commissioner (Landscape), Delhi Development Authority, Vikas Sadan, INA New Delhi – 110023.
2. Additional Commissioner (LS), Delhi Development Authority, Vikas Minar, New Delhi - 110002.
3. Director (IL) Delhi Development Authority, Vikas Sadan, INA, New Delhi – 110023

General Manager/Land

**Muck Disposal Management Plan**

The preparing FCA Case if there is any activity in the project which involves the digging of land, muck disposal management plan has to be prepared

	Section	Description	Quantities
1. Calculation of muck to be generated swell factor has to be applied	Construction of metro work at Krishna park , from Keshopur to peeragarhi chowk, mangolpuri railway x-ing to mangopuri chowk ,Haider pur railway crossing and at mukarba chowk	At Krishna Park- for area 55.78sqm	At Krishna Park- $7.2*6.5*1.4= 66$ cum
		i) Pile viaduct- 436 station- 350 <b>Total- 786</b>	i) Pile( viaduct+ station) $786*30*3.141*1.2*1.2*0.25=26663$ cum( approx.)
		(ii) pile cap- Viaduct-109 Station-33	ii) Pile cap viaduct- $109*5.3*5.3*1.8=5511$ cum (approx.) Station- $33*12.5*8.9*2= 7342$ cum (approx.)
		Swell factor @40%	<b>Total- 39,582 cum (approx. )</b> <b>= 15,833 cum</b>
		Total Muck generated from Excavation of Earth	<b>= 55,415 cum</b>
2. Quantity of muck to be utilized in the project activities in the project activities		The muck shall be used for filling for making access roads for erection activities . In case of wet soil muck, the same is dried at construction site before filling. This soil will also be filled in low lying areas in and around Delhi based on the requisitions received from the land owning agencies like DDA, MCD, NDMC etc.	
3. Balance quantity of muck, which requires disposal/management plan		No Balance Muck	
4. Carriage of muck	Not applicable		

*[Signature]*

*[Signature]*

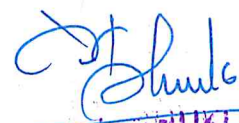
  
**SHUKLA**  
 General Manager (Land)  
 Delhi Metro Rail Corporation Ltd.  
 Metro Bhawan, First Bridge Lane,  
 Barakhamba Road, New Delhi-110001

From the muck generation site to dumping site.	
5. Ownership of land and the consent of land owner, in case muck disposal is proposed dumping site (muck disposal site)	As per requirement of land owning agencies.
6. Photograph and carrying capacity of proposed dumping site (Muck disposal site)	Not applicable
7. Development of dumping site construction of retaining walls and other construction as per requirement	Not applicable
8. Rehabilitation of dumping site like leveling, planning of grass, shrubs and their species.	Not applicable

*M. K. Shukla*  
29/11/2021

**M. K. SHUKLA**  
 General Manager / Land  
 Delhi Metro Rail Corporation Ltd.  
 Metro Bhawan, Fire Bridge Lane,  
 Barakhamba Road, New Delhi-110001

*ASW/20-1*

*Manu*