

Full Title of the Project: Access to BPCL Retail outlet along Kalanwali-Deshu Road Khewat No. 297, Khatoni No. 461, Khasra No. 747/2/1/4 at village Kalanwali, under Forest Division & Distt. Sirsa.

FORM 'A'

Form for seeking prior approval under section 2 of the proposals by the State Government and other authorities. PART-1 (To be filled up by user agency)

1	Project Details	Access to BPCL Retail outlet along Kalanwali-Deshu Road Khewat No. 297, Khatoni No. 461, Khasra No. 747/2/1/4 at village Kalanwali, under Forest Division & Distt. Sirsa.
i)	Short narrative of the proposal and project/For setting up scheme for which the forest land is required	
ii)	Map showing the required forest land, boundary of adjoining forest on a 1:50000 scale map.	Yes, Map attached
iii)	Cost of the Project	Approx. 20.00 Lacs
iv)	Justification for locating the project in forest areas	Only access is taken from forest land
v)	Cost benefit analysis (to be enclosed)	As per Project Report
vi)	Employment likely to be generated	Employment opportunities for neighboring area.
2	Purpose wise break-up of the total land required	Afforestation area = 0.0030 Ha
3	Details of displacement of people due to the project, if any	
i)	Number of families	NIL
ii)	Number of scheduled castes/scheduled tribe families	NIL
iii)	Rehabilitation plan (to be enclosed)	N.A.
4	Whether clearance under Environment (Protection) Act, 1986 required (Yes/No)	No
5	Undertaking to bear the cost of raising and maintenance of compensatory afforestation and/or panel compensatory afforestation as well as cost for protection and regeneration of Safety Zone, etc. as per the scheme prepared by the State Government (undertaking to be enclosed)	Undertaking certificate attached
6	Details of certificates/documents enclosed as required under the instructions	1. Project Map 2. Undertaking for cost of raising & maintenance of compensatory afforestation

Date :

Place :

State Serial No. of Proposal

To be filled up by Nodal Officer with date & remarks

Signature

Name

Designation

Address (of user agency)

शिवजी चौधरी
Shivaji Choudhury
प्रदेशिक प्रबन्धक, सेंट्रल, हिसार
Regional Manager Retail Hisar
भारत पेट्रोलियम कॉर्पोरेशन लि.
Bharat Petroleum Corporation Ltd.

Full Title of the Project: Access to BPCL Retail outlet along Kalanwali-Deshu Road Khewat No. 297, Khatoni No. 461, Khasra No. 747/2/1/4 at village Kalanwali, under Forest Division & Distt. Sirsa.

File No. _____

Date of Proposal _____

CHECK LIST SERIAL NUMBER 07
STATEMENT SHOWING DETAILS OF FOREST AREA
PROPOSED FOR DIVERSION

S.No.	District	Division	Range/Tehsil village	Khasra/Survey or Compartment Number or Km. Stone	Forest area proposed for diversion	Legal status of forest areas	Remarks
1	2	3	4	5	6	7	8
1	Sirsa	Sirsa	Kalanwali/ Kalanwali/ Kalanwali	BPCL Retail outlet along Kalanwali-Deshu Road Khewat No. 297, Khatoni No. 461, Khasra No. 747/2/1/4 at village Kalanwali, under Forest Division & Distt. Sirsa.	0.0030 Hect.	Protected Forests	

Place :

Dated :

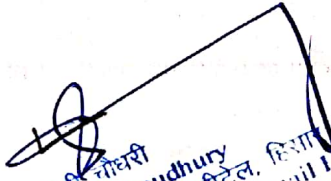
शिवजी चौधरी
Shivaji Choudhury
प्रदेशिक प्रबन्धक रेटेल, सिर्सा
Territory Manager Retail Sirsa
भारत पेट्रोलियम कॉर्पोरेशन लि.
Bharat Petroleum Corporation Ltd.

Divisional Forest Officer

_____ Forest Division

Office seal _____



Full Title of the Project: Access to BPCL Retail outlet along Kalanwali-Deshu Road Khewat No. 297, Khatoni No. 461, Khasra No. 747/2/1/4 at village Kalanwali, under Forest Division & Distt. Sirsa.

File No. _____

Date of Proposal _____

CHECK LIST SERIAL NUMBER 08
STATEMENT SHOWING DETAILS OF NON-FOREST AREA
INVOLVED IN THE PROPOSAL

S.No.	District	Division	Range/ Tehsil village	Khasra/Survey or Compartment Number or Km. Stone	Non Forest area involved in the proposal (Ha)	Present land use	Remarks
1	2	3	4	5	6	7	8
1	Sirsa	Sirsa	Kalanwali/ Kalanwali/ Kalanwali	BPCL Retail outlet along Kalanwali-Deshu Road Khewat No. 297, Khatoni No. 461, Khasra No. 747/2/1/4 at village Kalanwali, under Forest Division & Distt. Sirsa	0.041 Ha	Vacant	

Signature of User agency
Shri. Choudhary
प्रदेशिक प्रबंधक रिटेल, इलाहाबाद
Territory Manager Retail
भारत पेट्रोलियम कॉर्पोरेशन लि.
Bharat Petroleum Corporation Ltd.

Forwarded by :

Place :

Dated :

Divisional Forest Officer
_____ Forest Division
Office seal _____



Full Title of the Project: Access to BPCL Retail outlet along Kalanwali-Deshu Road Khewat No. 297, Khatoni No. 461, Khasra No. 747/2/1/4 at village Kalanwali, under Forest Division & Distt. Sirsa.

File No. _____

Date of Proposal _____

CHECK LIST SERIAL NUMBER:- 10

JUSTIFICATION FOR LOCATING THE PROJECT

Full Title of the Project: Access to BPCL Retail outlet along Kalanwali-Deshu Road Khewat No. 297, Khatoni No. 461, Khasra No. 747/2/1/4 at village Kalanwali, under Forest Division & Distt. Sirsa has to be located along the road side, therefore there is no other alternate but to use the forest land along the road side. Forest land is required for Access to BPCL Retail outlet along Kalanwali-Deshu Road Khewat No. 297, Khatoni No. 461, Khasra No. 747/2/1/4 at village Kalanwali, under Forest Division & Distt. Sirsa.

Place :

Date :

Signature of user agency
शिवजी चौधरी
Territory Manager Retail Hissar
Bharat Petroleum Corporation Ltd.

Countersigned by :-

Divisional Forest Officer

.....Forest Division

Officer Seal



Full Title of the Project: Access to BPCL Retail outlet along Kalanwali-Deshu Road Khewat No. 297, Khatoni No. 461, Khasra No. 747/2/1/4 at village Kalanwali, under Forest Division & Distt. Sirsa.

File No. _____

Date of Proposal _____

CHECK LIST SERIAL NUMBER :- 11
CERTIFICATE FOR MINIMUM USE OF FOREST LAND

This is to certify that the forest area involved in the proposal is unavoidable and barest minimum forest area i.e. **0.0030 Hect.** which is proposed diversion for access to BPCL Retail outlet along Kalanwali-Deshu Road Khewat No. 297, Khatoni No. 461, Khasra No. 747/2/1/4 at village Kalanwali, under Forest Division & Distt. Sirsa.

Place :

Date :

Signature of user agency
Shivaji Choudhary
प्रदेशिक प्रमुख, Retail Hesar
Territory Manager, Retail Hesar
भारत पेट्रोलियम कॉर्पोरेशन लि.
Bharat Petroleum Corporation Ltd.

Countersigned by :-

Divisional Forest Officer

.....Forest Division

Officer Seal





Full Title of the Project: Access to BPCL Retail outlet along Kalanwali-Deshu Road Khewat No. 297, Khatoni No. 461, Khasra No. 747/2/1/4 at village Kalanwali, under Forest Division & Distt. Sirsa.

File No. _____

Date of Proposal _____

CHECK LIST SERIAL NUMBER: - 12
UNDER TAKING FOR PAYMENT OF COST OF
COMPEN SATORY AFFORESTATION

I, **Territory Manager, BPCL, Sirsa** hereby undertake to pay the entire amount for compensatory in lieu of the forest area diverted for access to **BPCL Retail outlet along Kalanwali-Deshu Road Khewat No. 297, Khatoni No. 461, Khasra No. 747/2/1/4 at village Kalanwali, under Forest Division & Distt. Sirsa** as per prevailing wage rates at the time of undertaking the plantation activities.

Place :

Date :

Signature of User Agency
Shivaji Chaudhary
प्रादेशिक प्रबन्धक, सिर्स
Territory Manager Retg Sirsa
भारत पेट्रोलियम कॉर्पोरेशन लि.
Bharat Petroleum Corporation Ltd.

Countersigned by :-

Divisional Forest Officer

.....Forest Division

Officer Seal





Full Title of the Project: Access to BPCL Retail outlet along Kalanwali-Deshu Road Khewat No. 297, Khatoni No. 461, Khasra No. 747/2/1/4 at village Kalanwali, under Forest Division & Distt. Sirsa.

File No. _____

Date of Proposal _____

CHECK LIST SERIAL NUMBER: - 13

**UNDERTAKING FOR THE PAYMENT OF NET PRESENT VALUE OF
FOREST AREA**

It is to certify that I, **Territory Manager, BPCL, Sirsa** have applied for diversion of **0.0030 Hect.** of forest area for access to **BPCL Retail outlet along Kalanwali-Deshu Road Khewat No. 297, Khatoni No. 461, Khasra No. 747/2/1/4 at village Kalanwali, under Forest Division & Distt. Sirsa.** I/We, hereby, undertake to pay the net present value (NPV) of the above forest land .

Place :

Date :

Signature of User agency
Shivaji Chaudhary
प्रादेशिक प्रबंधक शेटल, सिर्सा
Territory Manager Retail
भारत पेट्रोलियम कॉर्पोरेशन लि.
Office Seal
Bharat Petroleum Corporation Ltd.

Countersigned by :-

Divisional Forest Officer

.....Forest Division

Officer Seal





Full Title of the Project: Access to BPCL Retail outlet along Kalanwali-Deshu Road Khewat No. 297, Khatoni No. 461, Khasra No. 747/2/1/4 at village Kalanwali, under Forest Division & Distt. Sirsa.

File No. _____

Date of Proposal _____

UNDERTAKING FOR PAYMENT OF ADDITIONAL NPV OF FOREST AREA

It is certify that I, **Territory Manager, BPCL, Sirsa** have applied for diversion of **0.0030 Hect.** of forest area for access to BPCL Retail outlet along Kalanwali-Deshu Road Khewat No. 297, Khatoni No. 461, Khasra No. 747/2/1/4 at village Kalanwali, under Forest Division & Distt. Sirsa.

I/we hereby undertake that our selected candidate will pay the additional NPV, If so determined, as per final decision of the Hon'ble Supreme Court of India

Sign. of User agency
शिवजी चौधरी
Shivaji Choudhary
प्रादेशिक प्रबन्धक शिदेल, बिरसा
Territory Manager Retail Hesar
भारत पेट्रोलियम कॉर्पोरेशन लि.
Bharat Petroleum Corporation Ltd.



Full Title of the Project: Access to BPCL Retail outlet along Kalanwali-Deshu Road Khewat No. 297, Khatoni No. 461, Khasra No. 747/2/1/4 at village Kalanwali, under Forest Division & Distt. Sirsa.

File No. _____

Date of Proposal _____

AFFIDAVIT

I, Territory Manager, BPCL, Sirsa do hereby solemnly affirm & declare as under:

1 That there is no retail outlet within a distance of ^{NA}..... Km of same side of proposed site Access to BPCL Retail outlet along Kalanwali-Deshu Road Khewat No. 297, Khatoni No. 461, Khasra No. 747/2/1/4 at village Kalanwali, under Forest Division & Distt. Sirsa.

Verification:

Verified that the above statement is true and correct to the best of my knowledge and belief and nothing has been concealed therein.

Place:

Dated:

Shivaaji Choudhury
प्रादेशिक प्रबन्धक रिटेल, हिसार
Territory Manager Retail Hisar
भारत पेट्रोलियम कॉर्पोरेशन लि.
Bharat Petroleum Corporation Ltd.

Shivaaji Choudhury
प्रादेशिक प्रबन्धक रिटेल, हिसार
Territory Manager Retail Hisar
भारत पेट्रोलियम कॉर्पोरेशन लि.
Bharat Petroleum Corporation Ltd.





Full Title of the Project: Access to BPCL Retail outlet along Kalanwali-Deshu Road Khewat No. 297, Khatoni No. 461, Khasra No. 747/2/1/4 at village Kalanwali, under Forest Division & Distt. Sirsa.

File No. _____

Date of Proposal _____

CERTIFICATE

- 1 It is certified that no **HIGH TENTION WIRE** is passing above the proposed access to BPCL Retail outlet along Kalanwali-Deshu Road Khewat No. 297, Khatoni No. 461, Khasra No. 747/2/1/4 at village Kalanwali, under Forest Division & Distt. Sirsa.
- 2 There is no **LPG** godam situated near to the site.

Shivaji Singh
प्रादेशिक प्रबन्धक, सिर्स
Territory Manager Retinal Sirsa
भारत पेट्रोलियम कॉर्पोरेशन लि.
Bharat Petroleum Corporation Ltd.



Full Title of the Project: Access to BPCL Retail outlet along Kalanwali-Deshu Road Khewat No. 297, Khatoni No. 461, Khasra No. 747/2/1/4 at village Kalanwali, under Forest Division & Distt. Sirsa.

File No. _____

Date of Proposal _____

UNDERTAKING

In respect of diversion of **0.0030 Ha** of forest land for construction of approach road for our proposed to BPCL Retail outlet along Kalanwali-Deshu Road Khewat No. 297, Khatoni No. 461, Khasra No. 747/2/1/4 at village Kalanwali, under Forest Division & Distt. Sirsa It is hereby undertaken that before your final approval we will give the necessary certificate regarding **Scheduled tribes & other traditional forest dwellers Recognition of forest right act 2006**, from the office of Deputy Commissioner, Sirsa.

It is requested you to please issue us in principle approval for the proposed diverted area.

शिवजी चौधरी
Shivaji Choudhury
प्रदेशीय तटबंधन सेंट्रल, हिसार
Territory Mapping Cell, Hissar
भारत पेट्रोलियम कॉर्पोरेशन लि.
Bharat Petroleum Corporation Ltd.

Bhabha Petroleum Corporation Ltd.
 Sirsa, Haryana
 District Manager
 Sirsa, Haryana
 Bhabha Petroleum Corporation Ltd.

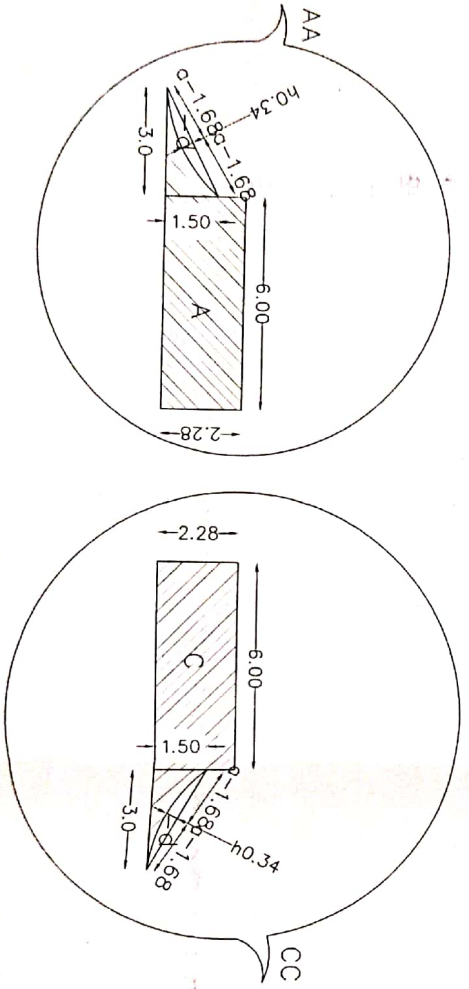
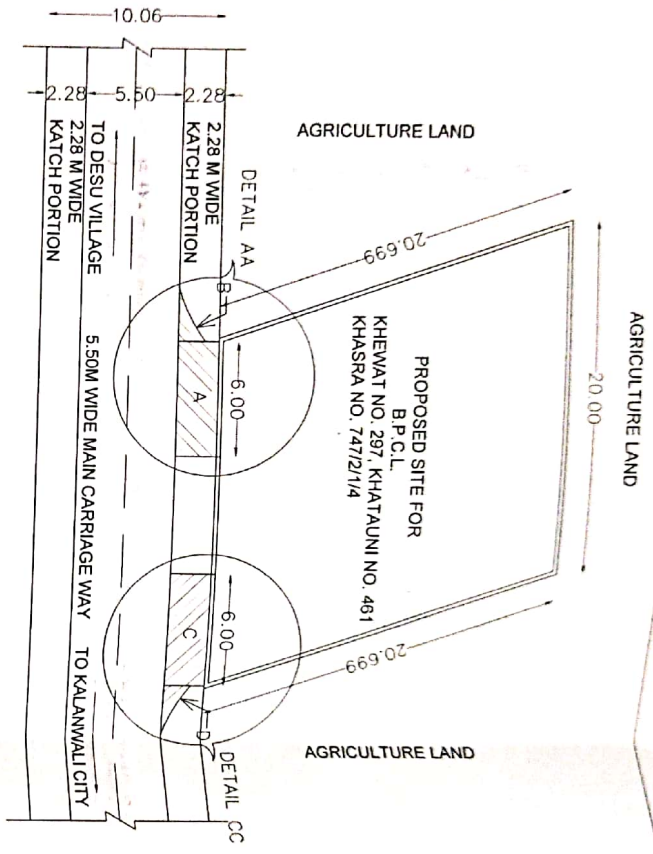

PLAN SHOWING THE ACCESS FOR
 APPROACH TO B.P.C.L. RETAIL OUTLET
 ON (VILLAGE DESU TO CITY KALANWALI ROAD)
 AT KM. 00.590 (RHS) IN VILLAGE KALANWALI,
 TEHSIL KALANWALI DIST. SIRSA (HARYANA).
 BELONGING TO

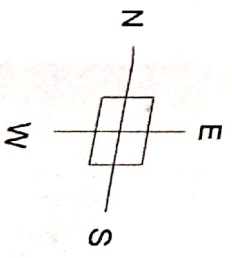

AREA 'A'
 = 13.68 SQ. MT.

AREA 'B'
 = $(\frac{1}{2} \times 3 \times 1.50) \cdot (d)$
 = $(2.25) - (\frac{4}{3} \text{ ah})$
 = $(2.25) - (\frac{4}{3} \times 1.68 \times 0.34)$
 = $(2.25 - 0.76)$
 = 1.49 SQ. MT.

(A + B) = 13.68 + 1.49 = 15.17 SQ. MT.

AREA 'C'
 = 6.00 X 2.28
 = 13.68 SQ. MT.

AREA 'D'
 = $(\frac{1}{2} \times 3 \times 1.50) \cdot (d)$
 = $(2.25) - (\frac{4}{3} \text{ ah})$
 = $(2.25) - (\frac{4}{3} \times 1.68 \times 0.34)$
 = $(2.25 - 0.76)$
 = 1.49 SQ. MT.

(C + D) = 13.68 + 1.49 = 15.17 SQ. MT.

TOTAL AREA (AA + CC)
 = 15.17 + 15.17
 = 30.34 SQ. MT.
 = 0.0030 Hect.

NON FOREST AREA
 = 413.98 SQ. MT.
 = 0.041 Hect.

APPLICANT

ARCHITECT
 SALAJI ARCHITECTS
 Samal Road, Sirsa-125055
 M. 94662-08832

74°58'29"E

74°58'30"E

74°58'31"E

74°58'32"E

BPCL Retail outlet along Kalanwali-Deshu Road Khewat No. 297, Khatoni No. 461, Khasra No. 747/2/1/4 at village Kalanwali, under Forest Division & Distt. Sirsa.

29°50'15"N

29°50'16"N

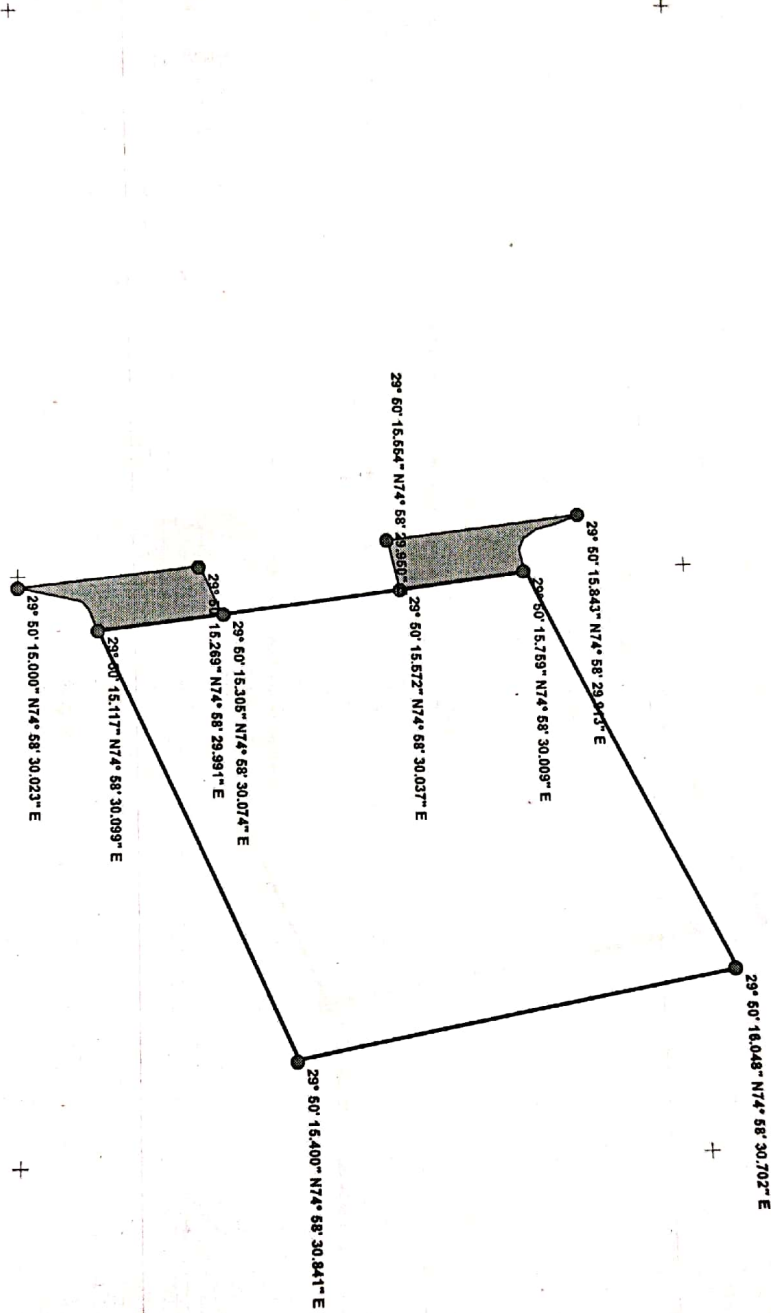

Legend

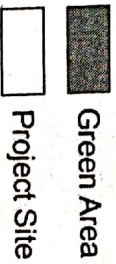

शिवजी चौधरी
Shivaji Choudhury
प्रादेशिक प्रबन्धक सेंट्रल, हिसार
Territory Manager Retail Hisar
भारत पेट्रोलियम कॉर्पोरेशन लि.
Bharat Petroleum Corporation Ltd.

29°50'16"N

