64-A-8 With Three Alternatives)
Proposal Number-FP/MP/IRRIG/29684/2017
Proposal Name - Chhitakhudri MediumProject, Kundam

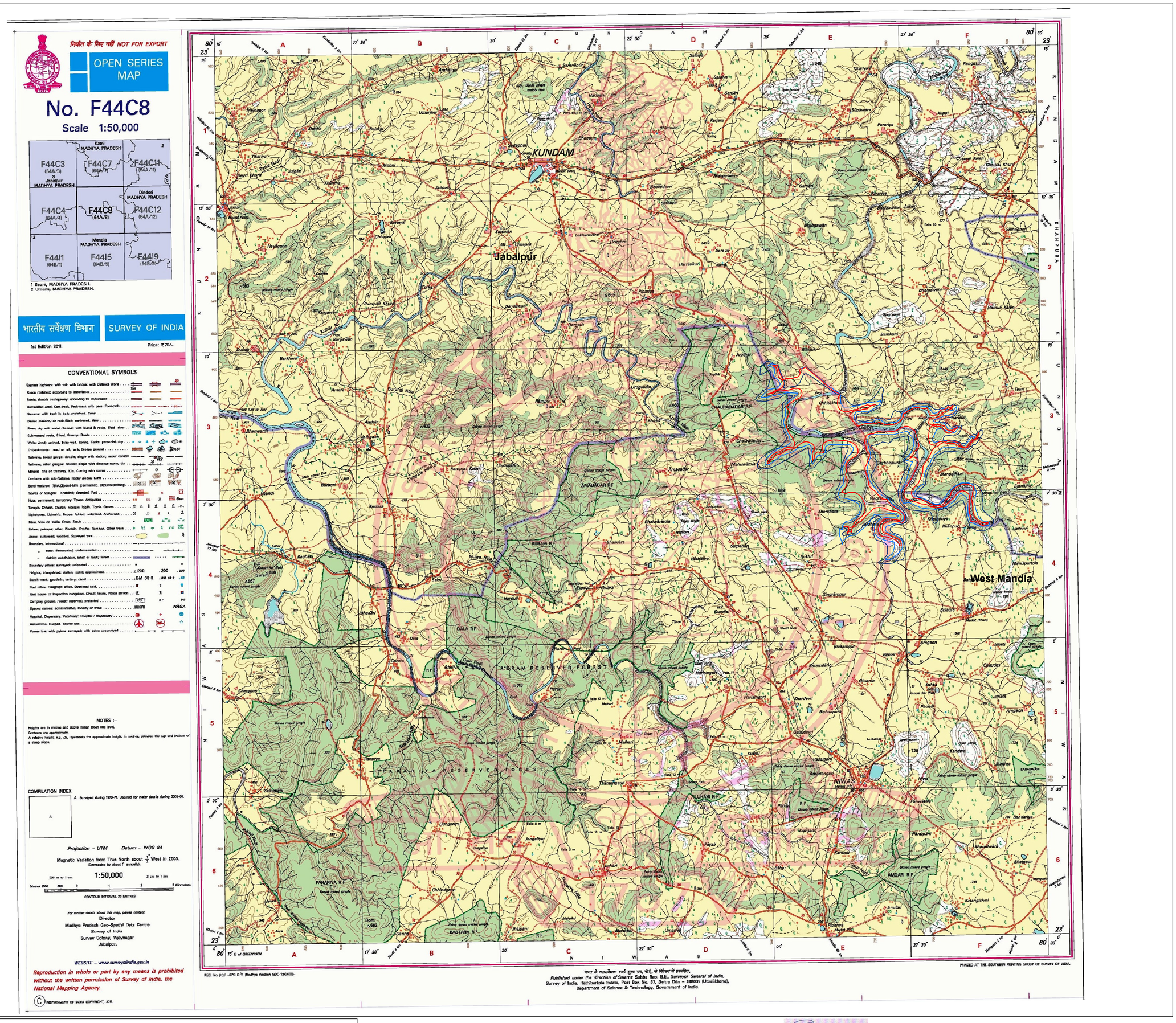

Legend

- Proposed and Final option of Submergence Area with minimum forest area of 69.55 Ha.
- Alternative-2 with covered more forest area compare to Proposed and Final option.
- Alternative-3 with covered more forest area compare toAlternative-2 and Final option.

(R. S. SHARMA)
Executive Engineer
Hiran Water Resources
Division Jabalpur (M. P.)

User Agency :
Executive Engineer, Hiran Water Resources Division, Jabalpur