Chhattisgarh Forest Department
Forest Cover Map
Sheet. No. 65 E 11

Save Trees, Save Forests and Save Wildlife for the Benefit of Self & the Nation

वन आवरण मानचित्र

मानचित्र स्केल 1 :50000

टोपो शीट न. - 65/E/11

81°30'0"E 81°35'0"E 81°40'0"E 81°45'0"E

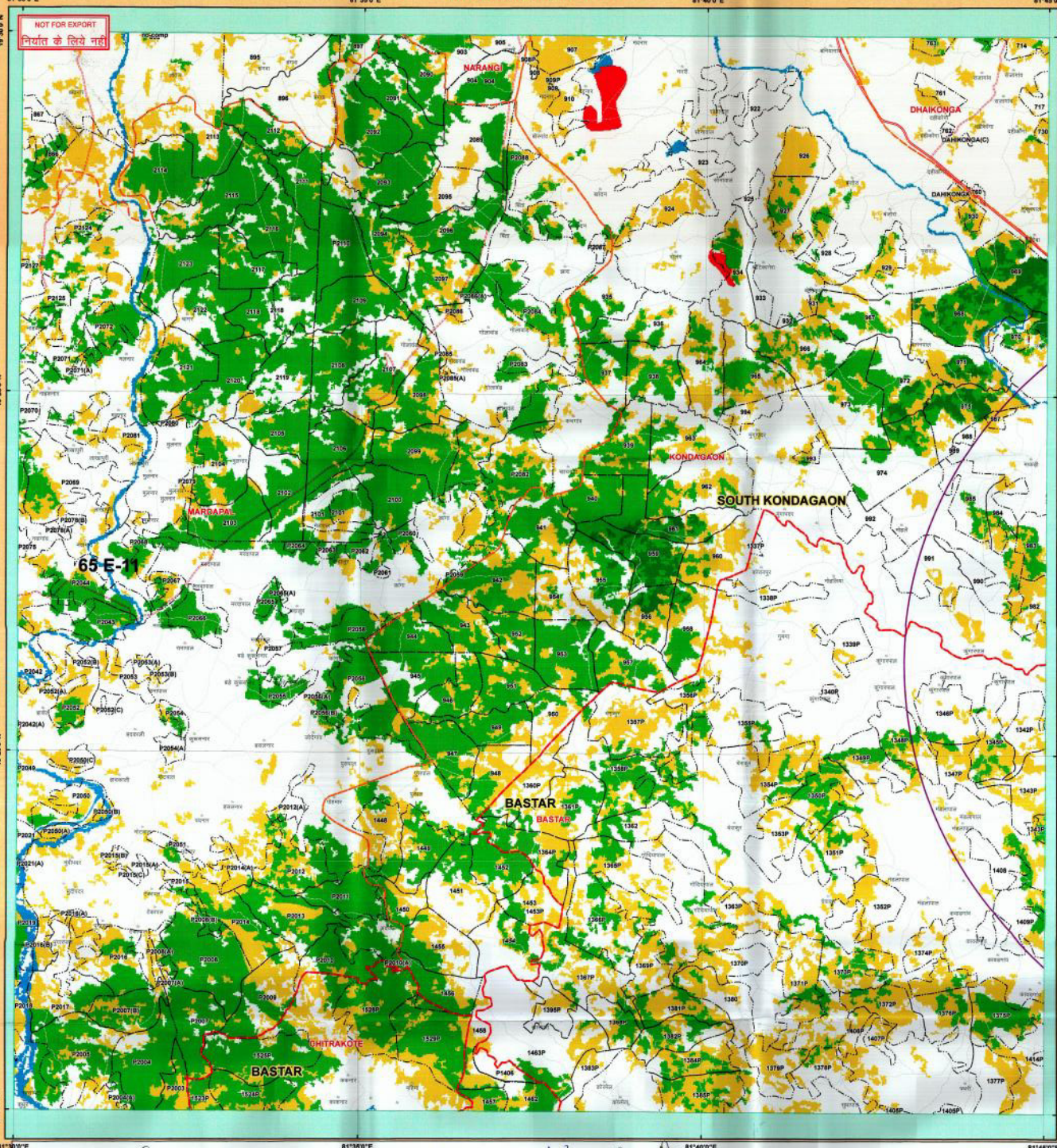

वन परिक्षेत्र अधिकारी बस्तर

उप वनमण्डलाधिकारी जगदलपुर उप वनमण्डल

वन परिक्षेत्र अधिकारी चक्रावण्ड

(राजु अग्रिमाथि) भा.व.से. वन मण्डलाधिकारी बस्तर वन मण्डल जगदलपुर

वन परिक्षेत्र अधिकारी बस्तर

MAP PREPEARED BY
Programme / Asstt. Programme
Name Prakash Kumar Gupta
Signature

MAP PREPARED FOR:-
General Manager,
Reliance JIO Infocom
4th floor office no. 401-405 Ambuja Mall,
Vidhansabha Road,Raipur
492007
REG.No. :- FP/CG/OTHERS/20422/2016

Map Subject :- Diversion of forest land for non-forest purpose under forest conservation Act. 1980 proposed for laying OFC Cable from Jagdalpur to Bhanpuri Route in bastar district of Chhattisgarh area 0.699 hect. Regarding.

Note :- Shapefile provided by user agency

Legend

- 10 KM BUFFER
- DGPS_Forest_Trench_Centerline_Corrdinate
- DGPS_road_corridore
- DGPS_forest_trench_centerline
- DGPS_forest_area
- RAILWAY LINE
- PROTECTED AREA
- FOREST DIVISION REGION
- FOREST RANGE REGION
- COMPARTMENT REGION

ROAD_TYPE

- Cart Track
- Metalled Road
- UnMetalled Road
- TOWN / VILLAGE

Class_Name

- MOD.DENSE-FOREST
- NON-FOREST
- OPEN-FOREST
- SCRUB
- VERY DENSE-FOREST
- WATER

Sheet to Index

N W E S

0 0.5 1 2 3 4 Kilometers

SCALE 1:50000

TOPO SHEET NO. 65 E 11

Data Source:- 1. Compartment Boundary from Stock Map
2. Forest Cover Based on Digital interpretation of Data Period 2013-14 IRS P6- LISS-III 23.5 m, (IFS-Resourcesat 2 FSI Report 2015.
3. General Features are based on SOI Digital Data (Scale 1 : 50,000) and Chhattisgarh GeoDatabase.

Source:- FOREST SURVEY OF INDIA FOREST COVER CLASSIFICATION SCHEME.
Very Dense Forest:- All land with tree cover (including Mangrove cover) of canopy density of 70 % and above.
Moderately Dense Forest:- All land with tree cover (including Mangrove Cover) of canopy density between 40% and 70% above.
Open Forest:- All land with tree cover (including Mangrove Cover) of canopy density between 10-40%.
Scrubs:- All forest lands with poor tree growth mainly of small or stunted trees having canopy density less than 10%.
Non Forest:- Any Area not included in the above classes.

Note(s):- Provisional Map
1. It is an indicative map showing distribution of vegetation.
2. Boundary of Bhanpur Area have not been shown.
3. Validation of legal Forest Area with survey of India have not done.
4. If any difference occurse between vegetation and stock map,stock map should be followed.
5. No survey should be performed on the basis of this map.

Disclaimer:- The Map provided is subject to inherent discrepancy amongst layers associated with incompatibility between different platforms of reference (LCC, WGS,84 etc) and probable human error angel in digitization. The user agency is advised to use the features of map subject to prior authentication & supervision by the authorized person of the concerned forest division. The FMIS division shall not be responsible for any complications (legal or otherwise), arising out of this maps.

International Day of Forests 21 March

FMIS

Prepared and Printed by:- GIS Cell
Forest Management Information System Division, Raipur

All rights reserved. © 2016 Forest Management Information System Division Raipur. C.G.