



CIN No. U74899DL1995GOI068150

दूरभाष Tel.: 23417910/12

फैक्स Fax : 23417921

दिल्ली मेट्रो रेल कॉर्पोरेशन लि० DELHI METRO RAIL CORPORATION LTD.

(भारत सरकार एवं दिल्ली सरकार का संयुक्त उपक्रम)
(A JOINT VENTURE OF GOVERNMENT OF INDIA AND GOVT. OF DELHI)

No. DMRC/Land/15/Tree/Misc./4007A/ 4101

Dated:- 17.12.2021

Dy. Conservator of Forest (South)
Govt. of NCT of Delhi
Department of Forest & Wildlife,
Near Dr. Karni Singh Shooting Range
Tughlakabad, New Delhi - 110044

Sub: Regarding the Essential Details sought against proposal no. FP/DL/RAIL/146349/2021 for construction of Aerocity to Tughlakabad Corridor of MRTS Project Phase-IV.

Ref:- F. No. 60/DCF(S)/Land/FCA-DMRC/2021-22/17098-17101.

Dear Sir,

With reference to the above subject, please find below the point wise reply of the observation raised against the proposal for diversion of 11.16 Ha. forest land processed through PARIVESH Portal vide proposal no. FP/DL/RAIL/146349/2021.

Sl. No.	Observation by Department of Forest, GNCT of Delhi	DMRC Reply
1.	KML file of all patches of CA and diversion land provided by UA	CDs Enclosed as Annexure-I
2.	Survey of India toposheet indicating CA land	Copy enclosed as Annexure-II
3.	It has been observed that Khasra wise details of CA land is not mentioned in the CA land allotment letter provided by DDA to DMRC. Hence it requested to provide khasra details of CA land mentioned in the said allotment letter duly verified by concerned agency/official.	The khasra details has been assessed through the GSDL map however DDA has been requested to provide the khasra details of CA land provided vide allotment letter dated 19.01.2021
4.	Geo-referenced map of CA land using DGPS or TSM, Kml files created with GPS shall not accepted (if any)	DGPS map is enclosed as Annexure-III
5.	As the project site is also passing through Eco-sensitive zone of Asola Bhati Wildlife Sanctuary in Tughlakabad region. Hence, it is essential to take the necessary permission from National Board of Wildlife and submit the same to undersigned.	MRTS Project is not included in the list of activities for which environmental clearance is required as per the notification published in the Gazette of India, Extraordinary, Part-II and Section-3, Sub-section (ii), Ministry of Environment and Forest, New Delhi dated 14 th September, 2006. The above

(मेट्रो भवन, फायर ब्रिगेड लेन, बाराखम्बा रोड़, नई दिल्ली-110001)

Metro Bhawan, Fire Brigade Lane, Barakhamba Road, New Delhi-110001

		<p>matter has been further clarified by Ministry of Environment, Forest and Climate Change vide letter dated 16th July, 2020. Accordingly, permission from National Board of Wildlife is not required however Chief Wildlife Warden has been requested to consider the construction of MRTS Project through the Eco-sensitive Zone of Asola Bhati Wildlife Sanctuary vide this office letter dated 06.09.2021 & 17.12.2021</p>
--	--	---

Thanking you,

Yours faithfully



(M.K. Shukla)

General Manager/Land

15/12/2021

COMPENSATORY AFFORESTATION LAND ON SURVEY OF INDIA MAP

NOT FOR EXPORT
OPEN SERIES MAP
No. H43X2
Scale 1:50,000

सर्वेक्षण विभाग
SURVEY OF INDIA

CONVENTIONAL SYMBOLS

REMARKS

NOTES

COMPILED BY

Projection - UTM Datum - WGS 84

Scale 1:50,000

Sheet No. H43X2

Surveyed by

Scale 1:50,000

Scale 1:50,000

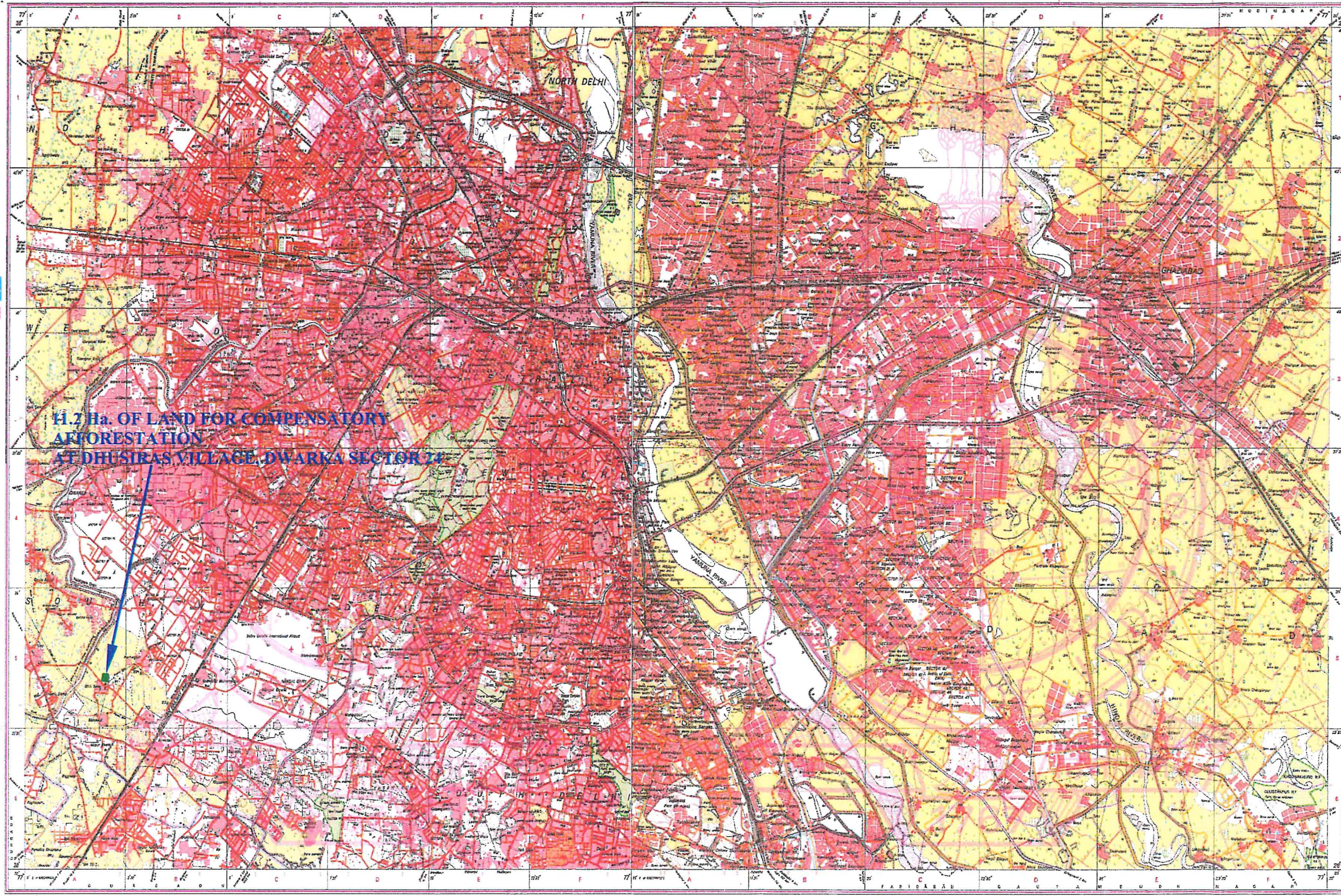

NOT FOR EXPORT
OPEN SERIES MAP
No. H43X6
Scale 1:50,000

सर्वेक्षण विभाग
SURVEY OF INDIA

CONVENTIONAL SYMBOLS

REMARKS

NOTES

COMPILED BY

Projection - UTM Datum - WGS 84

Scale 1:50,000

Sheet No. H43X6

Surveyed by

Scale 1:50,000

Scale 1:50,000

LEGENDS:-

11.2 HA. OF LAND FOR COMPENSATORY AFFORESTATION AT DHUSIRAS VILLAGE, DWARKA SECTOR 24

DELHI METRO RAIL CORPORATION LTD.

TITLE:-
COMPENSATORY AFFORESTATION LAND ON SURVEY OF INDIA MAP

AM: Abhishek PM/5B: Rampr

DATE:- 17/12/2021 REV:- R0 SHEET NO.

DRAWING NO.- DMRC/AERO TO SAKET G/CPM-5/DIVERSION/2021 SCALE:- N.T.S.

DGPS MAP OF COMPENSATORY
AFFORESTATION LAND

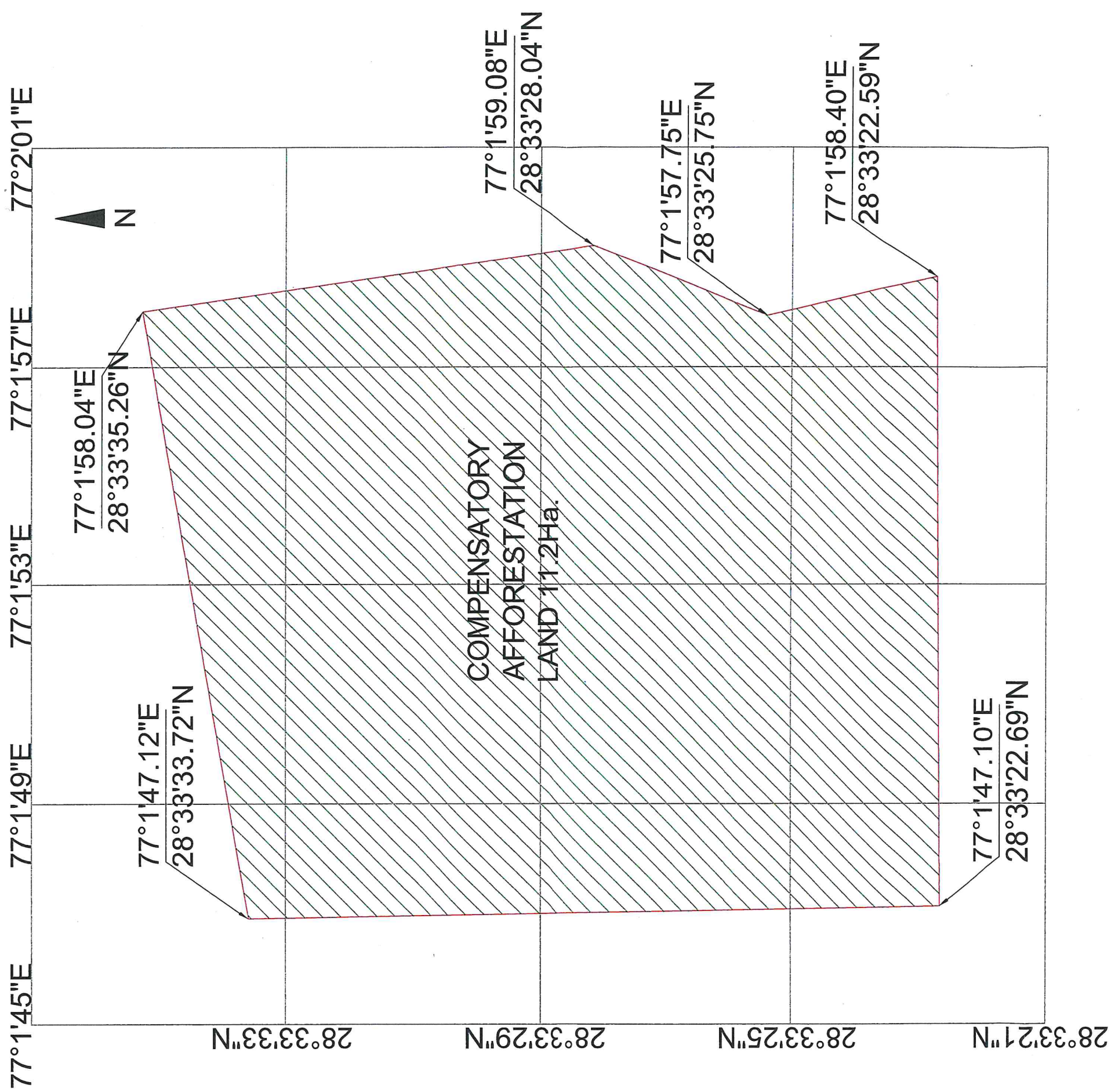

 **DELHI METRO RAIL CORPORATION LTD.**

TITLE:-
LAND FOR COMPENSATORY AFFORESTATION
AT DHUSIRAS VILLAGE, DWARKA SECTOR 24

AM :- Abhishhek

PM :- Rajiv

ANNEXURE

DATE:-
17-12-2021

REV:-
R0

SHEET NO.

DRAWING NO.:-
DMRC/AERO TO SAKET G/CPM-5/LAND/Compensatory/2021

SCALE:-
N.T.S.

11