MAP SHOWING GEO-REFERENCED SURVEY OF INDIA TOPOSHEET OF REQUIRED FOREST LAND

Project Name :- "Construction of Toll Plaza Between Km. 115.00 to Km. 116.00 at Delhi-Jaipur Section of NH-8, District-Alwar, Rajasthan".
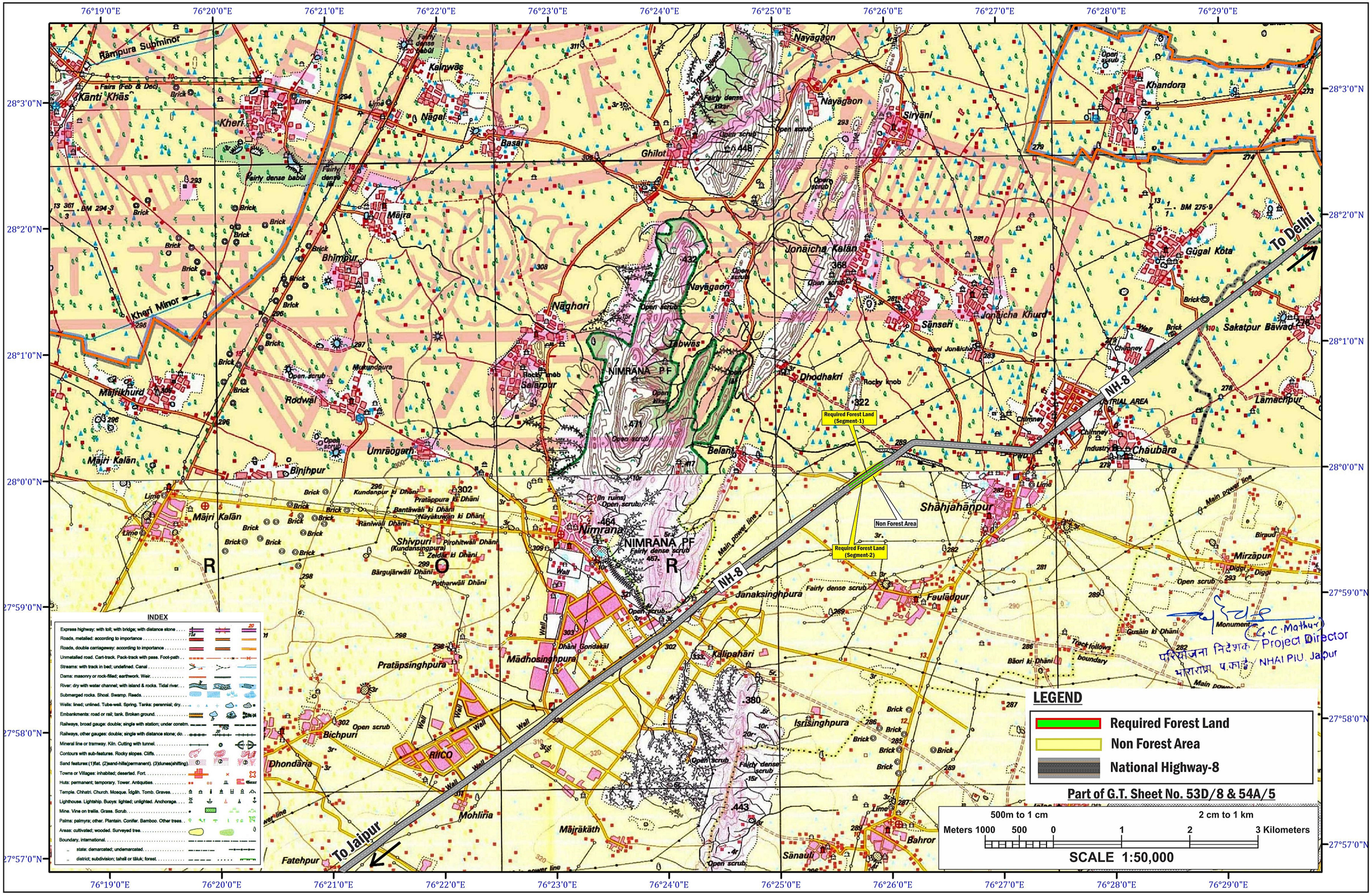
Proposal No. : FP/RJ/Road/41266/2019 (Applied Area - 2.852 Hectare)