

E-2206925

PCCF & HoFF

T.S. PESHU

04 SEP 2023

**GOVERNMENT OF TELANGANA
FOREST DEPARTMENT**

From:

Sri. M. Ravi Prasad, Dy.CF
District Forest Officer,
Medak.

To:

The Principal Chief Conservator of Forest,
HoFF, TS, Hyderabad.

Rc.No. 1279/2022/S6, Dt. 31.09.2023.

Sir,

Sub:- TSFD - Forest (Conservation) Act, 1980 - Proposal for "Diversion of forest land to an extent of 2.7283 ha in Medak forest division of Medak District for Laying of Optical Fiber Cable along the road for execution of T-Fiber Project in Medak District in favour of M/s. Telangana Fiber Grid Corporation Limited - Additional information sought by the sub office, Hyderabad - Information submitted - Reg.

- Ref:-
1. PCCF(HoFF),TS,Hyd.Ref.No.13525/2021/FCA-3, dt.13.12.2021.
 2. This office Rc.No. 1279/S4/2022, Dt.11.01.2022.
 3. FRO, Medak, Rc.No. 99/FRO/MDK/2022, Dt. 13.06.2022.
 4. FRO, Toopran, Rc.No. 89/T-Fiber/TPN/2022, Dt.08.06.2022.
 5. FRO, Rmpt, Rc.No. 26/2022/R1, Dt.08.06.2022.
 6. FRO, Narsapur, Rc.No. T-Fiber/N2/202, Dt.30.05.2022.
 7. FRO, Kowdipally, Rc.No. 23/2022/KPLY, Dt.16.05.2022.
 8. FRO, Skpt, Rc.No. T-Fiber/S1/2021, Dt.16.06.2022.
 9. This office Rc.No. 1279/S4/2022, Dt.15.06.2022.
 10. PCCF(HoFF),TS,Hyd.Ref.No.FC3/FC15/74/2022-FCA Section, Dated.16.07.2022, 15.09.2022 & 07.11.2022.
 11. This office Rc.No.1279/2022/S6 Dt.18.11.2022 & 28.11.22.
 12. PCCF, TS, Hyd Rc.No.PCCF-FC3/FC15/74/22/FCA Section, Dt.19.12.22.
 13. This office Rc.No.1279/2022/S6 Dt. 25.01.2023.
 14. PCCF, TS, Hyd Rc.No.PCCF-FC3/FC15/74/22/FCA Section, Dt.13.07.23.
 15. M/s T-Fiber Lr.No.T-Fiber/Projects/RoW/2023-24/2308002, Dt.31.07.2023.
 16. M/s T-Fiber Lr.No.T-Fiber/Projects/RoW/2023-24/2309024, Dt.20.09.2023.
 17. FRO, Medak Rc.No.FCA/MDK/2023-24, Dt.04.09.2023.

@@@

Adverting to the reference 14th cited above, it is to submit that the Prl. Chief Conservator of Forest, TS, Hyderabad has instructed to submit the additional information. The User agency and Forest Range Officer, Medak vide reference 15th to 17th The details are as follows.

Sl. No	Description of additional information as requested by the PCCF	DFO reply	Remarks
1	2	3	4
1	The total period for which the land is proposed to be diverted has not been reported and details of the non - forest area required for the project have not been mentioned in PART-I. Hence, the User Agency may rectify the above discrepancies. (UA)	The User agency has reported that, the total period for which diversion if requested is for 25 years.	
2	On Perusal of the KML uploaded for the diversion on google earth, it is noticed that object ID - 6 stretch" does not follow the existing road or cart track entirely. Further, it is noticed that object ID-11, 12, 15, 16, 20, 24, 25, 27, 30, 33, 34, 38, 39, 42 and 44 are following the existing road / cart track only partially. Hence, clarification is required in this regard from the User Agency and the State Forest Department, rectified KML and map may be resubmitted / uploaded for further processing (UA and DFO).	It is submitted that, the user agency has reported that, the proposed OFC line is passing through the existing road / cart track. In this regard google maps are also submitted for the said object Ids (the same is enclosed with the report). Further, it is reported that, during filed inspection it is observed that, the OFC line passing all along the existing road / cart track.	

Sl. No	Description of additional information as requested by the PCCF	DFO reply	Remarks
1	2	3	4
3	In Part-II, District Forest Officer stated that 35 Nos of stretches are falling within the right of way and 6 stretches are not falling within the right of way, but an existing cart track is present in the field. Whereas, the same is not indicated in the site inspection report by the District Forest Officer. (DFO).	It is submitted that, instructions noted and revised inspection report submitted accordingly.	
4	It was reported that 3 stretches measuring 0.1868 ha falls in Pocharam WLS. Optical Fiber Cable passing through the WLS sanctuary must be entering or existing the ESZ of the WLS. However, such stretches have not been informed by the District Forest Officer as well as the User Agency. All stretches in which Optical Fiber Cable passes through the ESZ need to be informed by the User Agency and SFD. (UA and DFO)	It is submitted that, the user agency has reported that, 3 stretches are passing through Pocharam WLS and after WLS it start with revenue boundary and there is no forest in ESZ area where OFC is passing after Pocharam WLS. The Forest Range Officer, Medak has also reported that, after Pocharam WLS there is no forest where OFC is passing.	
5	Status of the obtaining approval SCNBWL to be informed.	It is submitted that, WL proposals are submitted along with the FC proposals.	
6	District Forest Officer, in its enumeration report, stated that 584 trees / poles are to be felled for the instant diversion proposal. Whereas under 4 (ii) of PART-II uploaded by the District Forest Officer reported only details of 35 trees. Online Part-II of the proposal needs to be updated by the SFD (DFO).	It is submitted that, instructions noted and revised part-II updated in online.	
7	The State Government proposed Compensatory Afforestation over the DFL area. However, as per the provisions of FC Rules 2022, the User Agency shall provide Non-Forest area for CA purpose. Hence, the User agency may be instructed to identify suitable Non-Forest land for CA Purpose. (UA).	The User agency has submitted an undertaking in shape of a letter that, they are ready to transfer the CA NFL land to the Forest Department the process is under progress centrally at one place for the entire project. (Copy enclosed).	

Further, it is submitted that, Part-II, inspection report and report of UA regarding the CA NFL area are submitted herewith.

This is submitted for favour of kind information and necessary action.

Yours faithfully,

District Forest Officer,
Medak.

- Copy submitted to the Chief Conservator of Forests, Rajanna Circle, Siddipet for information.

District Forest Officer,
Medak.

PART – II

(To be filled by the Concerned Deputy Conservator of Forests)

State Serial No. Proposals: FP/TG/OFC/150296/2021

7.	Location of the Project/ Scheme:	:	Proposal for "Diversion of forest land to an extent of 2.7283 ha (for a length of 60627.27 mtrs with a width of 0.45 mtrs) in Medak forest division of Medak District for Laying of Optical Fiber Cable along the road for execution of T-Fiber Project in Medak District.																																																																																																																																
I.	State/ Union Territory	:	Telangana																																																																																																																																
II.	District	:	Medak																																																																																																																																
III.	Forest Division	:	Medak																																																																																																																																
IV.	Area of Forest Land proposed for diversion (in Ha)	:	<p>The user agency has proposed for "Diversion of forest land to an extent of 2.7283 ha (for a length of 60627.27 mtrs with a width of 0.45 mtrs) in Medak forest division of Medak District for Laying of Optical Fiber Cable along the road for execution of T-Fiber Project in Medak District.</p> <p>The OFC is passing through within the RoW from the following RF blocks:</p> <table border="1"> <thead> <tr> <th>Sl. No.</th><th>Range</th><th>RF</th><th>Length</th><th>Width</th><th>Area in Ha</th></tr> </thead> <tbody> <tr><td>1</td><td>Shankaram pet-A</td><td>Madhavar I</td><td>653.05</td><td>0.45</td><td>0.0294</td></tr> <tr><td>2</td><td>Shankaram pet-A</td><td>Madhavar I</td><td>969.52</td><td>0.45</td><td>0.0436</td></tr> <tr><td>3</td><td>Shankaram pet-A</td><td>Madhavar I</td><td>1760.24</td><td>0.45</td><td>0.0792</td></tr> <tr><td>4</td><td>Shankaram pet-A</td><td>Dudial I</td><td>851.41</td><td>0.45</td><td>0.0383</td></tr> <tr><td>5</td><td>Shankaram pet-A</td><td>Venkatrapet II</td><td>657.82</td><td>0.45</td><td>0.0296</td></tr> <tr><td>6</td><td>Shankaram pet-A</td><td>Annaram</td><td>1762.93</td><td>0.45</td><td>0.0793</td></tr> <tr><td>7</td><td>Shankaram pet-A</td><td>Yedupayal</td><td>3804.36</td><td>0.45</td><td>0.1712</td></tr> <tr><td>8</td><td>Medak</td><td>Ahmednagar</td><td>1812.50</td><td>0.45</td><td>0.0816</td></tr> <tr><td>9</td><td>Narsapur</td><td>Rustupet II</td><td>1299.14</td><td>0.45</td><td>0.0585</td></tr> <tr><td>10</td><td>Narsapur</td><td>Kothapet</td><td>848.79</td><td>0.45</td><td>0.0382</td></tr> <tr><td>11</td><td>Toopran</td><td>Manepalli</td><td>1800.44</td><td>0.45</td><td>0.0810</td></tr> <tr><td>12</td><td>Toopran</td><td>Damarancha</td><td>2913.52</td><td>0.45</td><td>0.1311</td></tr> <tr><td>13</td><td>Toopran</td><td>Yeldurthy</td><td>2123.67</td><td>0.45</td><td>0.0956</td></tr> <tr><td>14</td><td>Narsapur</td><td>Pillutla</td><td>2312.83</td><td>0.45</td><td>0.1041</td></tr> <tr><td>15</td><td>Narsapur</td><td>Pillutla</td><td>5642.36</td><td>0.45</td><td>0.2539</td></tr> <tr><td>16</td><td>Narsapur</td><td>Shivampet</td><td>540.48</td><td>0.45</td><td>0.0243</td></tr> <tr><td>17</td><td>Toopran</td><td>Parikibanda I</td><td>149.39</td><td>0.45</td><td>0.0067</td></tr> <tr><td>18</td><td>Toopran</td><td>Parikibanda I</td><td>161.89</td><td>0.45</td><td>0.0073</td></tr> <tr><td>19</td><td>Toopran</td><td>Parikibanda I</td><td>445.81</td><td>0.45</td><td>0.0201</td></tr> <tr><td>20</td><td>Toopran</td><td>Parikibanda</td><td>125.14</td><td>0.45</td><td>0.0056</td></tr> </tbody> </table>			Sl. No.	Range	RF	Length	Width	Area in Ha	1	Shankaram pet-A	Madhavar I	653.05	0.45	0.0294	2	Shankaram pet-A	Madhavar I	969.52	0.45	0.0436	3	Shankaram pet-A	Madhavar I	1760.24	0.45	0.0792	4	Shankaram pet-A	Dudial I	851.41	0.45	0.0383	5	Shankaram pet-A	Venkatrapet II	657.82	0.45	0.0296	6	Shankaram pet-A	Annaram	1762.93	0.45	0.0793	7	Shankaram pet-A	Yedupayal	3804.36	0.45	0.1712	8	Medak	Ahmednagar	1812.50	0.45	0.0816	9	Narsapur	Rustupet II	1299.14	0.45	0.0585	10	Narsapur	Kothapet	848.79	0.45	0.0382	11	Toopran	Manepalli	1800.44	0.45	0.0810	12	Toopran	Damarancha	2913.52	0.45	0.1311	13	Toopran	Yeldurthy	2123.67	0.45	0.0956	14	Narsapur	Pillutla	2312.83	0.45	0.1041	15	Narsapur	Pillutla	5642.36	0.45	0.2539	16	Narsapur	Shivampet	540.48	0.45	0.0243	17	Toopran	Parikibanda I	149.39	0.45	0.0067	18	Toopran	Parikibanda I	161.89	0.45	0.0073	19	Toopran	Parikibanda I	445.81	0.45	0.0201	20	Toopran	Parikibanda	125.14	0.45	0.0056
Sl. No.	Range	RF	Length	Width	Area in Ha																																																																																																																														
1	Shankaram pet-A	Madhavar I	653.05	0.45	0.0294																																																																																																																														
2	Shankaram pet-A	Madhavar I	969.52	0.45	0.0436																																																																																																																														
3	Shankaram pet-A	Madhavar I	1760.24	0.45	0.0792																																																																																																																														
4	Shankaram pet-A	Dudial I	851.41	0.45	0.0383																																																																																																																														
5	Shankaram pet-A	Venkatrapet II	657.82	0.45	0.0296																																																																																																																														
6	Shankaram pet-A	Annaram	1762.93	0.45	0.0793																																																																																																																														
7	Shankaram pet-A	Yedupayal	3804.36	0.45	0.1712																																																																																																																														
8	Medak	Ahmednagar	1812.50	0.45	0.0816																																																																																																																														
9	Narsapur	Rustupet II	1299.14	0.45	0.0585																																																																																																																														
10	Narsapur	Kothapet	848.79	0.45	0.0382																																																																																																																														
11	Toopran	Manepalli	1800.44	0.45	0.0810																																																																																																																														
12	Toopran	Damarancha	2913.52	0.45	0.1311																																																																																																																														
13	Toopran	Yeldurthy	2123.67	0.45	0.0956																																																																																																																														
14	Narsapur	Pillutla	2312.83	0.45	0.1041																																																																																																																														
15	Narsapur	Pillutla	5642.36	0.45	0.2539																																																																																																																														
16	Narsapur	Shivampet	540.48	0.45	0.0243																																																																																																																														
17	Toopran	Parikibanda I	149.39	0.45	0.0067																																																																																																																														
18	Toopran	Parikibanda I	161.89	0.45	0.0073																																																																																																																														
19	Toopran	Parikibanda I	445.81	0.45	0.0201																																																																																																																														
20	Toopran	Parikibanda	125.14	0.45	0.0056																																																																																																																														

		I			
21	Toopran	Parikibanda I	810.43	0.45	0.0365
22	Toopran	Rangaipally	748.08	0.45	0.0337
23	Medak	Tonigandla	2095.88	0.45	0.0943
24	Medak	Rayanpalli	2274.88	0.45	0.1024
25	Medak	Rayanpalli	546.98	0.45	0.0246
26	Medak	S. Kondapur, Kondapur Ext-I	1788.09	0.45	0.0805
27	Ramayamp et	Ibrahimpur	1609.34	0.45	0.0724
28	Ramayamp et	Ibrahimpur	1246.53	0.45	0.0561
29	Toopran	Polampally	1687.86	0.45	0.0760
30	Toopran	Wadiyaram	697.45	0.45	0.0314
31	Ramayamp et	Suraram	2240.24	0.45	0.1008
32	Toopran	Pothamshet ipally	995.57	0.45	0.0448
33	Toopran	Gundareddy pally	1254.40	0.45	0.0564
34	Toopran	Malkapur-I, Gundareddy pally	164.20	0.45	0.0074
35	Toopran	Malkapur II	2393.48	0.45	0.1077
		Total	51188.70	0.45	2.3036

The following Optical Fiber Cable along the cart track, but no right of way. The details are as follows.

Sl. No.	Range	RF	Length	Width	Area in Ha
1	Shankarampet-A	Gottimukkula	786.31	0.45	0.0354
2	Shankarampet-A	Gottimukkula	189.96	0.45	0.0085
3	Shankarampet-A	Alladurg	2019.14	0.45	0.0909
4	Kowdipally	Venkata pur	238.75	0.45	0.0107
5	Kowdipally	Kanwar am	599.08	0.45	0.0270
6	Medak	Shivaipally	1453.69	0.45	0.0654
		Total	5286.93	0.45	0.2379

The following areas are falling under wildlife area the details are as follows.

Sl. No.	Range	RF	Length	Width	Area in Ha
1	Medak	Bhoothpur	1404.32	0.45	0.0632
2	Medak	Bhoothpur	929.05	0.45	0.0418
3	Medak	Bhoothpur	1818.27	0.45	0.0818
		Total	4151.64	0.45	0.1868

			The final extent of forest land in Medak District for diversion is arrived as 2.7283 Ha (with a length of 60627.27 mtrs)																																																																																																																																												
V.	Legal status of forest	:	<table><tr><th>Sl. No.</th><th>Reserved Forest</th><th>Notified U/s.</th></tr><tr><td>1</td><td>3</td><td>4</td></tr><tr><td>1</td><td>Madhavar I</td><td>4</td></tr><tr><td>2</td><td>Madhavar I</td><td>4</td></tr><tr><td>3</td><td>Madhavar I</td><td>4</td></tr><tr><td>4</td><td>Gottimukkula</td><td>18</td></tr><tr><td>5</td><td>Gottimukkula</td><td>18</td></tr><tr><td>6</td><td>Dudial I</td><td>4</td></tr><tr><td>7</td><td>Venkatrapet II</td><td>18</td></tr><tr><td>8</td><td>Alladurg I</td><td>18</td></tr><tr><td>9</td><td>Annam</td><td>18</td></tr><tr><td>10</td><td>Yedupayal</td><td>19</td></tr><tr><td>11</td><td>Venkatapur</td><td>18</td></tr><tr><td>12</td><td>Kanwaram</td><td>15</td></tr><tr><td>13</td><td>Ahmednagar</td><td>18</td></tr><tr><td>14</td><td>Rustupet II</td><td>4</td></tr><tr><td>15</td><td>Kothapet</td><td></td></tr><tr><td>16</td><td>Manepalli</td><td>18</td></tr><tr><td>17</td><td>Damarancha</td><td>18</td></tr><tr><td>18</td><td>Yeldurthy</td><td>19</td></tr><tr><td>19</td><td>Pillutla</td><td>4</td></tr><tr><td>20</td><td>Pillutla</td><td>4</td></tr><tr><td>21</td><td>Shivampet</td><td></td></tr><tr><td>22</td><td>Parikibanda I</td><td>19</td></tr><tr><td>23</td><td>Parikibanda I</td><td>19</td></tr><tr><td>24</td><td>Parikibanda I</td><td>19</td></tr><tr><td>25</td><td>Parikibanda I</td><td>19</td></tr><tr><td>26</td><td>Parikibanda I</td><td>19</td></tr><tr><td>27</td><td>Rangaipally</td><td>15</td></tr><tr><td>28</td><td>Tonigandla</td><td>18</td></tr><tr><td>29</td><td>Rayanpalli</td><td>18</td></tr><tr><td>30</td><td>Rayanpalli</td><td>18</td></tr><tr><td>31</td><td>S. Kondapur, Kondapur Ext-I</td><td>18</td></tr><tr><td>32</td><td>Shivaipally</td><td>15</td></tr><tr><td>33</td><td>Ibrahimpur</td><td>18</td></tr><tr><td>34</td><td>Ibrahimpur</td><td>18</td></tr><tr><td>35</td><td>Polampally</td><td>15</td></tr><tr><td>36</td><td>Wadiyaram</td><td>18</td></tr><tr><td>37</td><td>Suraram</td><td>4</td></tr><tr><td>38</td><td>Pothamshetipally</td><td>19</td></tr><tr><td>39</td><td>Gundareddypally</td><td>24</td></tr><tr><td>40</td><td>Malkapur-I, Gundareddypally</td><td>4</td></tr><tr><td>41</td><td>Malkapur II</td><td>4</td></tr><tr><td>42</td><td>Bhoothpur</td><td>18</td></tr><tr><td>43</td><td>Bhoothpur</td><td>18</td></tr><tr><td>44</td><td>Bhoothpur</td><td>18</td></tr></table>	Sl. No.	Reserved Forest	Notified U/s.	1	3	4	1	Madhavar I	4	2	Madhavar I	4	3	Madhavar I	4	4	Gottimukkula	18	5	Gottimukkula	18	6	Dudial I	4	7	Venkatrapet II	18	8	Alladurg I	18	9	Annam	18	10	Yedupayal	19	11	Venkatapur	18	12	Kanwaram	15	13	Ahmednagar	18	14	Rustupet II	4	15	Kothapet		16	Manepalli	18	17	Damarancha	18	18	Yeldurthy	19	19	Pillutla	4	20	Pillutla	4	21	Shivampet		22	Parikibanda I	19	23	Parikibanda I	19	24	Parikibanda I	19	25	Parikibanda I	19	26	Parikibanda I	19	27	Rangaipally	15	28	Tonigandla	18	29	Rayanpalli	18	30	Rayanpalli	18	31	S. Kondapur, Kondapur Ext-I	18	32	Shivaipally	15	33	Ibrahimpur	18	34	Ibrahimpur	18	35	Polampally	15	36	Wadiyaram	18	37	Suraram	4	38	Pothamshetipally	19	39	Gundareddypally	24	40	Malkapur-I, Gundareddypally	4	41	Malkapur II	4	42	Bhoothpur	18	43	Bhoothpur	18	44	Bhoothpur	18		
Sl. No.	Reserved Forest	Notified U/s.																																																																																																																																													
1	3	4																																																																																																																																													
1	Madhavar I	4																																																																																																																																													
2	Madhavar I	4																																																																																																																																													
3	Madhavar I	4																																																																																																																																													
4	Gottimukkula	18																																																																																																																																													
5	Gottimukkula	18																																																																																																																																													
6	Dudial I	4																																																																																																																																													
7	Venkatrapet II	18																																																																																																																																													
8	Alladurg I	18																																																																																																																																													
9	Annam	18																																																																																																																																													
10	Yedupayal	19																																																																																																																																													
11	Venkatapur	18																																																																																																																																													
12	Kanwaram	15																																																																																																																																													
13	Ahmednagar	18																																																																																																																																													
14	Rustupet II	4																																																																																																																																													
15	Kothapet																																																																																																																																														
16	Manepalli	18																																																																																																																																													
17	Damarancha	18																																																																																																																																													
18	Yeldurthy	19																																																																																																																																													
19	Pillutla	4																																																																																																																																													
20	Pillutla	4																																																																																																																																													
21	Shivampet																																																																																																																																														
22	Parikibanda I	19																																																																																																																																													
23	Parikibanda I	19																																																																																																																																													
24	Parikibanda I	19																																																																																																																																													
25	Parikibanda I	19																																																																																																																																													
26	Parikibanda I	19																																																																																																																																													
27	Rangaipally	15																																																																																																																																													
28	Tonigandla	18																																																																																																																																													
29	Rayanpalli	18																																																																																																																																													
30	Rayanpalli	18																																																																																																																																													
31	S. Kondapur, Kondapur Ext-I	18																																																																																																																																													
32	Shivaipally	15																																																																																																																																													
33	Ibrahimpur	18																																																																																																																																													
34	Ibrahimpur	18																																																																																																																																													
35	Polampally	15																																																																																																																																													
36	Wadiyaram	18																																																																																																																																													
37	Suraram	4																																																																																																																																													
38	Pothamshetipally	19																																																																																																																																													
39	Gundareddypally	24																																																																																																																																													
40	Malkapur-I, Gundareddypally	4																																																																																																																																													
41	Malkapur II	4																																																																																																																																													
42	Bhoothpur	18																																																																																																																																													
43	Bhoothpur	18																																																																																																																																													
44	Bhoothpur	18																																																																																																																																													
VI.	Density of Vegetation	:	Dry deciduous Mixed Forests - 0.2 to 0.4 canopy density																																																																																																																																												
VII.	Species wise & (scientific names) and diameter class-wise enumeration of trees (to be enclosed. In case of irrigation / hydel projects enumeration at FRL, FRL-2 meter & FRL-4 meter also to	:	584 tree felling is required in proposed area for diversion.																																																																																																																																												

	be enclosed.		
VIII.	Brief note on vulnerability of the forest Area to erosion	:	Not much prone to soil erosion.
IX.	Approximate distance of proposed site for Diversion from boundary of forest	:	The proposed OFC is passing through reserved forests and located at a distance varying from 0 m to 0 km from the boundary of the RFs.
X.	Whether forms part of National Park, Wildlife Sanctuary, biosphere reserve, tiger reserve, Elephant corridor, etc., (If so, the details of the area and comment of the Chief Wildlife Warden to be annexed.)	:	Yes, an area of 0.1868 Ha or 4151.64 Mtrs of OFC is passing through Pocharam Wild life sanctuary (Boothpur RF).
XI.	Whether any rare/endangered/ unique species of flora and fauna in the area if so details thereof.	:	No
XII.	Whether any protected archaeological heritage site/ defense establishment or any other important monument is located in the area. If so, the details thereof with NOC from competent authority, if enquired	:	No
8	Whether the requirement of forest land as Proposed by the user agency in col. 2 of part- I is unavoidable and barest minimum for the Project. If so, recommended area item-wise with details of alternatives examined.	:	The proposed Forest area for 2.7283. ha in Medak District is barest minimum and there is no alternative land available except the present proposals recommended for acceptance.

9	Whether any work in violation of the Act. has been Carried out (Yes/No). If yes, details of the same including period of work done, action taken on erring officials, Whether work in violation is still in progress.	:	-----
10	Details of Compensatory afforestation scheme.	:	
i	Details of non-forest area/ degraded forest Area identified for compensatory afforestation, its distance from adjoining forest, number of patches, size of each patch	:	It is submitted that, the User Agency is to be provide the equivalent Non Forest Land. In this regard, the user agency has reported that, the CA NFL land will be provided as per the rules in favour of Forest Department.
ii	Map showing non-forest/ degraded forest area identified for compensatory afforestation and adjoining forest boundaries	:	Not Applicable
iii	Detailed compensatory Afforestation scheme including species to be planted implementing agency, time schedule, cost structure, etc.,	:	Not Applicable
iv	Total financial outlay for compensatory afforestation scheme	:	--
v	Certificates from competent authority regarding Suitability of area identified for compensatory afforestation and from management point of view. (To be signed by the concerned Deputy Conservator of Forests)	:	-----
11	Site inspection report of the DCF especially highlighting facts asked in col.no.7 (xi, xii), 8 and 9 above.	:	Enclosed

12	Division/ District profile:	:	Medak / Medak
i	Geographical area of the district.	:	274831.471 Ha.
ii	Forest area of the District.	:	58186.78 Ha.
iii	Total forest area diverted since 1980 with number of cases	:	<ol style="list-style-type: none"> 1. Construction of OHBR & inlet & outlet pipeline 0.30 Ha. 2. Construction of Dispensary Hospital and Drinking Water Tank 0.30 Ha. 3. Erection of 132 KVA electricity line 0.44 Ha. 4. Construction of New Broad Gauge Railway line Between Akkannapet - Medak 9.685 Ha 5. Laying of pipe line in Road boundary in Narsapur Yeldurthy Mandal 0.50 Ha 6. Kaleshwaram Project in favour of Irrigation & CAD Department 194.0711 Ha 7. Laying of pipeline in Segment-8/2 (Singuru) under TDWSP in favour of Superintending Engineer TDWSP 3.582 Ha. 8. Construction of New Broad Gauge Railway Line between Manoharabad to Kothapalli in favour of South Central Railway 2.20 Ha. 9. Diversion of 0.722 Ha of FL in Medak District for erection of 132 KV Narsapur - Kowdipally circuit to 400/220/132/33 KVV Narsapur SS in Medak District in Favour of Construction Division, TS Transco, Sangareddy. 10. Diversion of 7.9657 Ha of forest Land in Medak District for erection of 220 KV Multi Circuit Line & UG Cable from 400 KVSS Narsapur to proposed 220/132/33 KV Bowrampet SS in Rangareddy District in favour of Superintending Engineer, OMC / Meter - West / TS TRANSCO - Mint Compound - Hyderabad <p>Total area Diverted = 219.7658 Ha</p>
iv	Total compensatory afforestation stipulated in the district/ division since 1980	:	
	a) Forest land including penal compensatory afforestation	:	674.81 Ha
	b) Non-forest land.	:	4.00 Ha
v	Progress of compensatory afforestation as on (date) 31.03.2022	:	
(a)	Forest land	:	674.81 Ha
(b)	Non-forest land.	:	4.00 Ha

13	Specific recommendations of the DCF for acceptance or otherwise of the proposals with reasons	<p>Inspected project for "Diversion of forest land to an extent of 2.7283 ha (for a length of 60627.27 mtrs with a width of 0.45 mtrs) in Medak forest division of Medak District for Laying of Optical Fiber Cable along the road for execution of T-Fiber Project in Medak District.</p> <p>The proposal is recommended subject to the following conditions:</p> <ol style="list-style-type: none"> 1. The felling of trees may be restricted to the extent only where is necessary to remove. 2. Work shall be taken up only during day time i.e. after sunrise to sunset only. 3. No damage shall be done to the vegetation areas forest area beyond the area diverted for the purpose. 4. The felled material (trees, fuel timber and pulp if any) is the property of the Department and the User agency shall bear the felling, transportation charges, etc., 5. The UA shall bear the cost towards raising the double the regretted plantation as per the scheme prepared by the forest department.
----	-----------------------------------------------------------------------------------------------	----------------------------------------------------------------------------------------------------------------------------------------------------------------------------------------------------------------------------------------------------------------------------------------------------------------------------------------------------------------------------------------------------------------------------------------------------------------------------------------------------------------------------------------------------------------------------------------------------------------------------------------------------------------------------------------------------------------------------------------------------------------------------------------------------------------------------------------------------------------------------------------------------------------------------------------------------------------------------------------------------------------------------------------------------------------------

Date : 20.09.2023
Place: Medak

District Forest Officer, Medak
Name: Sri M. Ravi Prasad, Dy.CF.,

Official Seal



FIELD INSPECTION NOTES OF THE DISTRICT FOREST OFFICER,**MEDAK ON:07.06.2022 and 08/06/2022**

Inspected the proposed diversion area of 2.7283 Ha of forest land in Medak District for laying of optical fiber cable along the road and within the existing Right of Way in favour of m/s Telangana Fiber Grid corporation with the concerned Forest Range Officers and field staff of Medak District.

The proposed alignment of Optical Fiber Cable is passing through various RFs of Medak Districts. The OFC is passing through within the RoW from the following RF blocks:

Sl. No.	Range	RF	Notified U/s	Length	Width	Area in Ha
1	Shankarampet-A	Madhavar I	4	653.05	0.45	0.0294
2	Shankarampet-A	Madhavar I	4	969.52	0.45	0.0436
3	Shankarampet-A	Madhavar I	4	1760.24	0.45	0.0792
4	Shankarampet-A	Dudial I	4	851.41	0.45	0.0383
5	Shankarampet-A	Venkatrapet II	18	657.82	0.45	0.0296
6	Shankarampet-A	Annaram	18	1762.93	0.45	0.0793
7	Shankarampet-A	Yedupayal	19	3804.36	0.45	0.1712
8	Medak	Ahmednagar	18	1812.50	0.45	0.0816
9	Narsapur	Rustupet II	4	1299.14	0.45	0.0585
10	Narsapur	Kothapet		848.79	0.45	0.0382
11	Toopran	Manepalli	18	1800.44	0.45	0.0810
12	Toopran	Damarancha	18	2913.52	0.45	0.1311
13	Toopran	Yeldurthy	19	2123.67	0.45	0.0956
14	Narsapur	Pillutla	4	2312.83	0.45	0.1041
15	Narsapur	Pillutla	4	5642.36	0.45	0.2539
16	Narsapur	Shivampet		540.48	0.45	0.0243
17	Toopran	Parikibanda I	19	149.39	0.45	0.0067
18	Toopran	Parikibanda I	19	161.89	0.45	0.0073
19	Toopran	Parikibanda I	19	445.81	0.45	0.0201
20	Toopran	Parikibanda I	19	125.14	0.45	0.0056
21	Toopran	Parikibanda I	19	810.43	0.45	0.0365
22	Toopran	Rangaipally	15	748.08	0.45	0.0337
23	Medak	Tonigandla	18	2095.88	0.45	0.0943
24	Medak	Rayanpalli	18	2274.88	0.45	0.1024
25	Medak	Rayanpalli	18	546.98	0.45	0.0246
26	Medak	S. Kondapur, Kondapur Ext-I	18	1788.09	0.45	0.0805
27	Ramayampet	Ibrahimpur	18	1609.34	0.45	0.0724
28	Ramayampet	Ibrahimpur	18	1246.53	0.45	0.0561
29	Toopran	Polampally	15	1687.86	0.45	0.0760
30	Toopran	Wadiyaram	18	697.45	0.45	0.0314
31	Ramayampet	Suraram	4	2240.24	0.45	0.1008
32	Toopran	Pothamshetipally	19	995.57	0.45	0.0448
33	Toopran	Gundareddypally	24	1254.40	0.45	0.0564
34	Toopran	Malkapur-I, Gundareddypally	4 24	164.20	0.45	0.0074
35	Toopran	Malkapur II	4	2393.48	0.45	0.1077
		Total		51188.70	0.45	2.3036

The OFC is passing through without RoW from the following RF blocks:

Sl. N o.	Range	RF	Notified U/s	Length	Width	Area in Ha
1	Shankarampet-A	Gottimukkula	18	786.31	0.45	0.0354
2	Shankarampet-A	Gottimukkula	18	189.96	0.45	0.0085
3	Shankarampet-A	Alladurg	18	2019.14	0.45	0.0909
4	Kowdipally	Venkatapur	18	238.75	0.45	0.0107
5	Kowdipally	Kanwaram	15	599.08	0.45	0.0270
6	Medak	Shivaipally	15	1453.69	0.45	0.0654
		Total		5286.93	0.45	0.2379

The OFC is passing through Pocharam wild life sanctuary from the following RF blocks:

Sl. No	Range	RF	Notified U/s	Length	Width	Area in Ha
1	Medak	Bhoothpur	18	1404.32	0.45	0.0632
2	Medak	Bhoothpur	18	929.05	0.45	0.0418
3	Medak	Bhoothpur	18	1818.27	0.45	0.0818
		Total		4151.64	0.45	0.1868

The final extent of forest land in Medak District for diversion is arrived as **2.7283 Ha (with a length of 60627.27 mtrs)**

The said area is passing through these RF's to a length of about 60627.27 mts with a width of 0.45 meters. The canopy of these areas is 0.2 to 0.4 and there are 584 trees / poles are required to be removed from the said area proposed for diversion.

I have searched for other alternatives. But there is no alternate land available except the present proposals. This is barest minimum area i.e., required the T-Fiber project towards laying of optical fiber cable along the road. No work is started as on date in violation of FC Act 1980 and there are no encroachments.

District Forest Officer,
Medak.

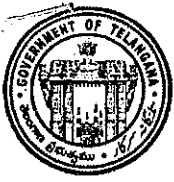

TELANGANA FIBER GRID CORPORATION LTD.

- 773 -

GOVERNMENT OF TELANGANA
DISTRICT FOREST OFFICE
MEDAK DISTRICT

Lr. No.: T-FIBER/Projects/RoW/2023-24/ 2308002

Date: 31.07.2023

To
The District Forest Officer
Medak Division
Medak District
Telangana

Dear Sir,

Sub.: Telangana Fiber Grid Corporation (T-Fiber) Project – ITE&C Department – Submission of Undertaking letter for Non-Forest Land for Medak Forest Division(2.7283 Ha)Reg.

Ref.: 1) Lr. No.: ITEC-15/TFG/3/2023-Electronics, Dated: 15.05.2023 from Prl. Secy (ITE&C) to CCLA.
2) PCCF-Rc.No.PCCF-FC3/FC-15/74/2022-FCA Section, Dated: 13.07.2023

—**—

We invite your kind attention to the subject and reference 2nd cited above. We inform you that, as per the directions received from the Principal Chief Conservator of Forests, that “for proposals which are not passing through the existing Right of Way (RoW), including non-notified roads, the equivalent Non-Forest Land (NFL) needs to be identified and transferred to the State Forest Department for taking further necessary action”.

We submit that T-Fiber has already initiated the process of identification of the land centrally in one place for the entire project. The Prl. Secretary, ITE&C department vide reference cited above, has requested the Chief Commissioner of Land Administration (CCLA), Telangana State to provide the details of the land bank, which could be issued as NFL to the forest department. T-Fiber project was declared as ‘Vital Public Purpose Project’, hence completion of T-Fiber project is very crucial.

We submit that 2.7283 Ha in **Medak** forest division, for which T-Fiber shall provide the Compensatory Afforestation (CA) land to Forest department

We request you to consider this as an **Undertaking** that the required NFL to be transferred against the proposals submitted pertaining to Medak Forest division. We request you, to process the proposals submitted for RoW permissions.

Thanking you,

Encl: Prl.Secy, ITE&C Letter Copy

Yours faithfully,

Authorized Signatory

Copy to the PCCF(HOFF), Hyderabad for information

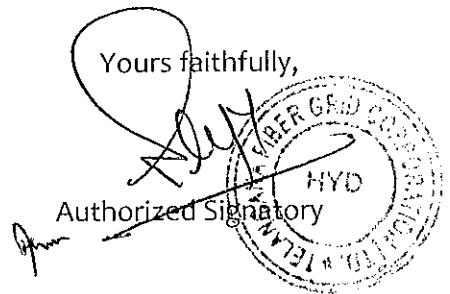

GOVERNMENT OF TELANGANA
FOREST DEPARTMENT

From
Sri. A. Manoj Kumar,
Forest Range Officer,
Medak.

To
The District Forest Officer,
Medak.

Rc.No. ^{FCA} / MDK/2023-24, Dt: 06/09/2023

Sir,

Sub: - Medak Range - Proposal for "Diversion of forest land to an extent of 2.7283 ha in Medak forest division of Medak District for Laying of Optical Fiber Cable along the road for execution of T-Fiber Project in Medak District in favour of M/s. Telangana Fiber Grid Corporation Limited - Report submitted - Reg.

Ref: - PCCF, TS, Hyd Rc.No.PCCF-FC3/FC15/74/22/FCA Section, Dt.13.07.23.

<<< >>>

Adverting to the above subject cited, it is submitted that, as per the proposal, 3 stretches are passing through Pocharam Wild Life Sanctuary regarding the Diversion of forest land to an extent of 2.7283 ha in Medak forest division of Medak District for Laying of Optical Fiber Cable along the road for execution of T-Fiber Project in Medak District in favour of M/s. Telangana Fiber Grid Corporation Limited. On re-verification of the above 3 stretches it is noticed that, the OFC is falling in the revenue land after passing from Sanctuary area and there is no forest in ESZ area where OFC is passing after Pocharam WLS. The Map is enclosed for ready reference.

This is submitted for favour of kind information and necessary action.

Encl:-As above

Yours faithfully

Forest Range Officer
Medak

**Map showing Forest area proposed for Diversion for laying of Optical Fibre Cable in Medak Forest Division in favor of
Telangana Fiber Grid Project. Medak Division (Set-44)**

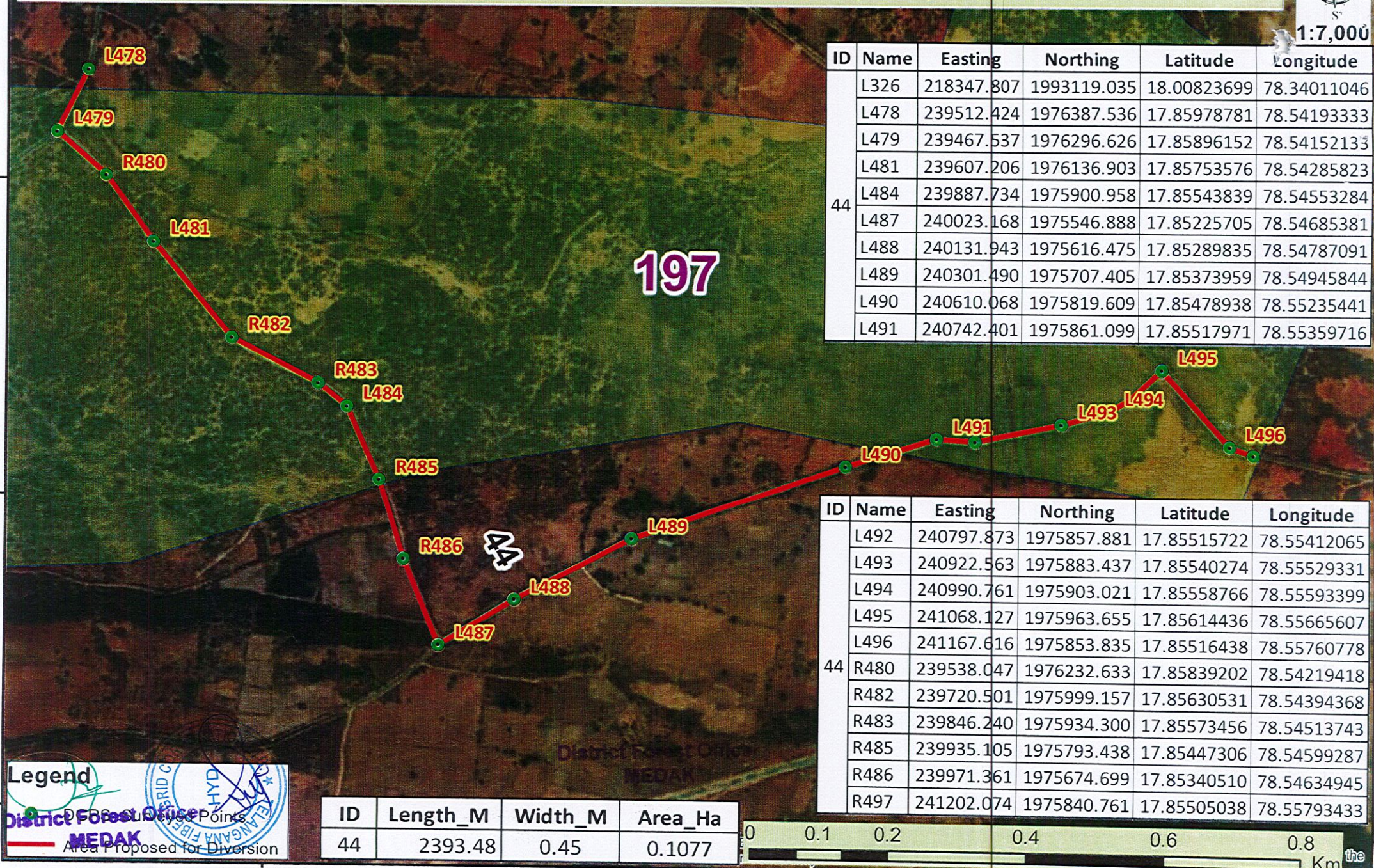

1:7,000



ID	Name	Easting	Northing	Latitude	Longitude
44	L326	218347.807	1993119.035	18.00823699	78.34011046
	L478	239512.424	1976387.536	17.85978781	78.54193333
	L479	239467.537	1976296.626	17.85896152	78.54152133
	L481	239607.206	1976136.903	17.85753576	78.54285823
	L484	239887.734	1975900.958	17.85543839	78.54553284
	L487	240023.168	1975546.888	17.85225705	78.54685381
	L488	240131.943	1975616.475	17.85289835	78.54787091
	L489	240301.490	1975707.405	17.85373959	78.54945844
	L490	240610.068	1975819.609	17.85478938	78.55235441
	L491	240742.401	1975861.099	17.85517971	78.55359716

ID	Name	Easting	Northing	Latitude	Longitude
44	L492	240797.873	1975857.881	17.85515722	78.55412065
	L493	240922.563	1975883.437	17.85540274	78.55529331
	L494	240990.761	1975903.021	17.85558766	78.55593399
	L495	241068.127	1975963.655	17.85614436	78.55665607
	L496	241167.616	1975853.835	17.85516438	78.55760778
	R480	239538.047	1976232.633	17.85839202	78.54219418
	R482	239720.501	1975999.157	17.85630531	78.54394368
	R483	239846.240	1975934.300	17.85573456	78.54513743
	R485	239935.105	1975793.438	17.85447306	78.54599287
	R486	239971.361	1975674.699	17.85340510	78.54634945
	R497	241202.074	1975840.761	17.85505038	78.55793433

Legend

— District Forest Office Points

— Area Proposed for Diversion

MEDAK

District Forest Office MEDAK

ID	Length_M	Width_M	Area_Ha
44	2393.48	0.45	0.1077

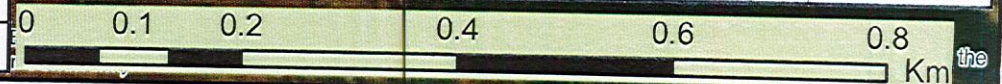

Map showing Forest area proposed for Diversion for laying of Optical Fibre Cable in Medak Forest Division in favor of
Telangana Fiber Grid Project. Medak Division (Set-42)

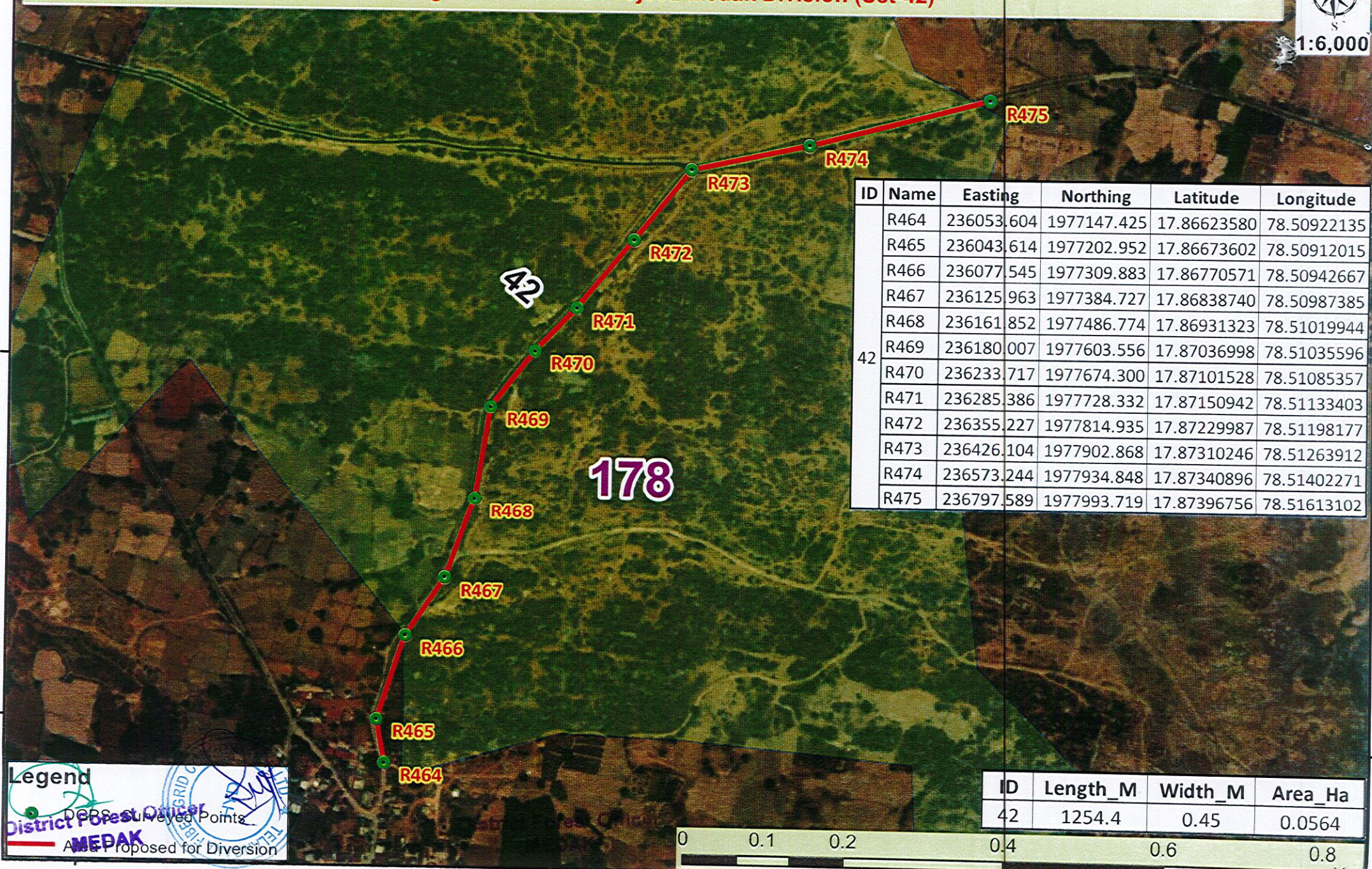
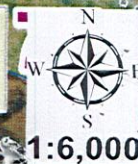

ID	Name	Easting	Northing	Latitude	Longitude
42	R464	236053.604	1977147.425	17.86623580	78.50922135
	R465	236043.614	1977202.952	17.86673602	78.50912015
	R466	236077.545	1977309.883	17.86770571	78.50942667
	R467	236125.963	1977384.727	17.86838740	78.50987385
	R468	236161.852	1977486.774	17.86931323	78.51019944
	R469	236180.007	1977603.556	17.87036998	78.51035596
	R470	236233.717	1977674.300	17.87101528	78.51085357
	R471	236285.386	1977728.332	17.87150942	78.51133403
	R472	236355.227	1977814.935	17.87229987	78.51198177
	R473	236426.104	1977902.868	17.87310246	78.51263912
42	R474	236573.244	1977934.848	17.87340896	78.51402271
	R475	236797.589	1977993.719	17.87396756	78.51613102

Legend
 DORS Surveyed Points
 Area Proposed for Diversion
MEDAK
 District Forest Officer
 Telangana Fiber Grid Project

ID	Length_M	Width_M	Area_Ha
42	1254.4	0.45	0.0564

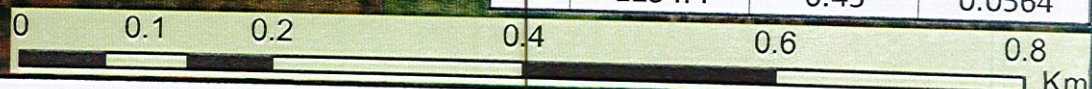

**Map showing Forest area proposed for Diversion for laying of Optical Fibre Cable in Medak Forest Division in favor of
Telangana Fiber Grid Project. Medak Division (Set-39)**



ID	Name	Easting	Northing	Latitude	Longitude
39	R101	230409.899	1986586.941	17.95078500	78.45478489
	R102	230317.760	1986511.834	17.95009541	78.45392535
	R103	230213.545	1986382.565	17.94891525	78.45295889
	R104	230127.020	1986168.833	17.94697460	78.45217024
	R105	230064.618	1985997.913	17.94542352	78.45160366

170

39

R101

R102

R103

R104

R105

Legend

RCP Surveyed Points
 Area Proposed for Diversion
MEDAK
 District Forest Officer
 MEDAK

ID	Length_M	Width_M	Area_Ha
39	697.45	0.45	0.0314

Source: Esri, Maxar, Geo
GIS User Community

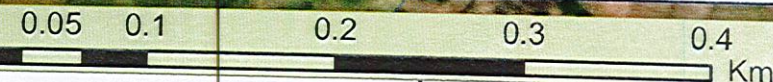

**Map showing Forest area proposed for Diversion for laying of Optical Fibre Cable in Medak Forest Division in favor of
Telangana Fiber Grid Project. Medak Division (Set-38)**

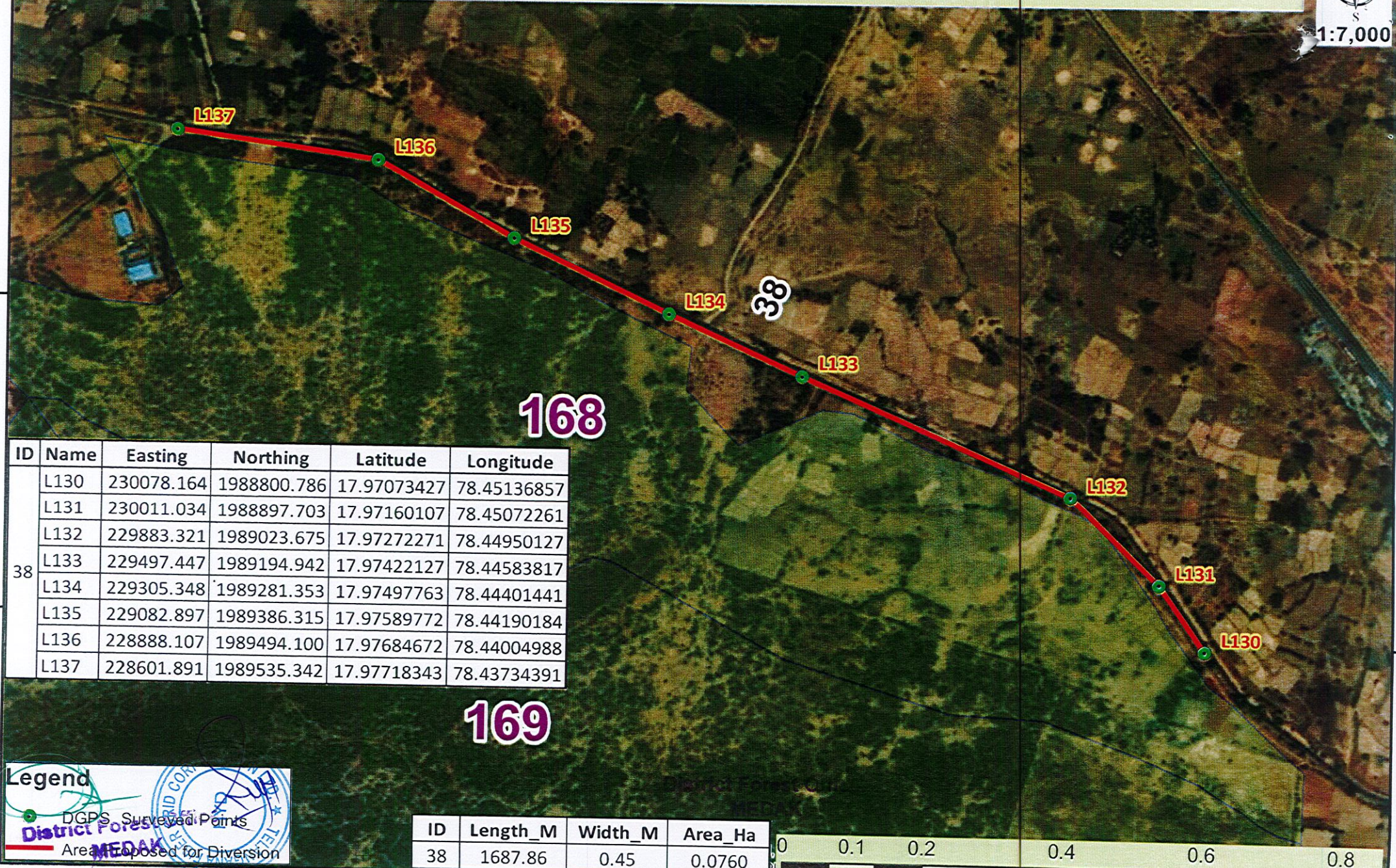

**Map showing Forest area proposed for Diversion for laying of Optical Fibre Cable in Medak Forest Division in favor of
Telangana Fiber Grid Project. Medak Division (Set-34)**



ID	Name	Easting	Northing	Latitude	Longitude
L138		219062.864	1992882.340	18.00619251	78.34689005
L138-1		219299.820	1992806.898	18.00554198	78.34913623
L140		218832.417	1992951.167	18.00678412	78.34470616
L140-1		218570.651	1993031.126	18.00747215	78.34222521
L142		218349.490	1993111.242	18.00816684	78.34012740
L320		217676.255	1993460.859	18.01123606	78.33372699
L321		217752.061	1993335.085	18.01011032	78.33445942
L322		217787.370	1993304.763	18.00984114	78.33479673
L323		217844.969	1993281.321	18.00963697	78.33534345
L324		218030.240	1993234.108	18.00923475	78.33709816
L325		218235.636	1993159.867	18.00859110	78.33904643
L327		218544.611	1993048.354	18.00762433	78.34197715

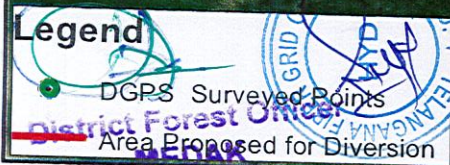

ID	Length_M	Width_M	Area_Ha
34	1788.09	0.45	0.0805

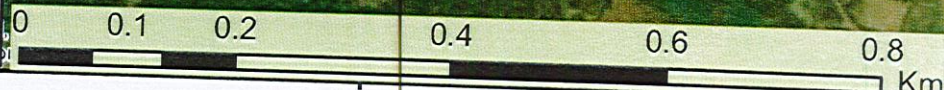

Map showing Forest area proposed for Diversion for laying of Optical Fibre Cable in Medak Forest Division in favor of
Telangana Fiber Grid Project. Medak Division (Set-33)

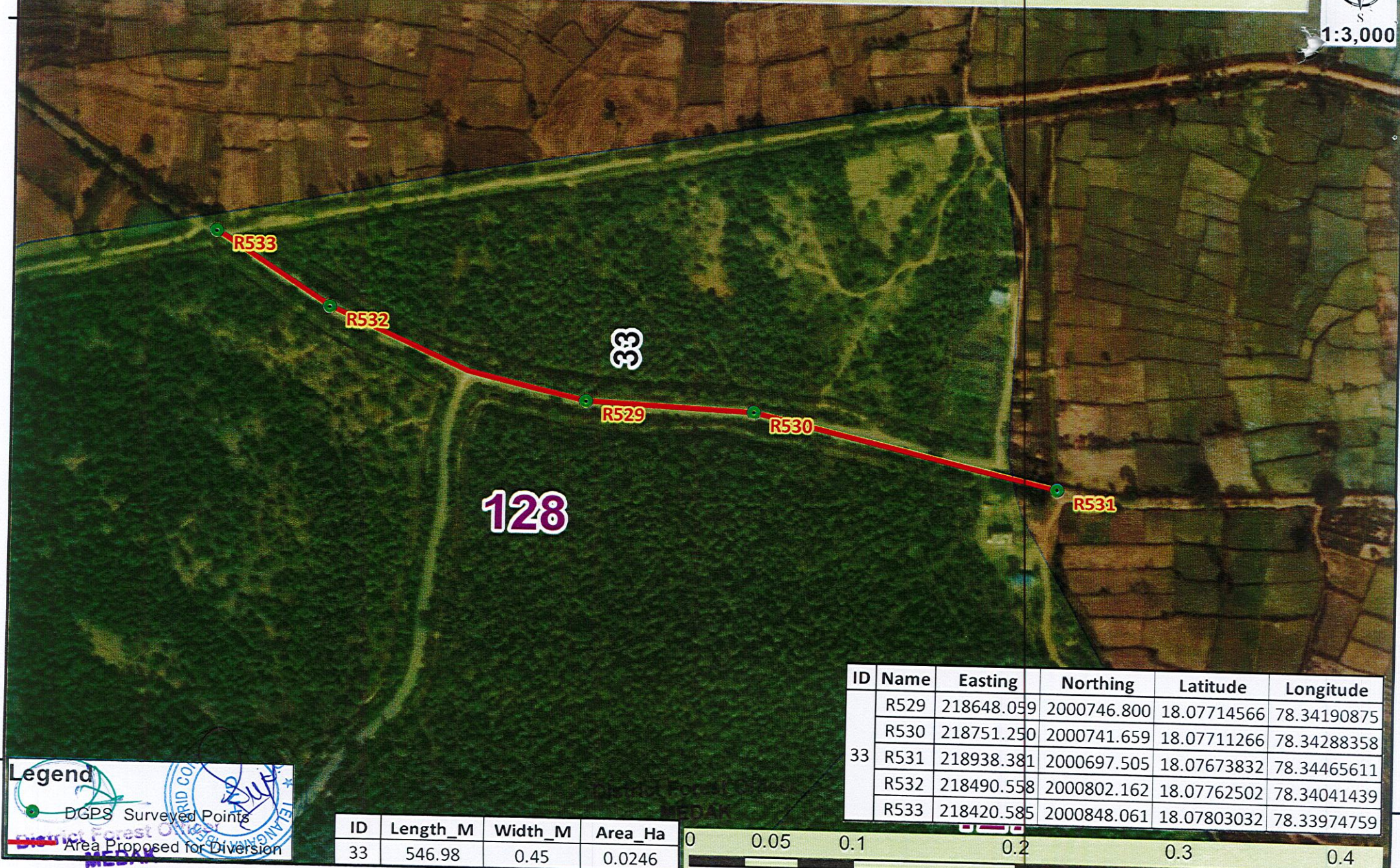

Legend

- DGPS Surveyed Points
- Area Proposed for Diversion

ID	Name	Easting	Northing	Latitude	Longitude
33	R529	218648.059	2000746.800	18.07714566	78.34190875
	R530	218751.250	2000741.659	18.07711266	78.34288358
	R531	218938.381	2000697.505	18.07673832	78.34465611
	R532	218490.558	2000802.162	18.07762502	78.34041439
	R533	218420.585	2000848.061	18.07803032	78.33974759

ID	Length_M	Width_M	Area_Ha
33	546.98	0.45	0.0246



Map showing Forest area proposed for Diversion for laying of Optical Fibre Cable in Medak Forest Division in favor of
Telangana Fiber Grid Project. Medak Division (Set-30)

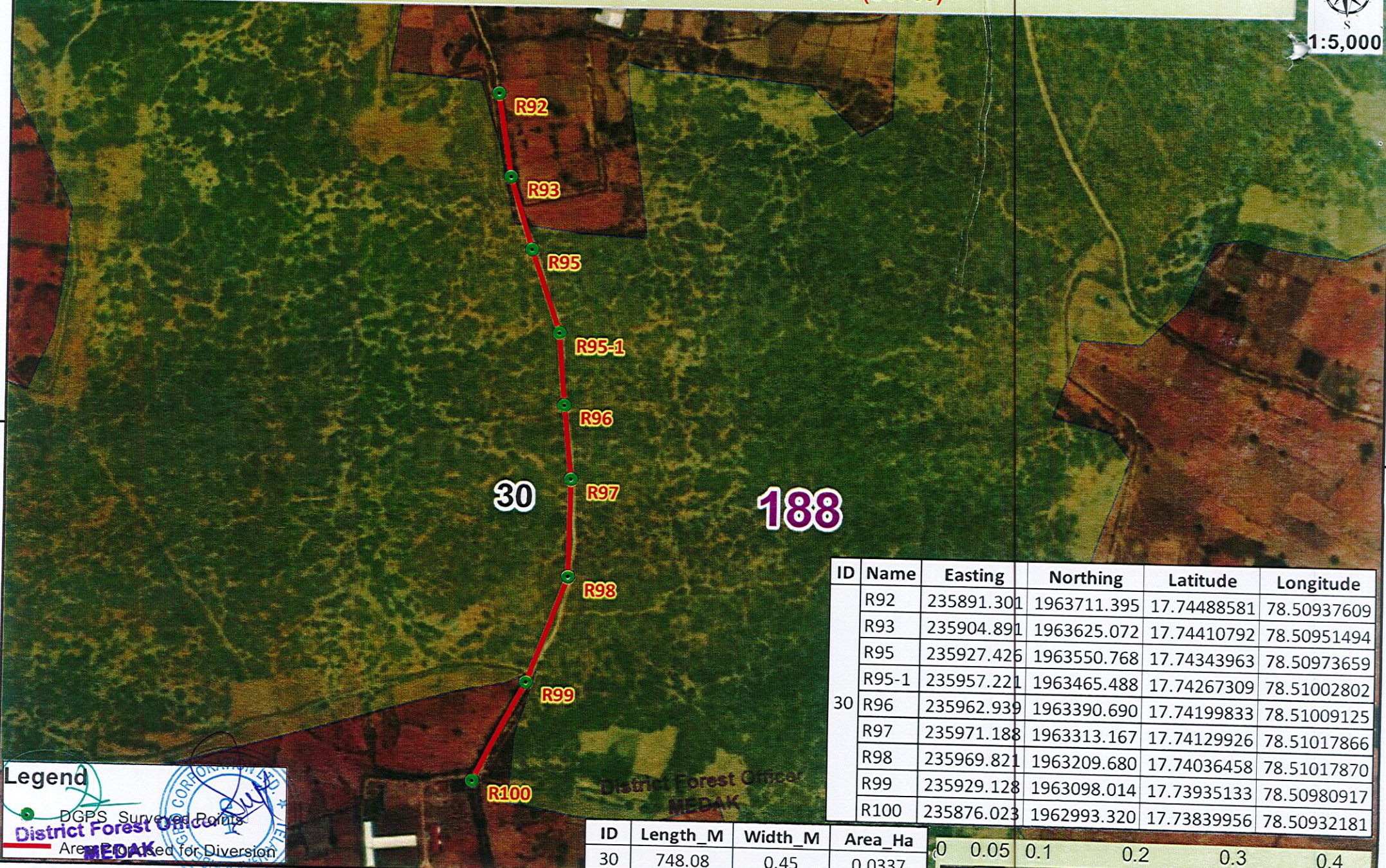

ID	Name	Easting	Northing	Latitude	Longitude
30	R92	235891.301	1963711.395	17.74488581	78.50937609
	R93	235904.891	1963625.072	17.74410792	78.50951494
	R95	235927.426	1963550.768	17.74343963	78.50973659
	R95-1	235957.221	1963465.488	17.74267309	78.51002802
	R96	235962.939	1963390.690	17.74199833	78.51009125
	R97	235971.188	1963313.167	17.74129926	78.51017866
	R98	235969.821	1963209.680	17.74036458	78.51017870
	R99	235929.128	1963098.014	17.73935133	78.50980917
	R100	235876.023	1962993.320	17.73839956	78.50932181

ID	Length_M	Width_M	Area_Ha
30	748.08	0.45	0.0337

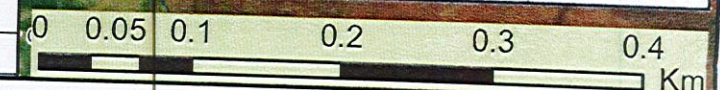

Legend

DGPS Surveyed Points

Area Proposed for Diversion

MEDAK

District Forest Officer
MEDAK

Map showing Forest area proposed for Diversion for laying of Optical Fibre Cable in Medak Forest Division in favor of
Telangana Fiber Grid Project. Medak Division (Set-27)



1:4,000

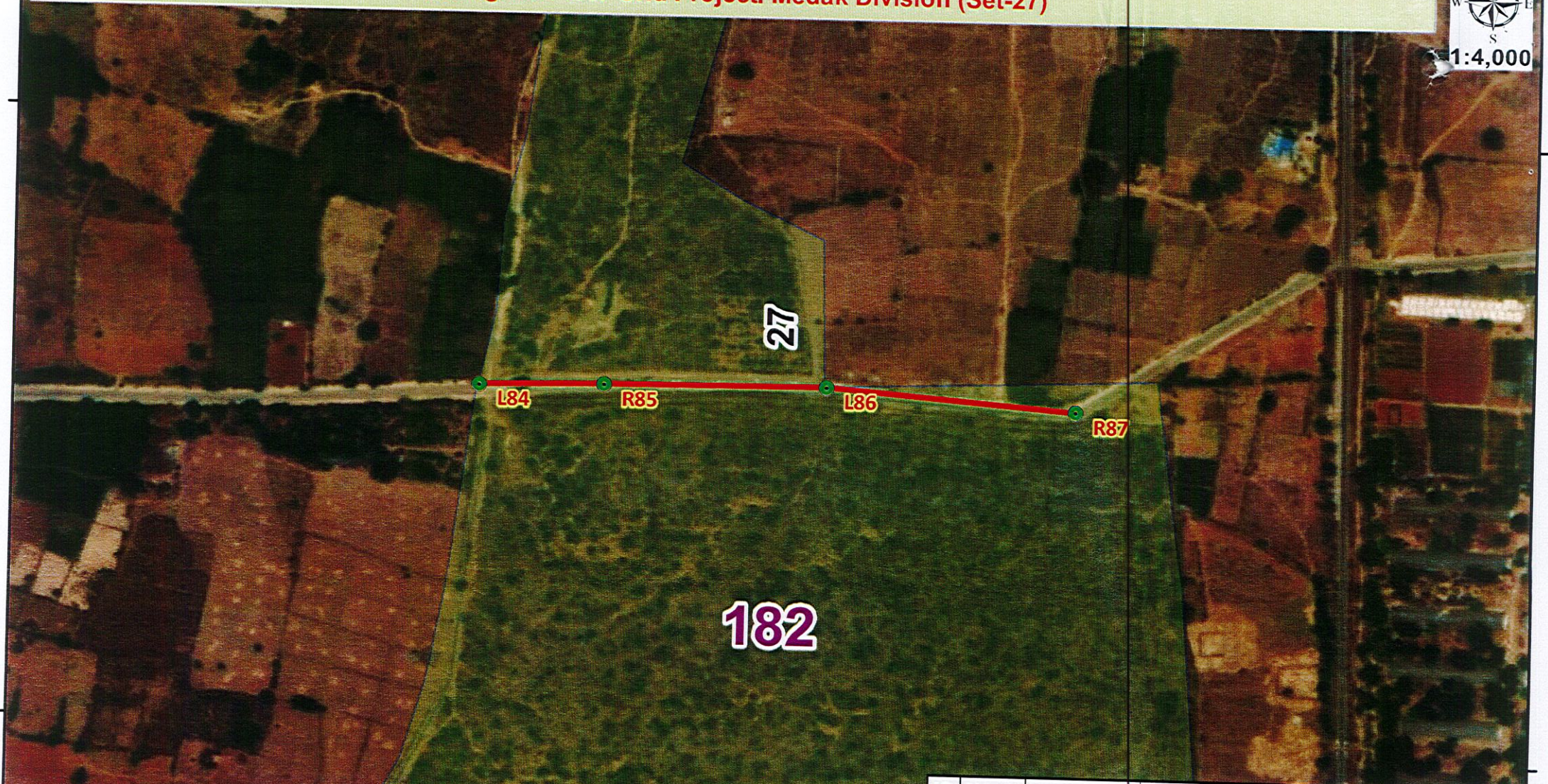

Legend

● DGPS Survey Points

— Area Proposed for Diversion

District Forest Officer MEDAK

ID	Length_M	Width_M	Area_Ha
27	445.81	0.45	0.0201

ID	Name	Easting	Northing	Latitude	Longitude
27	L84	229473.877	1968779.848	17.78987559	78.44825175
27	R85	229566.954	1968781.636	17.78990318	78.44912883
27	L86	229732.740	1968783.059	17.78993640	78.45069130
27	R87	229919.075	1968768.190	17.78982502	78.45244955

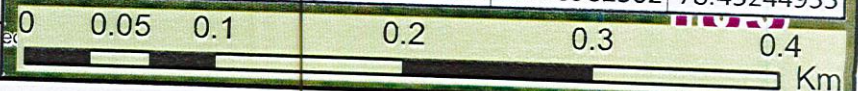

**Map showing Forest area proposed for Diversion for laying of Optical Fibre Cable in Medak Forest Division in favor of
Telangana Fiber Grid Project. Medak Division (Set-25)**



1:3,000



Legend

District Forest Officer Surveyed Points
 Area Proposed for Diversion

ID	Length_M	Width_M	Area_Ha
25	149.39	0.45	0.0067

ID	Name	Easting	Northing	Latitude	Longitude
25	R90	231036.559	1970114.316	17.80211731	78.46281084
	R91	231068.122	1970260.332	17.80343968	78.46308972

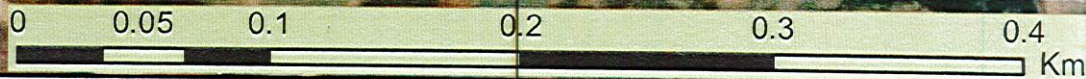

**Map showing Forest area proposed for Diversion for laying of Optical Fibre Cable in Medak Forest Division in favor of
Telangana Fiber Grid Project. Medak Division (Set-24)**



1:4,000



Legend

- DGPS Surveyed Points
- Area Proposed for Diversion

District Forest Officer
MEDAK

ID	Name	Easting	Northing	Latitude	Longitude
24	R235	224356.830	1968240.131	17.78436708	78.40008692
	R236	224460.061	1968256.327	17.78452632	78.40106248
	R237	224217.839	1968243.953	17.78438418	78.39877643
	R238	224572.449	1968265.715	17.78462515	78.40212051
	L239	224754.774	1968287.655	17.78484607	78.40383608
	R240	224271.538	1968243.941	17.78439087	78.39928726

ID	Length_M	Width_M	Area_Ha
24	540.48	0.45	0.0243

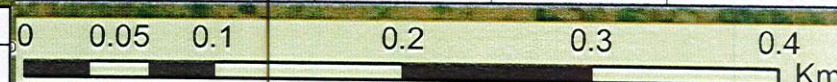

**Map showing Forest area proposed for Diversion for laying of Optical Fibre Cable in Medak Forest Division in favor of
Telangana Fiber Grid Project. Medak Division (Set-20)**

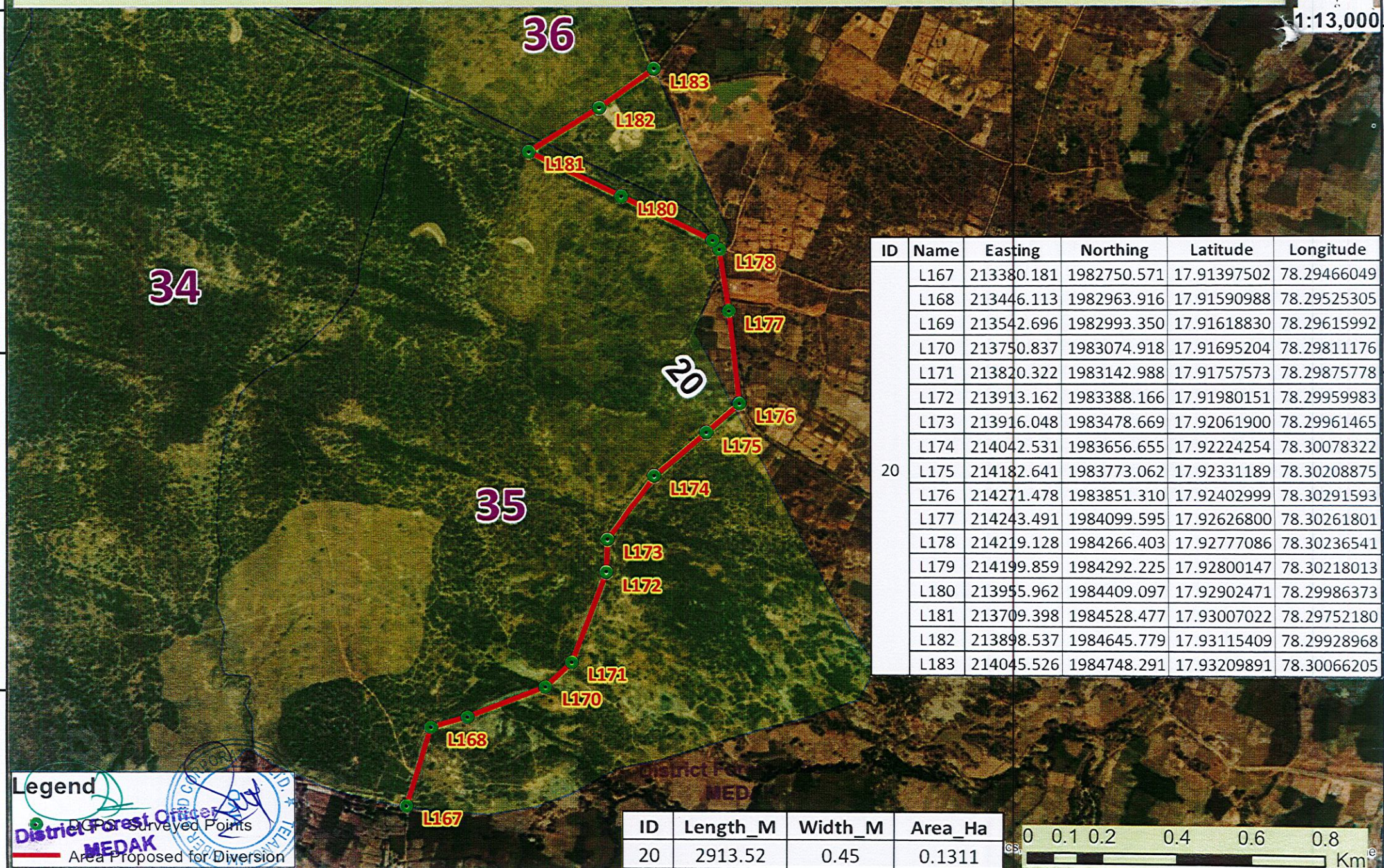

ID	Name	Easting	Northing	Latitude	Longitude
20	L167	213380.181	1982750.571	17.91397502	78.29466049
	L168	213446.113	1982963.916	17.91590988	78.29525305
	L169	213542.696	1982993.350	17.91618830	78.29615992
	L170	213750.837	1983074.918	17.91695204	78.29811176
	L171	213820.322	1983142.988	17.91757573	78.29875778
	L172	213913.162	1983388.166	17.91980151	78.29959983
	L173	213916.048	1983478.669	17.92061900	78.29961465
	L174	214042.531	1983656.655	17.92224254	78.30078322
	L175	214182.641	1983773.062	17.92331189	78.30208875
	L176	214271.478	1983851.310	17.92402999	78.30291593
	L177	214243.491	1984099.595	17.92626800	78.30261801
	L178	214219.128	1984266.403	17.92777086	78.30236541
	L179	214199.859	1984292.225	17.92800147	78.30218013
	L180	213955.962	1984409.097	17.92902471	78.29986373
	L181	213709.398	1984528.477	17.93007022	78.29752180
	L182	213898.537	1984645.779	17.93115409	78.29928968
	L183	214045.526	1984748.291	17.93209891	78.30066205

ID	Length_M	Width_M	Area_Ha
20	2913.52	0.45	0.1311

Legend

● D.P. or Surveyed Points

— Area Proposed for Diversion

District Forest Officer MEDAK

(Signature)

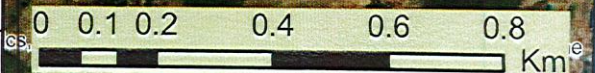

Map showing Forest area proposed for Diversion for laying of Optical Fibre Cable in Medak Forest Division in favor of Telangana Fiber Grid Project. Medak Division (Set-16)



ID	Name	Easting	Northing	Latitude	Longitude
16	L45	204433.359	1977454.815	17.86497277	78.21103309
	L46	204484.151	1977259.129	17.86321297	78.21153951
	L47	204516.766	1977206.204	17.86273956	78.21185445
	L48	204744.308	1977045.824	17.86132232	78.21402221
	L49	204908.563	1976934.055	17.86033539	78.21558647
	L50	205104.514	1976800.233	17.85915362	78.21745263
	L51	205233.998	1976709.334	17.85835039	78.21868611
	L52	205481.831	1976536.012	17.85681896	78.22104689
	L53	205548.506	1976478.975	17.85631298	78.22168347
	L54	205682.841	1976227.118	17.85405723	78.22298521

Legend

- DGPS Surveyed Points
- Area Proposed for Diversion

District Forest Officer
MEDAK

ID	Length_M	Width_M	Area_Ha
16	1812.5	0.45	0.0816

0 0.05 0.1 0.2 0.3 0.4 Km

DS, USDA, USGS, AeroGRID, IGN, and the

**Map showing Forest area proposed for Diversion for laying of Optical Fibre Cable in Medak Forest Division in favor of
Telangana Fiber Grid Project. Medak Division (Set-15)**

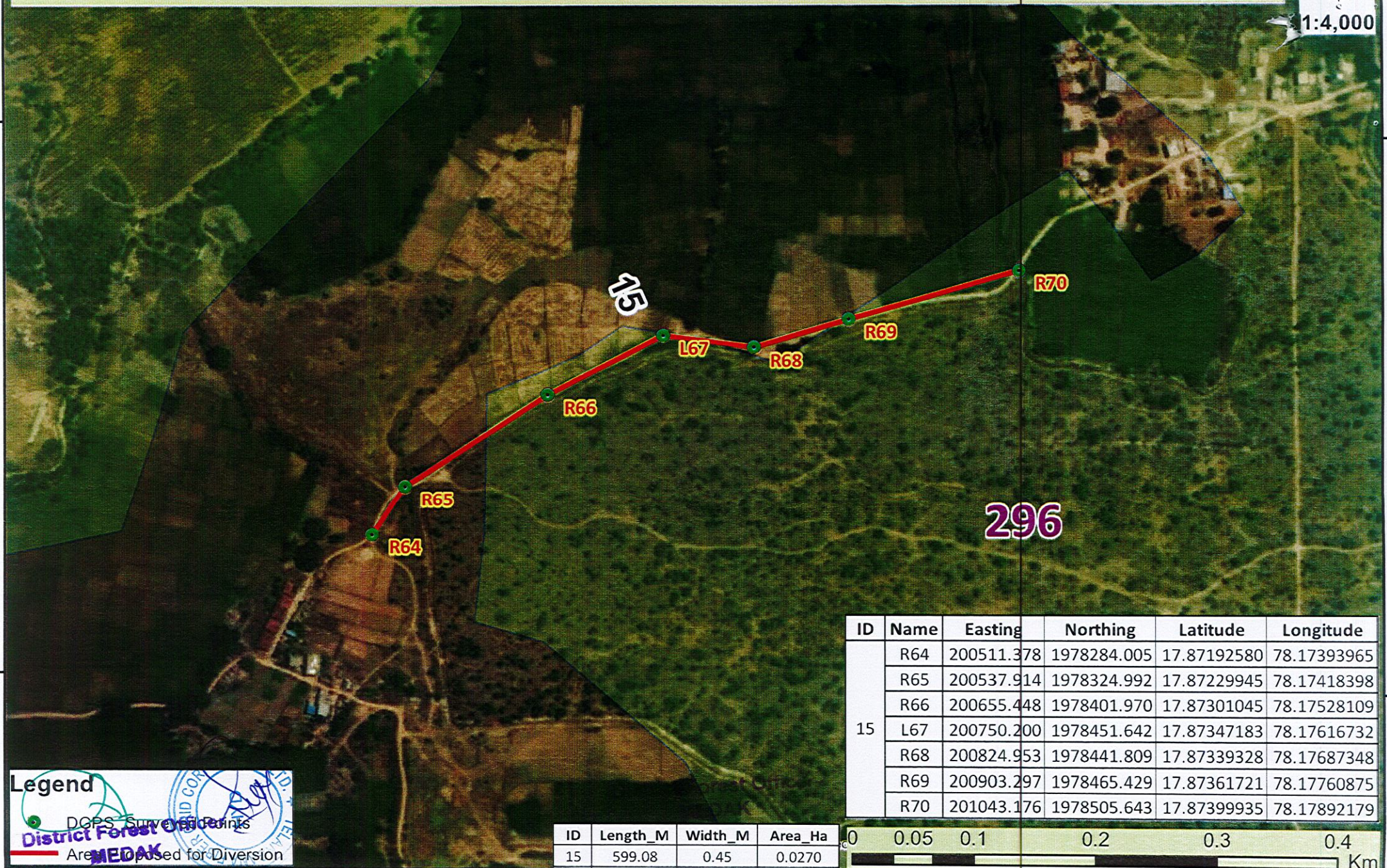
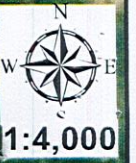

ID	Name	Easting	Northing	Latitude	Longitude
15	R64	200511.378	1978284.005	17.87192580	78.17393965
	R65	200537.914	1978324.992	17.87229945	78.17418398
	R66	200655.448	1978401.970	17.87301045	78.17528109
	L67	200750.200	1978451.642	17.87347183	78.17616732
	R68	200824.953	1978441.809	17.87339328	78.17687348
	R69	200903.297	1978465.429	17.87361721	78.17760875
	R70	201043.176	1978505.643	17.87399935	78.17892179

Legend

DGPS Survey Points
 Area proposed for Diversion
MEDAK

ID	Length_M	Width_M	Area_Ha
15	599.08	0.45	0.0270

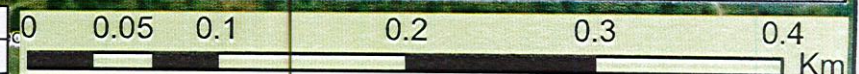

**Map showing Forest area proposed for Diversion for laying of Optical Fibre Cable in Medak Forest Division in favor of
Telangana Fiber Grid Project. Medak Division (Set-12)**



1:6,000

85

12

83

ID	Name	Easting	Northing	Latitude	Longitude
12	R294	206278.434	2004845.429	18.11250350	78.22456194
	R295	206224.568	2004694.391	18.11113262	78.22407488
	R296	206193.131	2004573.699	18.11003876	78.22379527
	R297	206188.353	2004429.100	18.10873269	78.22377074
	R298	206180.606	2004312.219	18.10767644	78.22371423
	R299	206125.975	2004151.502	18.10621808	78.22322134
	R300	206065.049	2003948.015	18.10437273	78.22267511

Legend

● DGPS Survey Points

— Area proposed for Diversion

District Forest Officer
MEDAK

ID	Length_M	Width_M	Area_Ha
12	929.05	0.45	0.0418

0 0.05 0.1 0.2 0.3 0.4 Km

**Map showing Forest area proposed for Diversion for laying of Optical Fibre Cable in Medak Forest Division in favor of
Telangana Fiber Grid Project. Medak Division (Set-11)**



1:7,000



ID	Name	Easting	Northing	Latitude	Longitude
11	L285	202961.191	2005311.343	18.11625571	78.19317704
	L286	203121.197	2005304.324	18.11621436	78.19468867
	L287	203333.499	2005297.174	18.11617901	78.19669405
	L288	203407.226	2005303.873	18.11624962	78.19738914
	L289	203510.433	2005330.933	18.11650809	78.19835964
	L290	203689.274	2005416.640	18.11730639	78.20003579
	L291	203929.127	2005540.004	18.11845299	78.20228257
	L292	204081.581	2005618.964	18.11918674	78.20371060
	L293	204269.449	2005715.656	18.12008540	78.20547045

Legend

Surveyed Points
 Area Proposed for Diversion
District Forest Officer MEDAK

District Forest Officer MEDAK

ID	Length_M	Width_M	Area_Ha	Scale
11	1404.32	0.45	0.0632	0 0.050.1 0.2 0.3 0.4 Km

IGN, and the

77°51'30"E

77°51'45"E

77°52'0"E

Map showing Forest area proposed for Diversion for laying of Optical Fibre Cable in Medak Forest Division in favor of
Telangana Fiber Grid Project. Medak Division (Set-6)



1:4,500

R365 R365-1

R346

R367

R368

6

R369

R370

R371

434 / 1

R372

ID	Name	Easting	Northing	Latitude	Longitude
	R346	802707.110	1988090.889	17.96001413	77.85782318
	R365	802577.230	1988090.450	17.96002821	77.85659805
	R365-1	802658.533	1988091.013	17.96002200	77.85736500
	R367	802853.346	1988022.068	17.95937253	77.85919252
6	R368	802929.238	1987981.699	17.95899755	77.85990248
	R369	802956.553	1987846.704	17.95777511	77.86014051
	R370	802963.159	1987743.467	17.95684223	77.86018782
	R371	802979.770	1987630.851	17.95582329	77.86032814
	R372	802994.569	1987512.838	17.95475589	77.86045057

Legend



Forest Officer
District MEDAK
Surveyed Points

Area Proposed for Diversion

ID	Length_M	Width_M	Area_Ha
6	851.41	0.45	0.0383

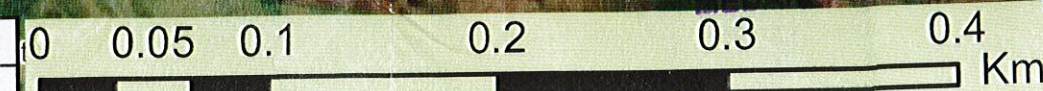

77°51'30"E

77°51'45"E

77°52'0"E

17°57'30"N

17°57'30"N

17°57'15"N

17°57'15"N

Map showing Forest area proposed for Diversion for laying of Optical Fibre Cable in Medak Forest Division in favor of
Telangana Fiber Grid Project. Medak Division (Sets-11, 12, 13)

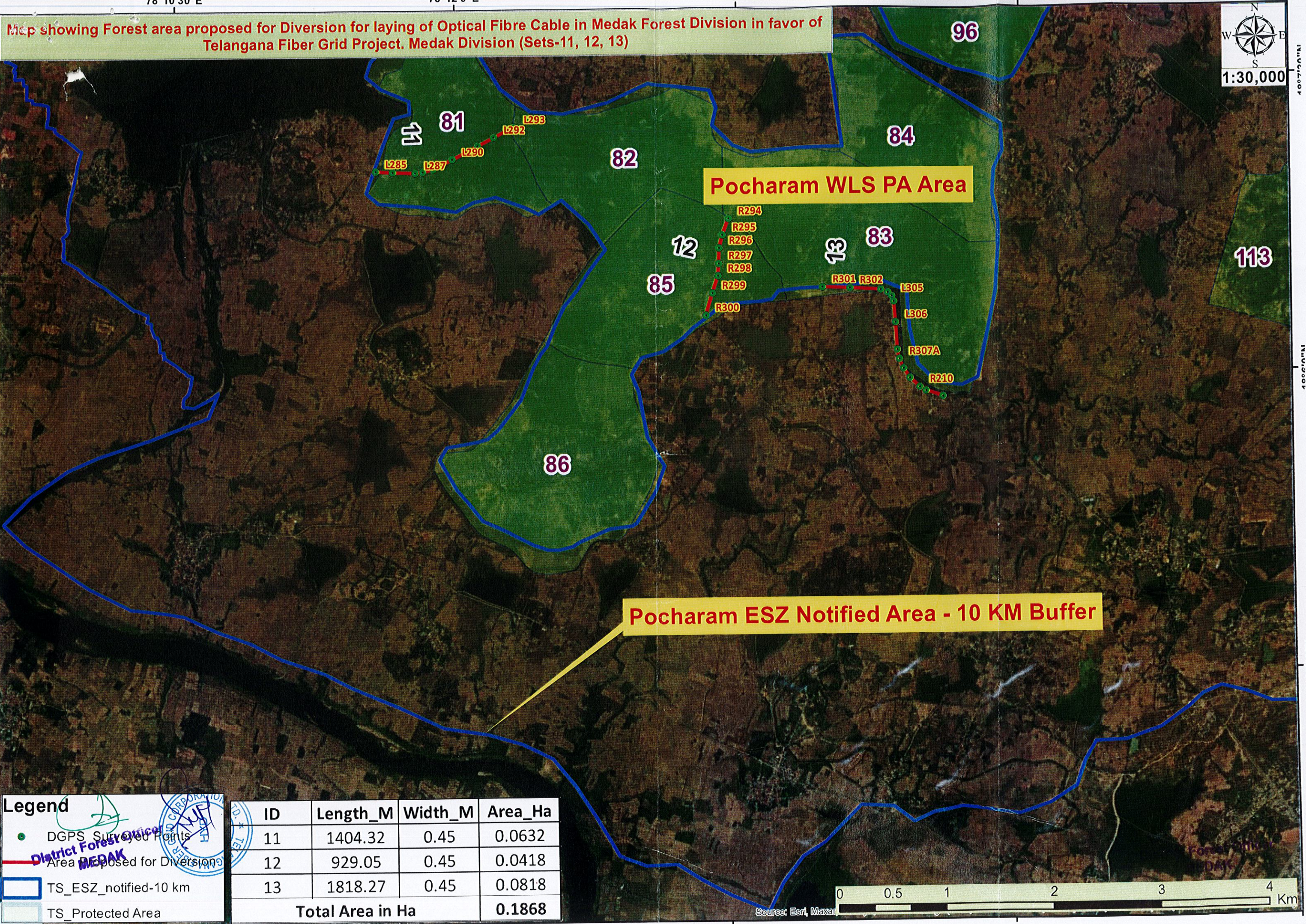
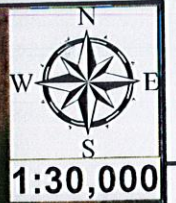

Legend

- DGPS Surveyed Points
- Area proposed for Diversion
- TS_ESZ_notified-10 km
- TS_Protected Area

Handwritten notes: District Forest Officer, MEDAK

ID	Length_M	Width_M	Area_Ha
11	1404.32	0.45	0.0632
12	929.05	0.45	0.0418
13	1818.27	0.45	0.0818
Total Area in Ha			0.1868

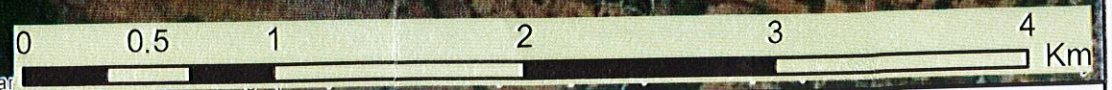

Source: Esri, Maxar