

LAYOUT PLAN
SCALE: -1: 200

NON FOREST AREA: 1225.00 SQ. MT.	
APPROCH ROAD AREA	
1. AREA = A+A' = 2(9.0 X 8.55) =153.90 sq.mt.	
2.AREA = B+B' = 2(1/2X 5.0X5.0-2/3X7.07X1.46) = 25.00-13.76 = 11.24sq.mt.	
TOTAL AREA = 153.90+11.24 =165.14 SQ.MT. =0.0165 hac.	

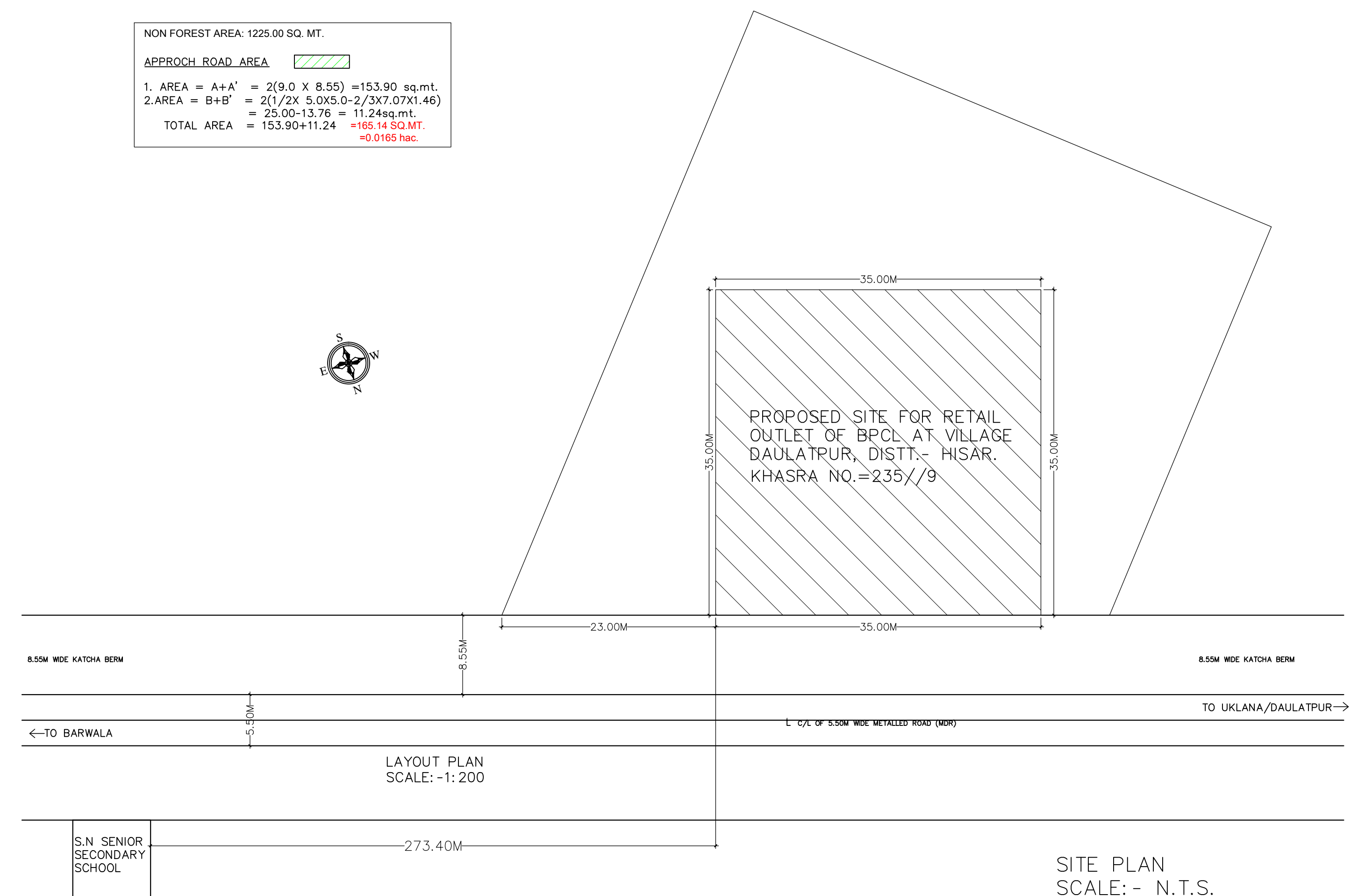

SITE PLAN
SCALE:- N.T.S.

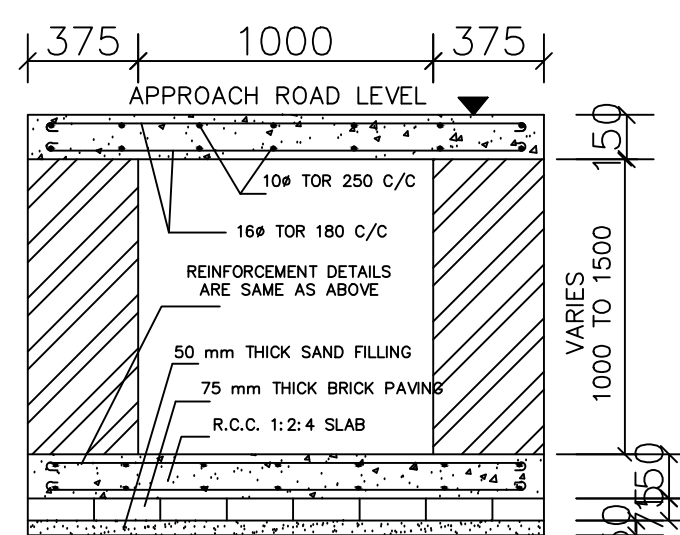

CROSS SECTION OF CULVERT
DESIGN AS PER IRC:SP-13 (TYPE-A)

DETAIL OF TANK CHART

SR. NO.	PRODUCT	CAPACITY	DIA	LENTH.	NOS. TANKS	TYPE OF TANKS
1	M.S.	15KL	2.01M	5.00M	1	E-PIT
1	HSD	20KL	2.01M	6.75M	1	E-PIT

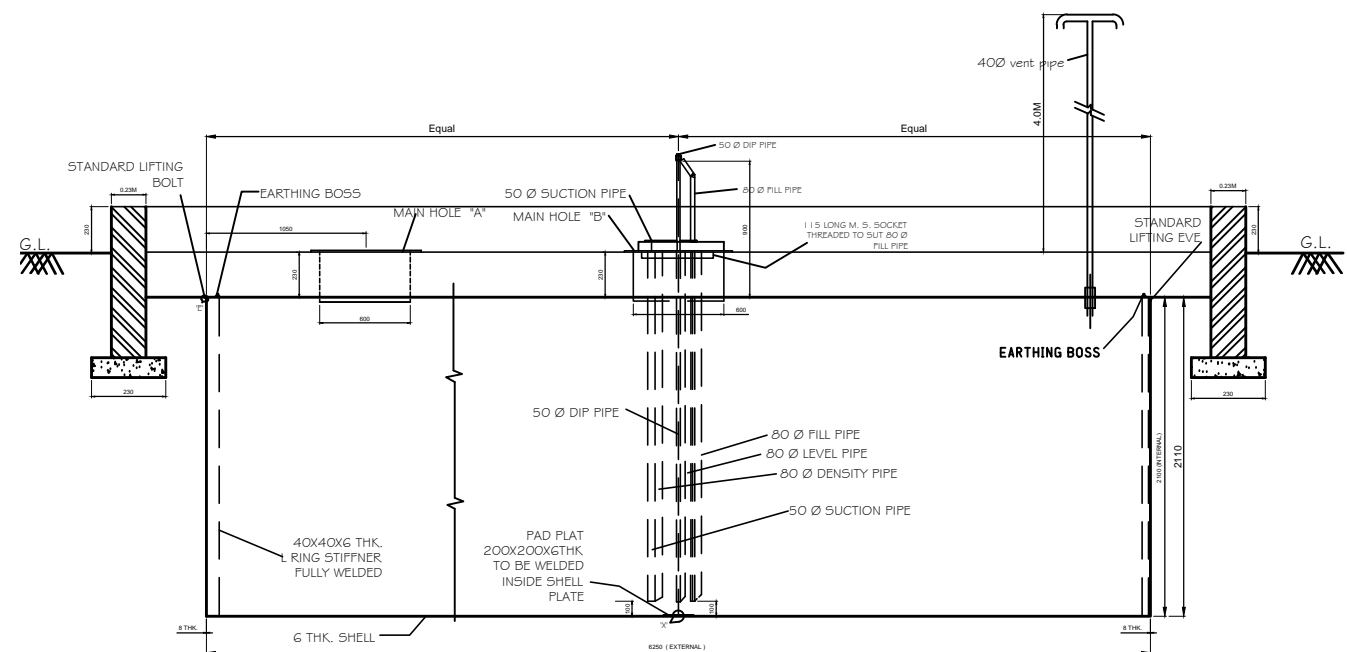
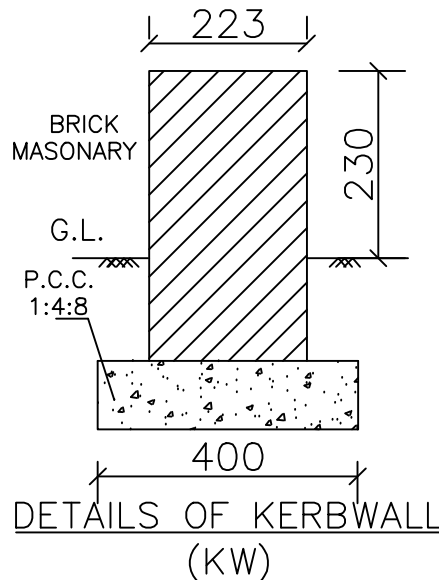
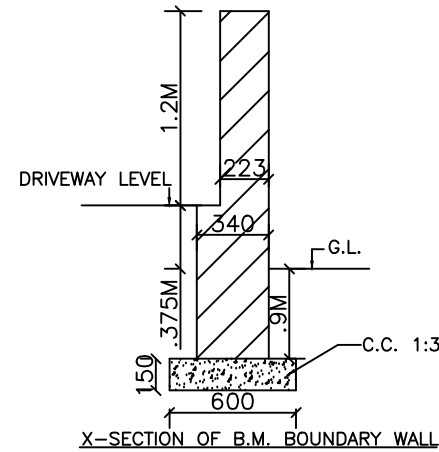

LONGITUDINAL PART ELEVATION PART SECTION

GENERAL NOTES:-



- NO ROAD CROSSING WITH IN 230M ON EITENH SIDES OF THE PLOT.
- NO ANY FUEL STATION WITH IN 230M BOTH SIDE OF THE PLOT.
- NO DRAIN SEWER OR STRUCTURE WITHIN 1.5M FROM THE UNDER GROUND TANKS.
- SUCTION,FILL& VENT PIPES UNDER THE DRIVEWAY TO BE HOUSED UNDER PIPE SLEEVE.
- VENT PIPE 40MM DIA AND 4.0M HIGH FROM THE GROUND LEVEL AND 4.00MTR. CLEAR ALL ROUND WITHIN THE PLOT FITTED WITH INVERTED 'U' TYPE VENT HOOD COVERED WITH TWO LAYERS OF NON CORRODIBLE METAL WIRE GAUGE OF 11 MESH PER LINEAR CENTIMETER AT ITS OPEN ENDS.
- D.P.S. BOARD FIXED ON THE WALL OF ROOM 1.50MTR. HIGH. FROM ITS FLOOR LEVEL AND SHALL NOT BE KEPT UNDER LOCK AND KEY.
- FILL POINTS ARE KEPT 3.65M CLEAR AROUND.
- "NO SMOKING" SIGN SHALL BE DISPLAYED AT THE PETROL PUMP.
- 04 Nos. 10 Kg DCP type fire extinguisher, 01 no. 4.5 Kg Co2 type fire extinguisher and 06 Nos. sand buckets, 10 Kg each.
- TANKS,FED BY TANK LORRY.
- BOTH THE TANKS NOT BE REPLENISHED AT THE SAME TIME.
- FILL PIPE AND DIP PIPES ARE FITTED WITH LOCKING CAP
- ALL ELECTRIC FITTING CONFORM TO IS CODE NO. 2148.

SPECIFICATIONS

- MS TANK OF 20KL CAPACITY FABRICATED AS PER DRG. APPROVED BY C.C.E. NAGPUR VIDE LETTER NO P-6(3) 51 DT 23-01-2007.

NOTE:

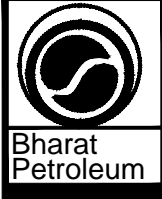
- CERTIFIED THAT THIS IS A NEW RETAIL OUTLET & NOT RESITEMENT CASE.
- CERTIFIED THAT NO COURT CASE PENDING IN ANY COURT OF INDIA AGAINST THIS SITE\DEALERSHIP.
- CERTIFIED THAT ALL THE CLEARANCES\APPROVALS FROM MCP\IRC AND OTHER RELEVANT GOVT. DEPTT. SHALL BE OBTAINED.
- CERTIFIED THAT M.S. CANOPY OF MEASURING 11.0 M X 15.00 M SHALL CONFIRM TO SOUND ENGG. SPEC. AND THERE IS NO CHANCE OF ITS EVER CAVING-IN UNDER NORMAL CIRCUMSTANCES.STEEL CANOPY APPROVAL NO. CCE G-40(NC) P-CANOPY DT.26.07.89
- CERTIFIED THAT ALL FACILITIES AS SHOWN IN THE DRAWING ARE INSTALLED \ PROVIDED AT ABOVE R\O.

AREA STATEMENT 1. Total Area of Plot.		1225.00 sq. mt.	 BHARAT PETROLEUM CORPORATION LIMITED	
2. KHASRA NO.	235/9			
3. VILLAGE	DAULATPUR			
4. PIN CODE	125121			
5. NEAREST POLICE STATION	UKLANA		PROPOSED LAYOUT & SITE PLAN FOR RETAIL OUTLET OF B.P.C.L ON BARWALA -UKLANA DAULATPUR ROAD, AT VILLAGE DAULATPUR, Sub. TEHSIL UKLANA, DISTT. - HISAR (HRY)	
6. NEAREST RAILWAY STATION	UKLANA			
7.Sub.TEHSIL	UKLANA			
8. DISTRICT	HISAR			
9. STATE	HARYANA		Drawn: Manoj Rajput	Drg No. :- BPCL/BRK/Hisar/17
PREPARED BY:-			Checked BY : Ar. Birbal Swami	Dated. :- 07/10/2019
			Approved BY :	Scale. :- as shown
 B.R.K Group of Engineers MO. No. 94162-66173, 98122-31598 Email :- brkgov.in@gmail.com #273, OPP. GURUDAWARA, MODEL TOWN,HISAR.			TERRITORY MANAGER	