

LAYOUT PLAN
SCALE: - 1:150

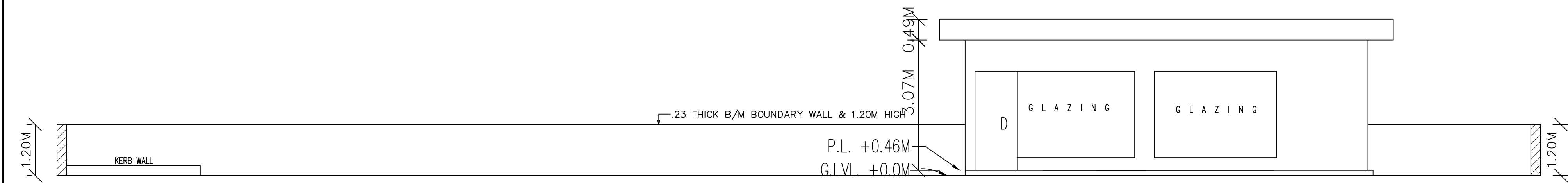

DETAILS SECTION AND ELEVATION OF R/O

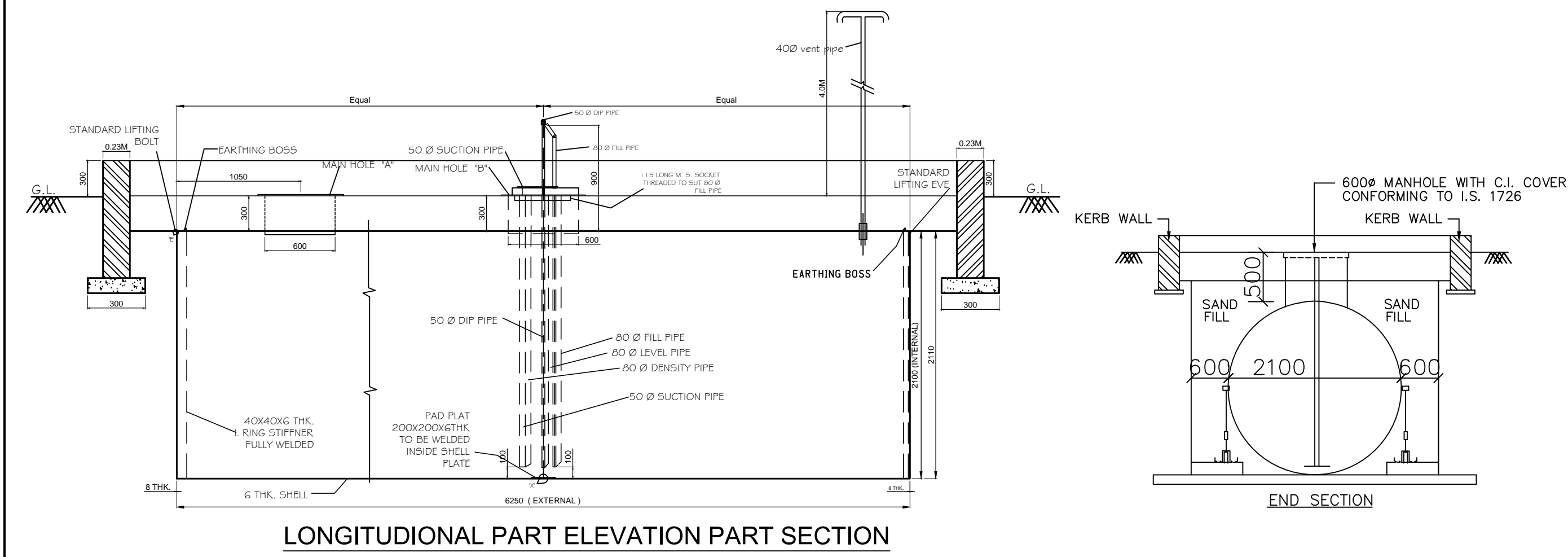

LONGITUDINAL PART ELEVATION PART SECTION

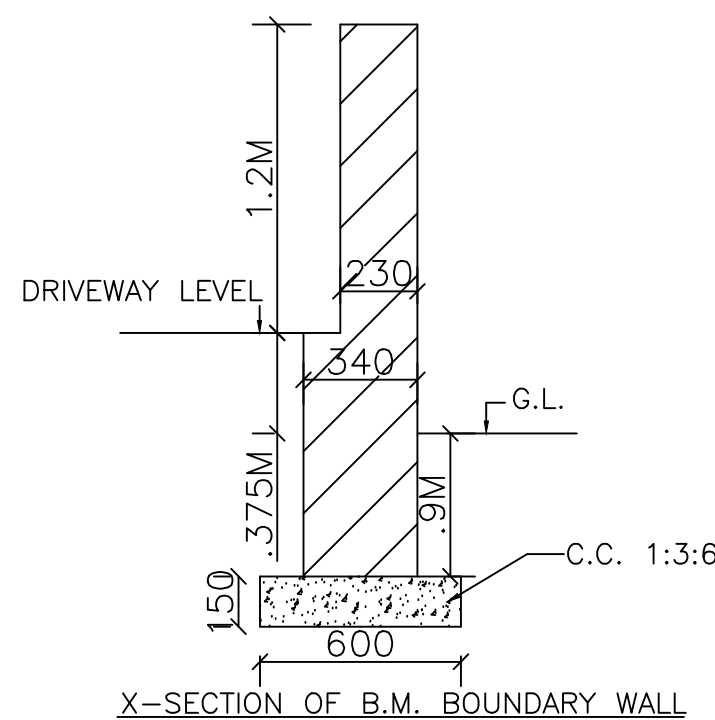

TANK DATA CHART									
TANK	SIZE OF TANK	MS PLATES		NO. OF H.D.B.	VENT PIPE DIA	SLAB TH. IN MM.	TANKS		PUMPS
		SHELL	END				MS	HSD	
20KL	2.10M X 6.25M	6mm	8mm	8	40	325	1	1	2 2

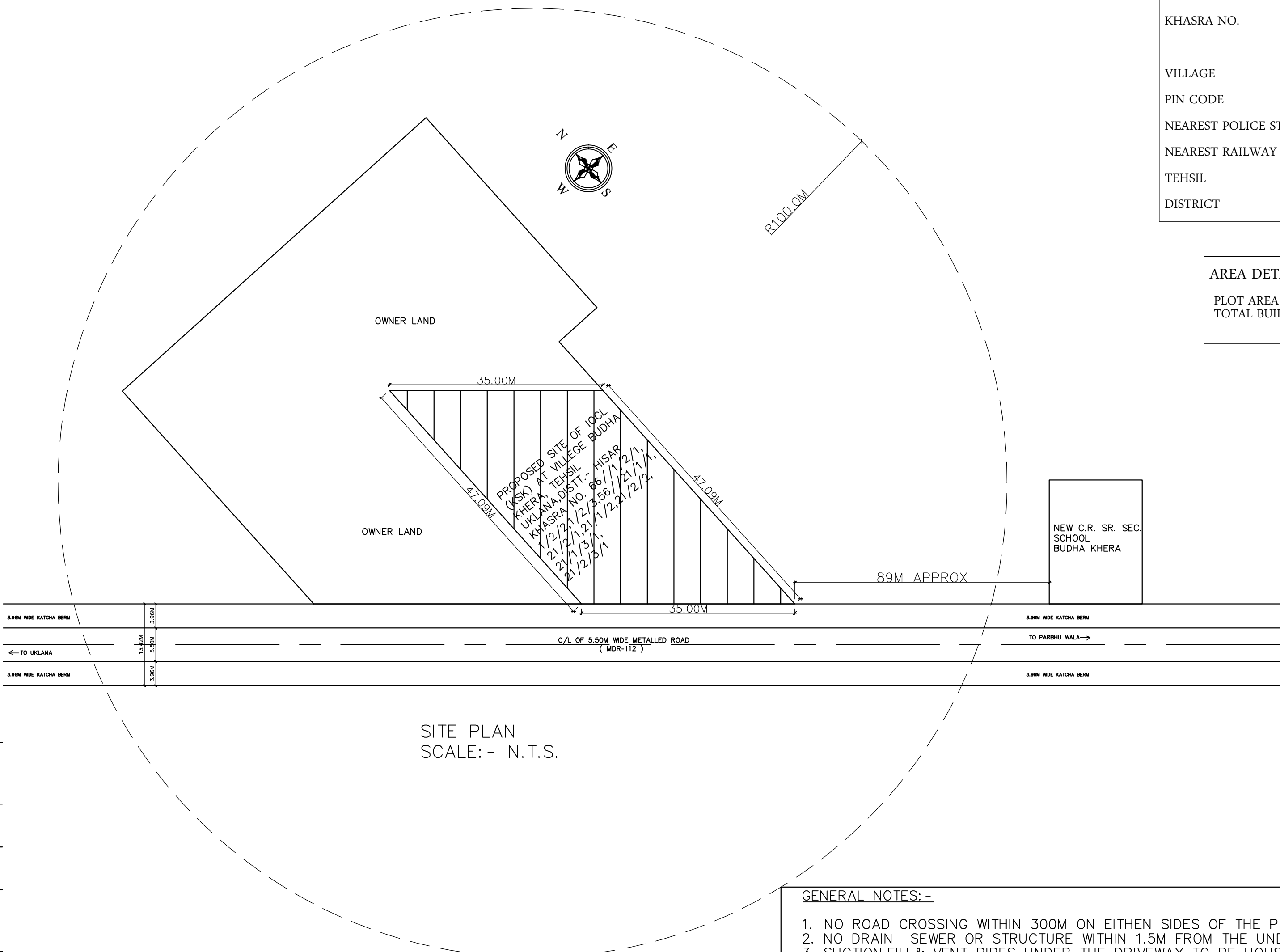
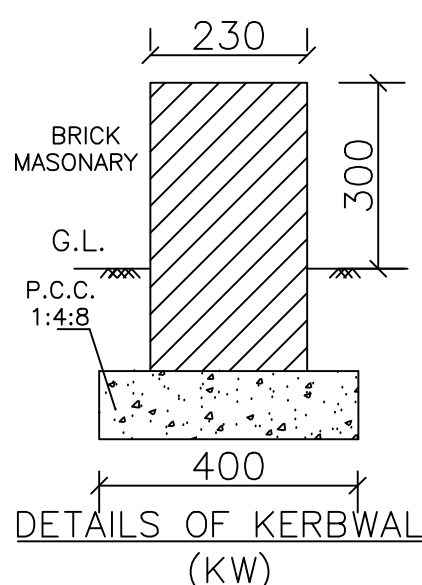
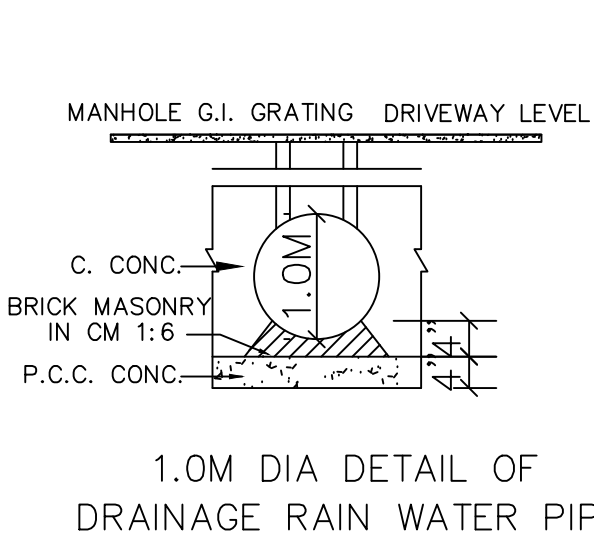

SITE PLAN
SCALE: - N.T.S.

APPROACH ROAD AREA :- 

NON FOREST AREA:- 1225.00 SQ.MT

1. AREA = A+A' = 2(9.0 X 3.96) = 71.28 sq.mt.
 2. AREA = B+B' = 2(1/2 X 4.89 X 3.96 - 1/2 X 6.29 X 1.11) = 19.36 - 9.30 = 10.06 SQ.MT.
- TOTAL AREA = 71.28 + 10.06 = 81.34 SQ.MT
OR 0.0081 Hac.

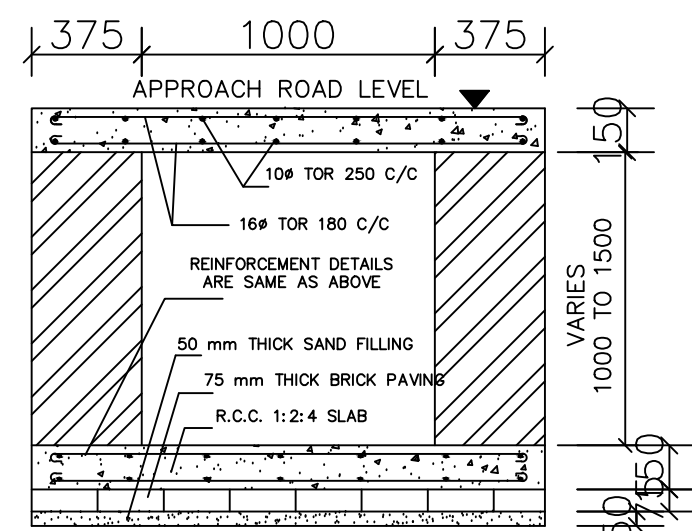

CROSS SECTION OF CULVERT
DESIGN AS PER IRC:SP-13 (TYPE-A)

KHASRA NO.	= 66/1/2/1, 1/2/2, 1/2/3, 56/21/1/1, 21/2/1, 21/1/2, 21/2/2, 21/1/3/1, 21/2/3/1
VILLAGE	= BUDHA KHERA
PIN CODE	= 125113
NEAREST POLICE STATION	= UKLANA
NEAREST RAILWAY STATION	=UKLANA
TEHSIL	= UKLANA
DISTRICT	= HISAR (HARYANA)

AREA DETAIL	
PLOT AREA	= 1225.00 sq.mt
TOTAL BUILDING AREA	= 30.68 sq.mt.

- GENERAL NOTES:-
1. NO ROAD CROSSING WITHIN 300M ON EITHER SIDES OF THE PLOT.
 2. NO DRAIN SEWER OR STRUCTURE WITHIN 1.5M FROM THE UNDER GROUND TANKS.
 3. SUCTION, FILL & VENT PIPES UNDER THE DRIVEWAY TO BE HOUSED UNDER PIPE SLEEVE.
 4. VENT PIPE 40MM DIA AND 4.0M HIGH FROM THE GROUND LEVEL AND 4.00MTR. CLEAR ALL ROUND WITHIN THE PLOT FITTED WITH INVERTED 'U' TYPE VENT HOOD COVERED WITH TWO LAYERS OF NON CORRODIBLE METAL WIRE GAUGE OF 11 MESH PER LINEAR CENTIMETER AT ITS OPEN ENDS.
 5. D.P.S. BOARD FIXED ON THE WALL OF ROOM 1.50MTR. HIGH. FROM ITS FLOOR LEVEL AND SHALL NOT BE KEPT UNDER LOCK AND KEY.
 6. FILL POINTS ARE KEPT 3.65M CLEAR AROUND.
 7. "NO SMOKING" SIGN SHALL BE DISPLAYED AT THE PETROL PUMP.
 8. 04 Nos. 10 Kg DCP type fire extinguisher, 01 no. 4.5 Kg Co2 type fire extinguisher and 06 Nos. sand buckets, 10 Kg each.
 9. TANKS FED BY TANK LORRY.
 10. BOTH THE TANKS NOT BE REPLENISHED AT THE SAME TIME.
 11. FILL PIPE AND DIP PIPES ARE FITTED WITH LOCKING CAP
 12. ALL ELECTRIC FITTING CONFORM TO IS CODE NO. 2148.



SPECIFICATIONS

CERTIFIED THAT THE TANK SHALL BE TO FABRICATED AS PER APPROVED SPECIFICATION AS BSI CODE 10978

NOTE:

1. CERTIFIED THAT THIS IS A NEW RETAIL OUTLET & NOT RESITEMENT CASE.
2. CERTIFIED THAT NO COURT CASE PENDING IN ANY COURT OF INDIA AGAINST THIS SITE DEALERSHIP.
3. CERTIFIED THAT ALL THE CLEARANCES/APPROVALS FROM MCP\IRC AND OTHER RELEVANT GOVT. DEPTT. SHALL BE OBTAINED.
4. CERTIFIED THAT M.S. CANOPY OF MEASURING 00.0 M X 00.00 M SHALL CONFORM TO SOUND ENGG. SPEC. AND THERE IS NO CHANCE OF ITS EVER CAVING-IN UNDER NORMAL CIRCUMSTANCES. STEEL CANOPY APPROVAL NO. CCE G-40(NC) P-CANOPY DT.26.07.89

4. CERTIFIED THAT ALL FACILITIES AS SHOWN IN THE DRAWING ARE INSTALLED \ PROVIDED AT ABOVE R/O.

DATE	REV. NO.	BRIEF DESCRIPTION OF REVISIONS MADE	CHECKED
11.11.2019	REV.-1	NEW PROPOSAL	
	REV.-2		
	REV.-3		
		TITLE:- PROPOSED RETAIL OUTLET MS/HSD FUELS.	CHECKED BY:-
DRAWN BY :- BIRBAL D. SWAMI		NAME OF RETAIL OUTLET	Engg. Officer HDO
DRAWING No. ENGG/HDO/0482		PROJECT:- PROPOSED SITE AND LAYOUT PLAN FOR RETAIL OUTLET (KSK) OF IOCL AT VILLAGE-BUDHA KHERA, ON UKLANA-PARBHUWALA ROAD (MDR-112), TEHSIL UKLANA DISTT.-HISAR. (HRY)	APPROVED BY:-
EXPLO. LIC.NO. NEW		PREPARED BY:-	
ROAD NAME ON MDR-112 (ODR)			
SCALE - AS SHOWN			
		Chief Divisional Retail Sales Manager HDO	