छत्तीसगढ़ वन विभाग
वन आवरण मानचित्र

Sheet. No. 64 J 02

Save Trees, Save Forests and Save Wildlife for the Benefit of Self & the Nation

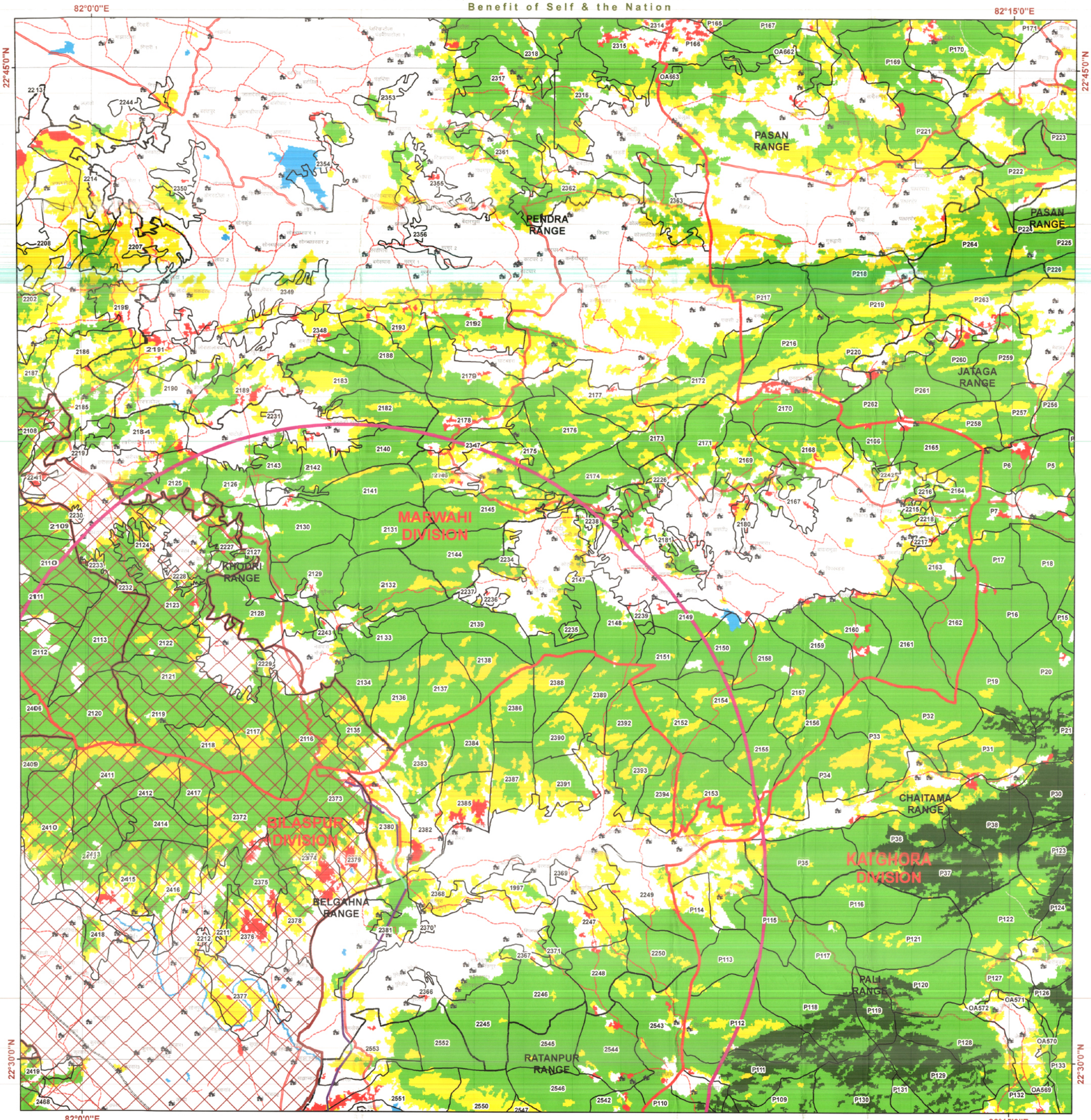

LEGEND

- Town / City
- Village
- Bilaspur_NH-45
- Non Forest
- Protected Forest
- Revenue forest
- 10_KM_Buffer_Bilaspur
- Cart Tracks
- Metalled Road
- Tracks
- UnMetalled Road
- Rail
- Forest Compartment Boundary
- Forest Range Boundary
- Forest Division Boundary
- NP/WLS Boundary
- 15_Min_Grid

FSI Report 2021

- MDF
- NON FOREST
- OPEN FOREST
- SCRUB
- VDF
- WATER

1 cm = 1 km

0 1 2 4 6 8 KM

MAP PREPARED BY
Programmer/GIS Expert
Name Thakur Vishram Singh
Signature

उप वनमण्डलाधिकारी
कोटा उप वनमण्डल कोटा (छ.ग.)

रेंज अधिकारी
बेलगहना परिक्षेत्र

वनमंडलाधिकारी
बिलासपुर वनमंडल बिलासपुर (छ.ग.)

MAP PREPARED FOR:-

कार्यपालन अभियंता
लोक निर्माण विभाग राष्ट्रीय राजमार्ग,
संभाग बिलासपुर (छ.ग.)

FP/CG/ROAD/126719/2021

(Smt. Mamta Patel)
Executive Engineer
P.W.D., N.H. Division
Bilaspur (C.G.)

मरवाही एवं बिलासपुर वनमण्डल अंतर्गत वन संरक्षण अधिनियम के अंतर्गत भूमि के गैर वानिकी उपयोग हेतु Chief Engineer PWD NH Raipur, Chhattigarh द्वारा Rehabilitation & Upgrading to 2/4 laining with paved shoulder Under Corridor Scheme on EPC Basis of Keonchi to Ratanpur Section on NH-45 in the State of Chhattisgarh.

Note :- Shapefile provided by user agencies.

Sheet to Index

N
W E
S

SCALE 1:50000

1:50,000

NOT FOR EXPORT

Data Source:- 1. Compartment Boundary from Stock Map
2. Forest Cover Based on Digital interpretation of Data Period Oct 2019 to Dec 2019 LISS-III from Resourcesat-2 and IRS-P6 (Resourcesat-1) FSI Report 2021.
3. General Features are based on SOI Digital Data (Scale 1 : 50,000) and Chhattisgarh GeoDatabase.

Source: - FOREST SURVEY OF INDIA FOREST COVER CLASSIFICATION SCHEME.
Very Dense Forest: - All land with tree cover (including Mangrove cover) of canopy density of 70 % and above.
Moderately Dense Forest: - All land with tree cover (including Mangrove Cover) of canopy density between 40% and 70% above.
Open Forest: - All land with tree cover (including Mangrove Cover) of canopy density between 10-40%.
Scrubs: - All forest lands with poor tree growth mainly of small or stunted trees having canopy density less than 10%.
Non Forest: - Any Area not included in the above classes.

Note(s): - Provisional Map
1.It is an indicative map showing distribution of vegetation.
2.Boundary of Orange Area have not been shown.
3.Validation of legal Forest Area with survey of india have not done.
4.If any difference occures between vegetation and stock map,stock map should be followed.
5.No survey should be performed on the basis of this map.

Disclaimer: - The Map provided is subject to inherent discrepancy amongst layers associated with incompatibility between different platforms of reference (L.C.C, W.G.S.84 etc) and probable human error angel in digitization. The user agency is advised to use the features of map subject to prior authentication & supervision by the authorized person of the concerned forest division. The FMIS division shall not be responsible for any complications (Legal or otherwise), arising out of this maps.

Prepared and Printed by:- GIS Cell
Forest Management Information System Division, Raipur

All rights reserved. ©2022 Forest Management Information System (FMIS), Aarnya Bhawan, Atal Nagar, Nava Raipur, Raipur (C.G.).