

DIVERSION OF 1.0188 HA. OF FORESTLAND FOR CONSTRUCTION OF BANUALA BAROOND-I
SMALL HYDRO PROJECT 2MW IN TEHSIL CHURAH DISTRICT CHAMBA (H.P)

FILE NO. : FP/HP/HYD/148103/2021

DATE OF PROOSAL :

CHECK LIST SERIAL NUMBER:-23

ANNEXURE - A

1. Details regarding Transmission Lines

Sr. No.	Particulars	Remarks
1.	Voltage of Transmission Line (KV)	11kv
2	Total length of the Transmission Line	525 M
3	Length passing through forest area	525M
4	Right of Way	7 M
5	Number of Towers to be erected	7(00-36-76 Hact. Forest Land)
6	Number of Towers to be erected in forest area	7
7	Height of Transmission Towers	9 M

1. Details regarding Road / Railway Lines

Sr. No.	Particulars	Remarks
1.	Length and width of the strip and forest area required	200m Length x 4.36 m Width and Area- 00-08-72Ha.
2	Total length of the road	200 m
3	Length of the road already constructed	Nil
4	Length of the road passing through forest	200 m

Place : Chamba

Dated : - 15/12/22

For Gyatri Hydro Project P. Ltd.

Authorised Signatory

Countersigned by :

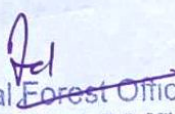
Divisional Forest Officer
Chamba Forest Division
Chamba

DIVERSION OF 1.0188 HA. OF FORESTLAND FOR CONSTRUCTION OF BANUALA BAROOND-I SMALL HYDRO PROJECT 2MW IN
TEHSIL CHURAH DISTRICT CHAMBA (H.P.)
FILE NO. : FP/HP/HYD/148103/2021
DATE OF PROPOSAL : 7-10-2021

ANNEXURE – “E”

PROFORMA – I (See Note Below Item No. 7)-----+*

**STATEMENT SHOWING TOWER TO TOWER REQUIREMENT OF DIFFERENT KINDS OF LAND FOR 11 KV
TRANSMISSION LINE FROM POWER HOUSE TO POOLING STATION IN DISTRICT CHAMBA, HIMACHAL PRADESH**

Sr. No.	Tower no. & its type		Length in (mts) between n 2 & 3 (Total)	Length in		Name of forest land (Strip)	Width of right of way (mts)	Area to be used in		Total area to be used (9 +10)	No. of trees in forest land		Remarks
	From	To		Forest land (mts) (out of 4)	Non forest land (mts) (out of 4)			Forest Land (5 X 8)	Non forest Land (6 X 8)		Enumera ted	To be felled	
1.	2.	3.	4.	5.	6.	7.	8.	9.	10.	11.	12.	13.	14.
1.	1. (S/Yard)	2	92	92	-	Prabha	7.00	92	-	644	-	-	No Felling of Tress involved in the laying the Transmission Line in forest land
2.	2	3	92	92	-	Prabha	7.00	92	-	644	-	-	
3.	3	4	93	93	-	Prabha	7.00	93	-	651	-	-	
4.	4	5	92	92	-	Prabha	7.00	92	-	644	-	-	
5.	5	6	93	93	-	Prabha	7.00	93	-	651	-	-	
6.	6	7 (S/Station)	63.14	63.14	-	Prabha	7.00	63.14	-	442	-	-	

Gyatri Hydel Project (P) Ltd
Authorized Signatory

Divisional Forest Officer
Chamba Forest Division
CHAMBA-176310

TRANSMISSION PLAN OF BANUALA BAROOND SHEP-I SHEP 2MW

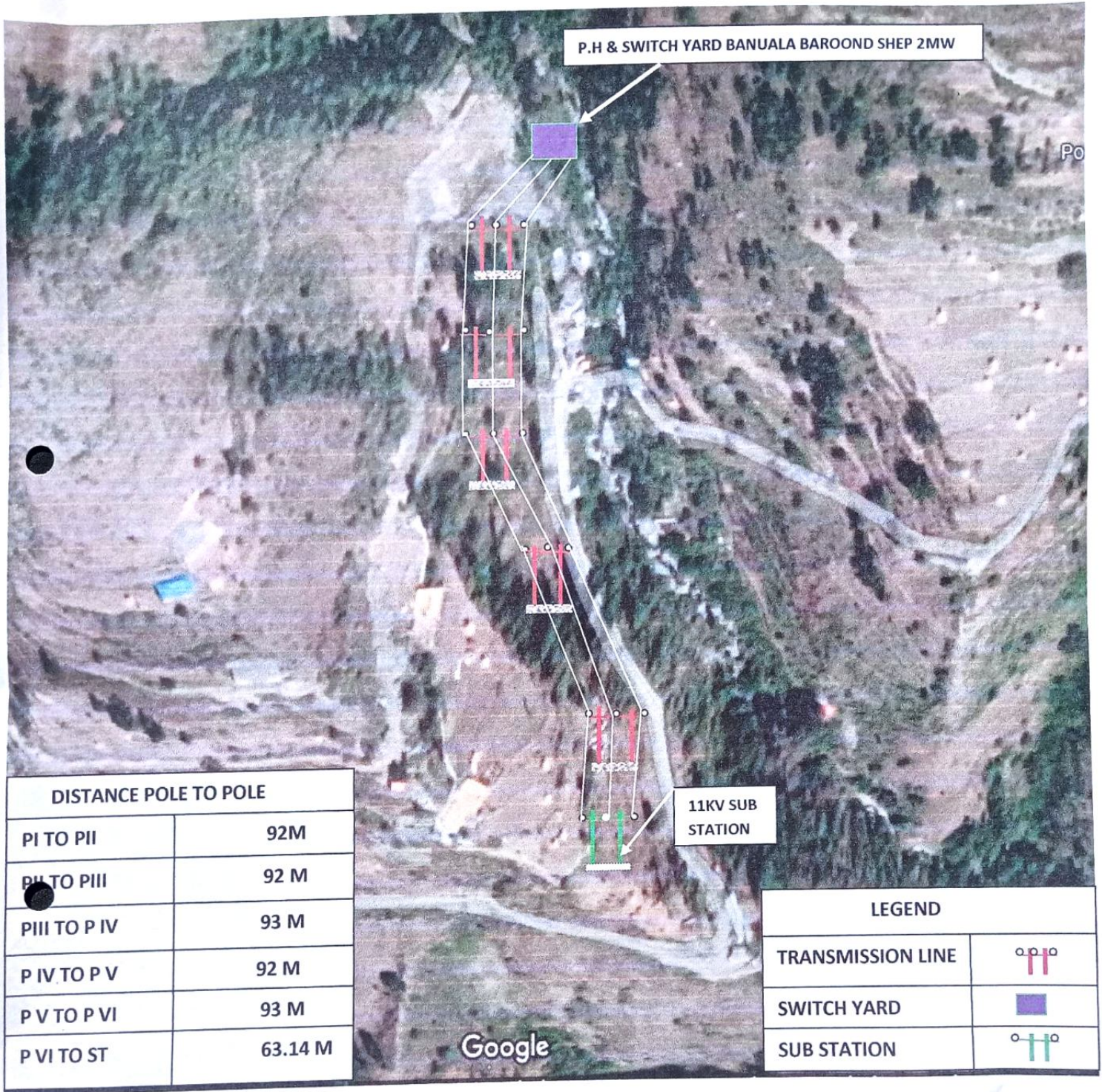

Gyain Hydel Project (P) Ltd
 Authorized Signatory

Divisional Forest Officer
 Chambe Forest Division
 CHAMBA-176210