

POINT-1



KARNATAKA NEERAVARI NIGAM LIMITED

(A Government of Karnataka Enterprise)

Land Line no. 08188 263641
E Mail: eeknnlmbr@gmail.com

Office of the Executive Engineer
Karnataka Neeravari Nigam Limited
No.3.Bhadra Canal Division,
Malebennur-577530.

CLARIFICATION LETTER FOR TITLE

RESPECTED SIR,

WE ARE UPLOAD THE DOCUMENTS FOR FOREST CLEARANCE (FC) IN A Parivesh.nic.in (FORWST LEARANCE WEB SITE) IN PARAIVESH WEB CATEGORY ITS ONLY 2 OPTION SHOWN RELATED OUR PROPOLS 1) IRRIGATAION AND OTHER ONE IS 2) DRINKING WATER . AND THE PROJECT SCOPE ONLY TO RECHARGE GROUND WATER ONLY & NOT USED FOR DRINKING WATER ALSO NOT USED AS IRRIGATION PURPOSE SIR.

SO THAT OUR PROPOSAL PURPOSE ONLY TO INCREASE A GROUND WATER SURROUNDING THE ETTIGEHALLI VILLAGE AND IN THIS PROJECT INVOLVES ROAD, CHECK DAM & TANK AREA ONLY.

SO THAT SIR WE SELECTED TITLE AS DRINKING WATER CATEGORY. & KINDLY REQUESTED TO YOUR ACCEPT OUR PROPOSAL FOR FUTHER ACTION.

DATE :-08-12-2022
PLACE :- BHADRAVATHI

With Regards & Thanks

**Executive Engineer
Karnataka Neeravari Nigam Niyamit
No.3 Bhadra Canal Division,
Malebennur-577530.**

POINT-2

THE ALTERNATIVE OPTION MAP SHOWING THE AREA FOR CONSTRUCTION OF NEW TANK WITH CHECK DAM ALONG WITH CONNECTIVITY ROAD FOR THE PURPOSE OF TO STORE OVER FLOOD WATER & INCREASED GROUND WATER SURROUNDING AREA OF ITTIGEHALI IN BHADRAPURA SF.& MF.IN SHANTHISAGARA RANGE, BHADRAVATHI DIVISION.

- IN FAVOR OF EXECUTIVE ENGINEER (EE) , KARNATAKA NEERAVARI NIGAM NIYAMIT, NO.3, BHADRA CANAL DIVISION, MALBENNUR-577 530.

APPLIED FOR FC



THE ALTERNATIVE OPTION MAP SHOWING THE AREA FOR CONSTRUCTION OF NEW TANK WITH CHECK DAM ALONG WITH CONNECTIVITY ROAD FOR THE PURPOSE OF TO STORE OVER FLOOD WATER & INCREASED GROUND WATER SURROUNDING AREA OF ITTIGEHALI IN BHADRAPURA SF.& MF.IN SHANTHISAGARA RANGE, BHADRAVATHI DIVISION.

- IN FAVOR OF EXECUTIVE ENGINEER (EE) , KARNATAKA NEERAVARI NIGAM NIYAMIT, NO.3, BHADRA CANAL DIVISION, MALBENNUR-577 530.

OPTION-1

01



OPTION-1
(TANK WITH
CHECK DAM
ALONG WITH
ROAD)

IN THIS OPTION RAINY SEASON WATER FLOWS VERY LOW QUANTITY AND ALSO ITS MAXIMUM FOREST AREA REQUIRED ALSO ITS NOT BENEFITS FOR FORMERS LIKE GROUND WATER RECHARGE ITS IN CENTER PLACE OF FOREST AND TECHNICALLY LOW WATER STORAGE CAPACITY THATS WHY ITS USELESS OPTION



THE ALTERNATIVE OPTION MAP SHOWING THE AREA FOR CONSTRUCTION OF NEW TANK WITH CHECK DAM ALONG WITH CONNECTIVITY ROAD FOR THE PURPOSE OF TO STORE OVER FLOOD WATER & INCREASED GROUND WATER SURROUNDING AREA OF ITTIGEHALI IN BHADRAPURA SF.& MF.IN SHANTHISAGARA RANGE, BHADRAVATHI DIVISION.

- IN FAVOR OF EXECUTIVE ENGINEER (EE) , KARNATAKA NEERAVARI NIGAM NIYAMIT, NO.3, BHADRA CANAL DIVISION, MALBENNUR-577 530.

OPTION-2

01



OPTION-2
(TANK WITH
CHECK DAM
ALONG WITH
ROAD)

IN THIS OPTION THE TANK POINT SURROUNDING COVERED BY HIGH HILL PEAKS AND ITS A DIFFICULTY TO ESTABLISHMENT OF THE PROJECT & MOVEMENTS OF CIVIL COMPONENTS ALSO A VERY LOW RAIN FLOW AREA ALSO NO USES OR BENEFITS OF FORMERS AND AS WELL AS TECHNICALLY UNSUITABLE FOR TANK CONSTRUCTION SO THAT WE CANT CONSTRUCTION TANK THIS OPTION.

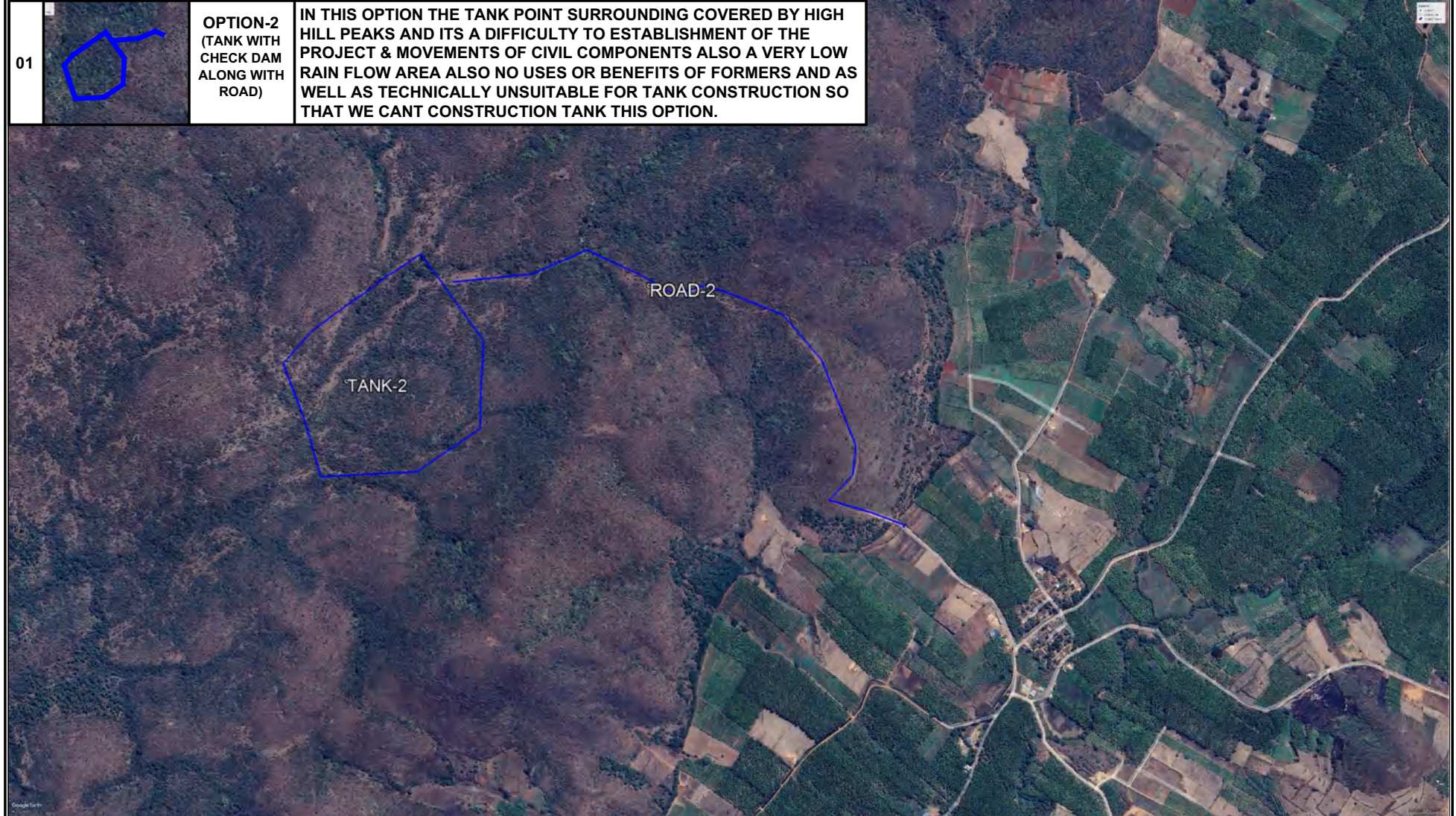

THE ALTERNATIVE OPTION MAP SHOWING THE AREA FOR CONSTRUCTION OF NEW TANK WITH CHECK DAM ALONG WITH CONNECTIVITY ROAD FOR THE PURPOSE OF TO STORE OVER FLOOD WATER & INCREASED GROUND WATER SURROUNDING AREA OF ITTIGEHALI IN BHADRAPURA SF.& MF.IN SHANTHISAGARA RANGE, BHADRAVATHI DIVISION.

- IN FAVOR OF EXECUTIVE ENGINEER (EE) , KARNATAKA NEERAVARI NIGAM NIYAMIT, NO.3, BHADRA CANAL DIVISION, MALBENNUR-577 530.

ALL OPTION MAP

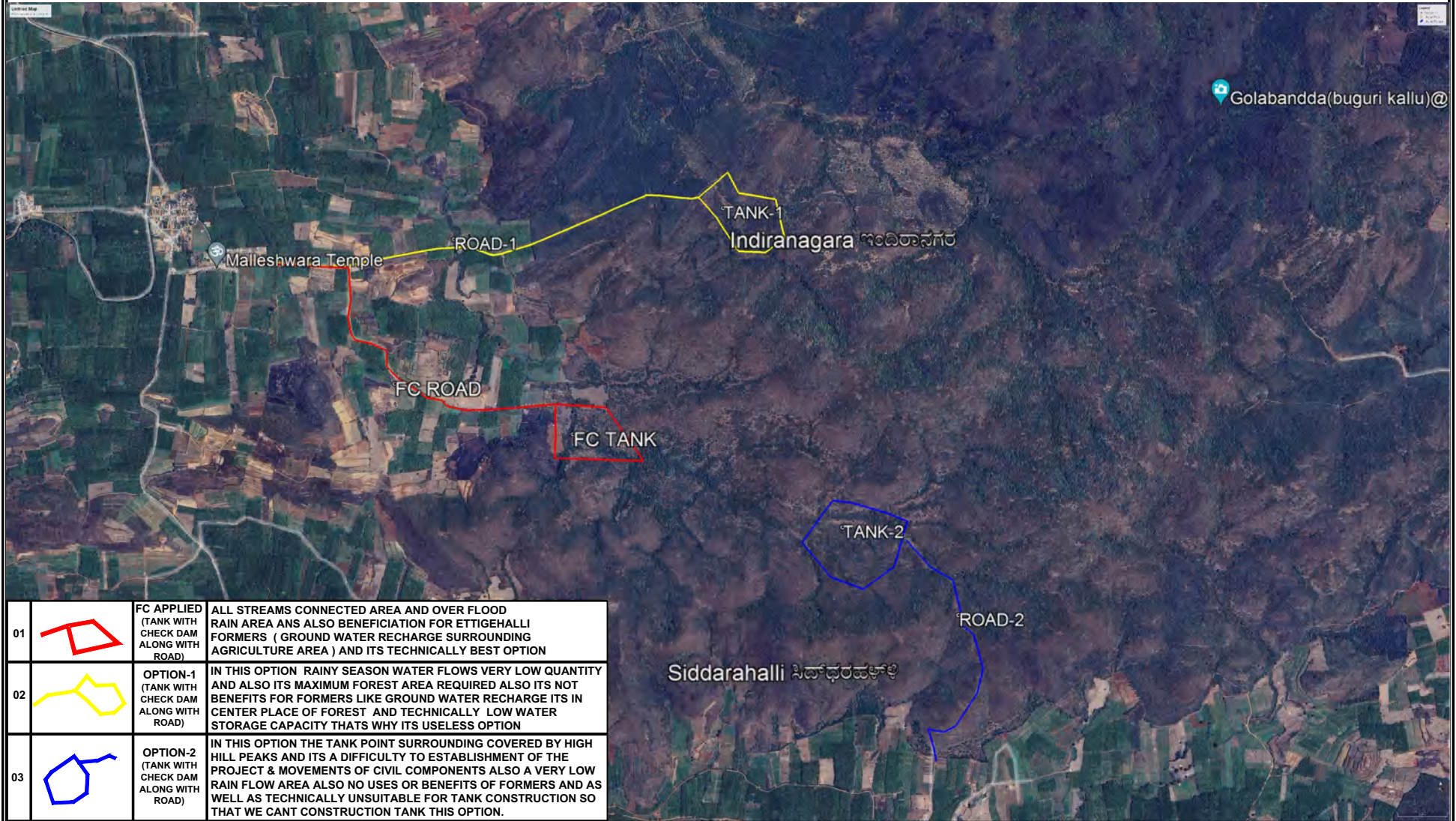

POINT-3



KARNATAKA NEERAVARI NIGAM LIMITED

(A Government of Karnataka Enterprise)

Land Line no. 08188 263641
E Mail: eeknnlmbr@gmail.com

Office of the Executive Engineer
Karnataka Neeravari Nigam Limited
No.3.Bhadra Canal Division,
Malebennur-577530.

CLARIFICATION LETTER TO FILL TANK

RESPECTED SIR,

***OUR PROPOSAL CANSTRUCTION OF TANK WITH CHECK DAM
ALONG WITH CONNECTIVITY IS INVLOVES ONLY OVER FLOODED RAIN WATER AND
OUR SELECTED PLACE OF TANK IS MAXIMUM WATER FLOW IN RAINY SEASON AND
ALSO JUNCTION POINT ALL STREAMS / NALA . CATCHMENTS AREA COVER AROUND
2KM TO 2.5 KM AND WE CANT LIFT WATER FROM TUNGA RIVER OR ANY WATER
BODY SOURCE.***

***SO THAT OUR ENTAIRE PROJECT CONSTRUCTION OF NEW
TANK IS TO BE FILLIED ONLY FROM OVER FLOODED WATER IN RAINY SEASON AND
NOT TO BE ANY RIVER OR OTHERS WATER SOURCE .***

DATE :-08-12-2022
PLACE :- BHADRAVATHI

With Regards & Thanks

**Executive Engineer
Karnataka Neeravari Nigam Niyamit
No.3 Bhadra Canal Division,
Malebennur-577530.**

POINT-5



KARNATAKA NEERAVARI NIGAM LIMITED

(A Government of Karnataka Enterprise)

Land Line no. 08188 263641
E Mail: eeknnlmbr@gmail.com

Office of the Executive Engineer
Karnataka Neeravari Nigam Limited
No.3.Bhadra Canal Division,
Malebennur-577530.

CLARIFICATION LETTER COST BENEFIT ANALYSIS

RESPECTED SIR,

***IN THIS PROJECT IS A NON-COMMERCIAL AND THERE IS
NOTHING INVOLVES COST BENEFITS ITS ONLY GROUND WATER RECHAGES PURPOSE
SO THAT COST BENEFITS IS ZERO.***

DATE :-08-12-2022
PLACE :- BHADRAVATHI

With Regards & Thanks

Executive Engineer
Karnataka Neeravari Nigam Niyamit
No.3 Bhadra Canal Division,
Malebennur-577530.

POINT-7



KARNATAKA NEERAVARI NIGAM LIMITED

(A Government of Karnataka Enterprise)

Land Line no. 08188 263641
E Mail: eeknnlmbr@gmail.com

Office of the Executive Engineer
Karnataka Neeravari Nigam Limited
No.3.Bhadra Canal Division,
Malebennur-577530.

CLARIFICATION LETTER MOU/AGREEMENT

RESPECTED SIR,

THE PROPOSED CA AREA IS A GOVERNMENT LAND SO THAT MOU/AGREEMENT OF CA AREA LAND NOT REQUIRED.IF IT PATTA LAND THEN IT WILL BE REQUIRED.

THE PROPOSED CA AREA IS GOVERNMENT LAND SO THAT MOU AGREEMENT NOT REQUIRED.

DATE :-08-12-2022
PLACE :- BHADRAVATHI

With Regards & Thanks

Executive Engineer
Karnataka Neeravari Nigam Niyamit
No.3 Bhadra Canal Division,
Malebennur-577530.

POINT-8



KARNATAKA NEERAVARI NIGAM LIMITED

(A Government of Karnataka Enterprise)

Land Line no. 08188 263641
E Mail: eeknnlmbr@gmail.com

Office of the Executive Engineer
Karnataka Neeravari Nigam Limited
No.3.Bhadra Canal Division,
Malebennur-577530.

NON-ENCUMBRANCE CERTIFICATE

RESPECTED SIR,

THE PROPOSED CA AREA IS A GOVERNMENT LAND SO THAT NON-ENCUMBRANCE CERTIFICATE OF CA AREA LAND NOT REQUIRED.IF IT PATTA LAND THEN IT WILL BE REQUIRED.

THE PROPOSED CA AREA IS GOVERNMENT LAND SO THAT NON-ENCUMBRANCE CERTIFICATE NOT REQUIRED.

DATE :-08-12-2022
PLACE :- BHADRAVATHI

With Regards & Thanks

Executive Engineer
Karnataka Neeravari Nigam Niyamit
No.3 Bhadra Canal Division,
Malebennur-577530.