

GEO-REFERENCE GOOGLE MAP SHOWING THE PROPOSED 0.0225 HA TOWER LOCATION AREA

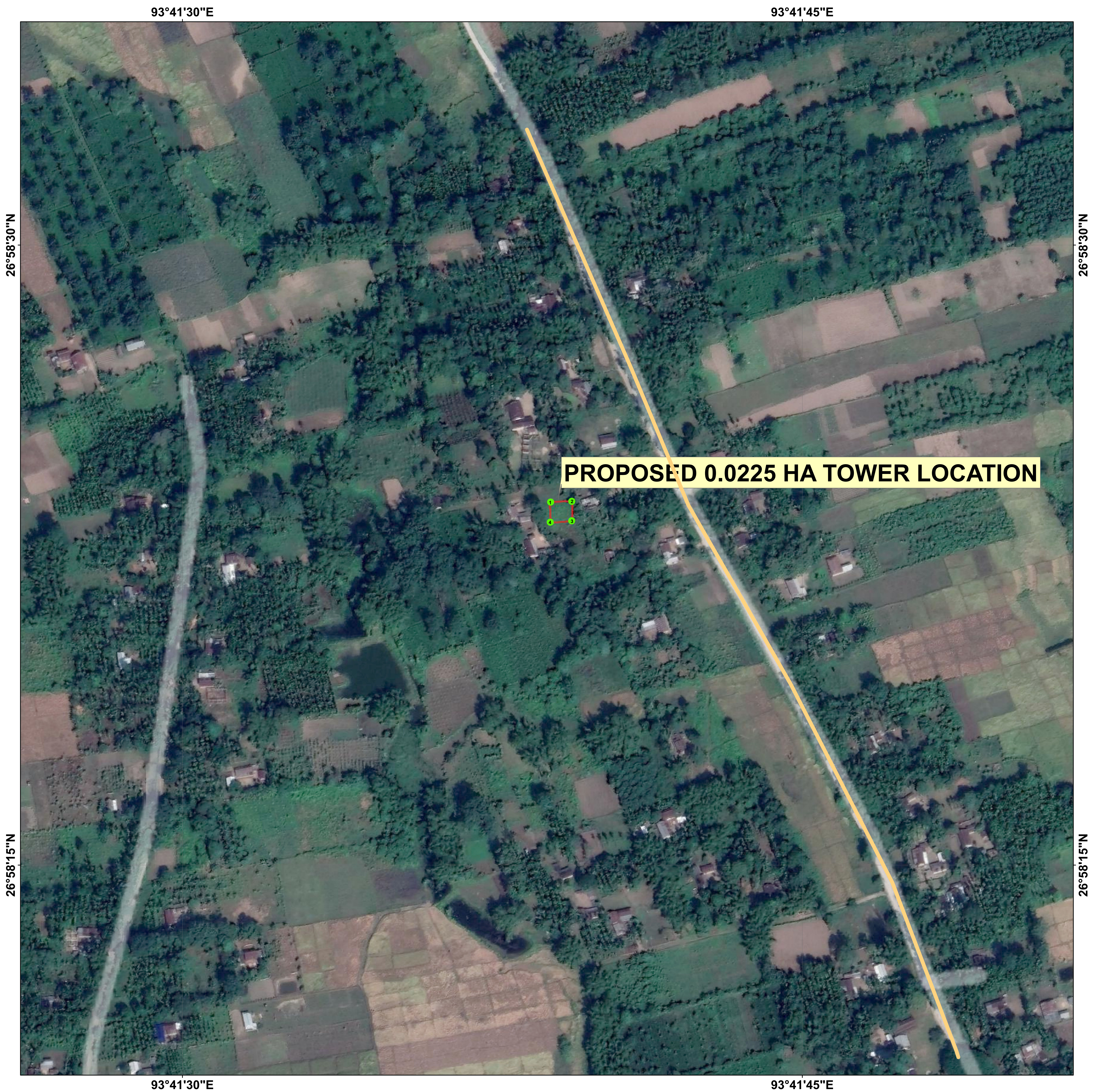

Legend

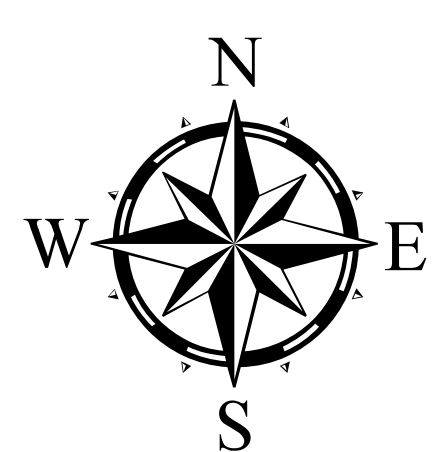

●	DGPS POINTS OF THE PROPOSED TOWER LOCATION AREA
	Diversion Area
	Road

TOTAL STATIONS COORDINATE READINGS						
TOTAL STATION POINTS	LATITUDE	LONGITUDE	AREA(HA)	NAME OF LOCATIONS	NAME OF RESERVE FOREST	NAME OF DIVISIONS
1	26°58'23.72"N	93°41'38.83"E	0.0225	No.3 Garehaga	Gohphur Reserve Forest	Sonitpur East
2	26°58'23.75"N	93°41'39.37"E				
3	26°58'23.27"N	93°41'39.38"E				
4	26°58'23.23"N	93°41'38.86"E				