PRODUCED BY AN AUTODESK EDUCATIONAL PRODUCT

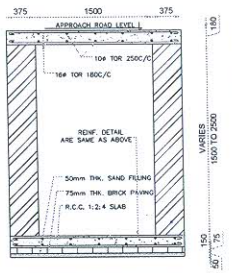

CROSS SECTION OF CULVERT DESIGN AS PER IRC:SP-13 (TYPE-B)

AREA DETAIL

TOTAL PLOT AREA	= 1225 S QM.
TOTAL BUILDING AREA	= 44.85 SQM.
KHASRA NO	= 141/8,141/7/2/1
KM. STONE NO	= 8
VILLAGE	=GANGOLI
NEAREST POLICE STATION	=PILLUKHERA
NEAREST RAILWAY STATION	= PILLUKHERA
TEHSIL	= SAFIDON
DISTT.	= JIND(HARYANA)
PIN CODE	= 126113

TANK SCHEDULE:-

TANK NO.	PRODUCT	CAPACITY
1	HSD	20KL
2	HSD	20KL
3	MS	20KL

PUMP SCHEDULE:-

PRODUCT	NO. OF PUMP	NO. OF NOZZLE
MS	1	2
HSD	1	2

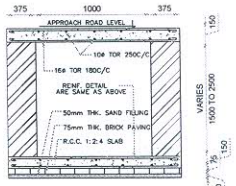

CROSS SECTION OF CULVERT DESIGN AS PER IRC:SP-13 (TYPE-A)

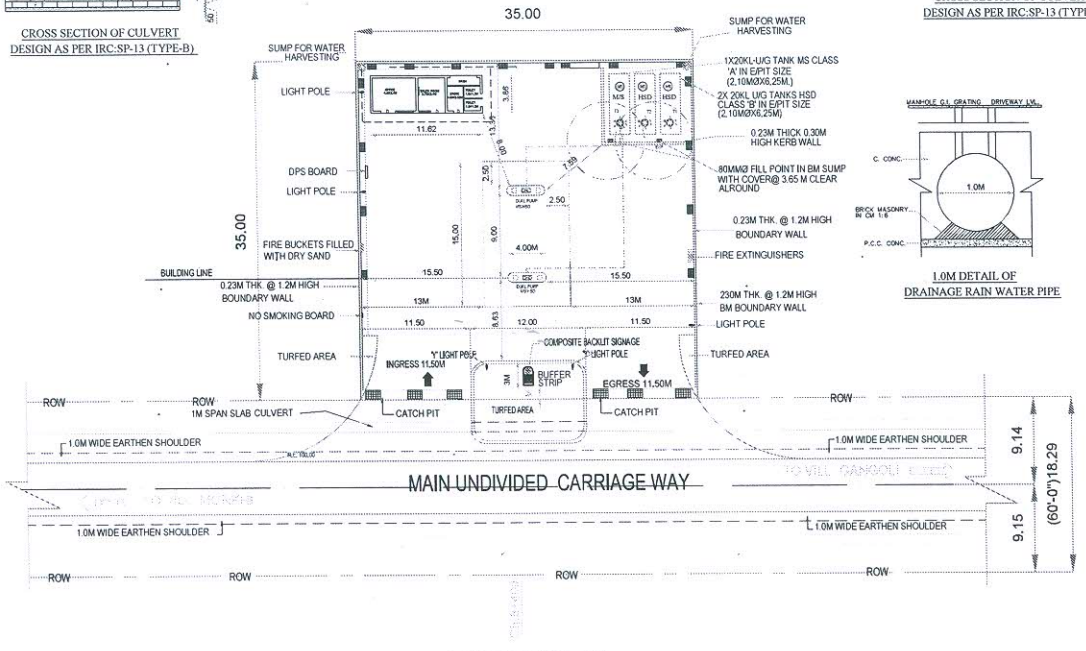

LAY OUT PLAN

1.0M DETAIL OF DRAINAGE RAIN WATER PIPE

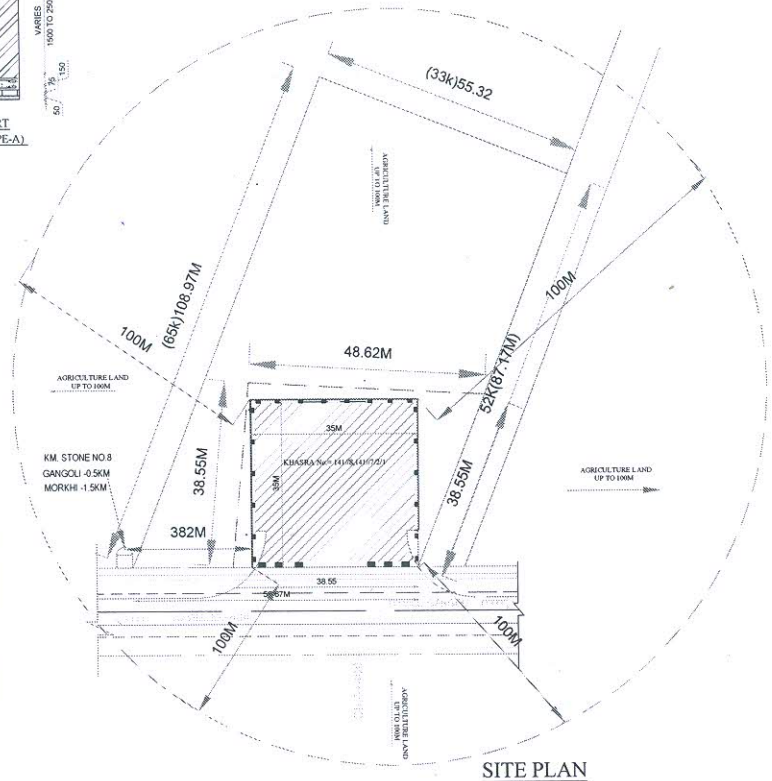

SITE PLAN

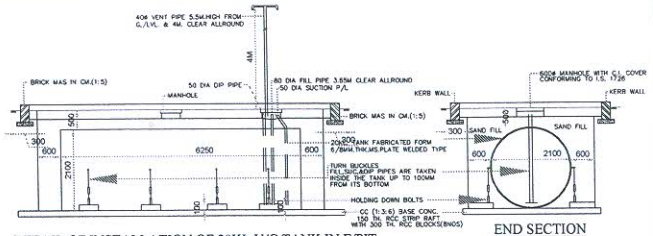

DETAIL OF INSTALLATION OF 20KL U/G TANK IN E/PIT

END SECTION

SECTION BOUNDARY WALL

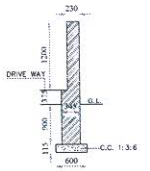

FRONT ELEVATION

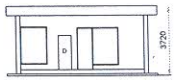

SECTION KERB WALL

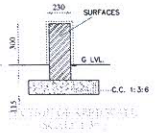

GENERAL NOTES:

1. NO FUEL STATION IS PRESENT WITH IN 300M FROM THE PREMISES.
2. NO INTERSECTION IS AVAILABLE WITH IN 1000M. FROM THE PREMISES.
3. NO ROAD CROSSING WITHIN 300.0M ON EITHER SIDES OF THE PLOT.
4. NO DRAIN SEWER OR STRUCTURE WITHIN 1.5 M FROM THE UNDER GROUND TANK.
5. SUCTION, FILL & VENT PIPES UNDER THE DRIVEWAY TO BE HOUSED UNDER PIPE SLEEVES.
6. VENT PIPES 40MM DIA AND 80MM DIA 4.0M HIGH FROM THE GROUND LEVEL AND 5.50MTR. CLEAR ALLROUND WITHIN THE PLOT FITTED WITH INVERTED 'U' TYPE VENT HOOD COVERED WITH TWO LAYERS OF NON CORROSIBLE METAL WIRE GAUZE OF 11 MESH PER LINEAR CENTIMETER AT ITS OPEN ENDS.
7. D.P.S BOARD FIXED ON THE WALL OF FLOOR LEVEL AND SHALL NOT BE KEPT UNDER LOCK AND KEY.
8. FILL POINTS ARE KEPT 3.65M CLEAR ALLROUND.
9. "NO SMOKING" SIGN SHALL BE DISPLAYED AT THE PETROL PUMP.
10. 12 NO DCP TYPE FIRE EXTINGUISHERS OF CAPACITY 9 K.G EACH FOR PETROLEUM FIRE, 2NO CO TYPE FIRE EXTINGUISHERS OF CAPACITY 3 KGS. EACH FOR ELECTRIC FIRE AND 5 NO. FIRE BUCKETS FILLED WITH DRY SAND SHALL BE PROVIDED AT THE PETROL PUMP.
11. TANKS FED BY TANK LORRY.
12. BOTH THE TANKS NOT BE REPLENISHED AT THE SAME TIME.
13. FILL PIPES AND DIP PIPES ARE FITTED WITH LOCKING CAP.
14. ELECTRIC FITTING CONFORM TO IS CODE NO. 2148.

SPECIFICATIONS

1. TANK OF CAPACITY FABRICATED AS PER DRG. APPROVED BY C.C.E NAGPUR VIDE LETTER NO P-6 (3) 51 DT 23-01-2007

NOTE

1. CERTIFIED THAT THIS IS A NEW RETAIL OUTLET & NOT RESITEMENT CASE.
2. CERTIFIED THAT NO COURT CASE PENDING IN ANY COURT OF LAW IN INDIA AGAINST THIS SITE / DEALERSHIP.
3. CERTIFIED THAT ALL THE CLEARANCES/APPROVALS FROM MCP/IRC AND OTHER RELEVANT GOVT. DEPTT. SHALL BE OBTAINED.
4. CERTIFIED THAT ALL FACILITIES AS SHOWN IN THE DRAWING ARE INSTALLED/PROVIDED AT ABOVE R/O.

राहुल दीक्षित
प्रबंधक (रिटेल सेल्स)
हिसार मण्डल कार्यालय
इंडियन ऑयल कार्पोरेशन लि. (हि. म.)
हिसार-125005

DATE	REV. NO	DESCRIPTION	CHECKED

Indian oil Corporation Limited
(Marketing Division)
Divisional office, Hissar
DELHI & HARYANA STATE OFFICE

RETAIL OUTLET: MS/HSD FUELS	POLICE STN: PILLUKHERA	KHASRA NO.: 141/8,141/7/2/1
ROAD NAME: MORKHI- GANGOLI	TEHSIL: SAFIDON	MAUZA: GANGOLI
RAILWAY STATION: PILLUKHERA	ROAD NO. CHAINAGE: 8+400	DISTRICT: JIND
NAME OF RETAIL OUTLET	DATE: 30-09-2015	STATE: HARYANA
PREPARED: MALLA CONSULTING	EXPLOSIVE LICENSE NO: NEW	DRAWING NO.: MC/SR/IOCL-201

PRODUCED BY AN AUTODESK EDUCATIONAL PRODUCT