

**Field Inspection Notes for the combined drinking water supply scheme to 135 Habitations in Manapparai Range and Thuvarkurichi Range, in Tiruchirappalli Forest Division.**

**Present: D.Sujatha.I.F.S.,  
District Forest Officer,  
Tiruchirappalli**

\*\*\*\*

**Subject**

: Combined Water Supply Scheme to 135 Habitations in Vaiyampatty and Marungapuri Unions of Tiruchirappalli District Pipeline works for 135 Rural Habitation in Manapparai and Thuvarkurichi Range by TWAD Board.

**Date**

: 08.02.2019

**1.Range**

: **Manapparai Range**

**Reserve Forests**

: i.Kodumpapatty RF, Valanadu Beat of Manapparai Section.  
ii.Puthanatham RF, Puthanatham Beat of Manapparai Section.  
iii.Sorubam RF, Pudukkottai Beat of Kalpatti Section.

**2.Range**

**Thuvarkurichi Range.**

i.Kayamalai RF, Kanjanaickanpatty Beat of Marungapuri Section (Karipatty to Kanjanaickanpatty Road.

ii.Kayamalai RF (Kallakampatty to Kanjanaickanpatty Road)

iii.Thatchamalai RF (Nallur to Thuvarkurichi Road)

iv.Periyamalai RF (Marungapuri to Puthanatham Road)

Name of the RF	Area of scheme implementation (In Ha)	Area of RF (In Ha)	Revenue Land (In Ha)	Remarks.
i. Kodumpapatty RF, Valanadu Beat of Manapparai Section.	0.023	0.023	--	383.9 M x 0.60 M =230.84 Sq.m Boundary Stone No.23 G.P.S. Reading From (N10.45840) (E078.52405) Boundary Stone No.12 (N10.4562) (E078.52632) Survey Field No. 65 Right side of Thenoor to Kodumpapatty road

ii. Puthanatham RF, Puthanatham Beat of Manapparai Section (600 M Length x 0.60 M width = 360 sqm)	0.276 Ha.	0.036 Ha.	Nil	Boundary Stone No.18 opposite to EB Sub station Puthanatham from west direction to East direction for 600 m length and 0.060 m width = 360 sq.m
iii. Sorubam RF, Pudukkottai Beat of Kalpatti Section. (1353.40 M Length x 0.60 M width = 812.04 Sq.m)	0.081 Ha.	Nil	0.081 Ha.	<p>Outside of Reserve Forests near Kalpatty Railway Gate Survey No. of 143, 144 (Road Pathway)</p> <p>GPS Reading:  From N.10.512075 E:078.221988  To N :10.500489 E:078.217772 (From Kalpatty to Pillaiyarnatham Road, Seethapatty Section road)</p> <p>1353.40 Length x 0.60 Width = 812.04 sq.m</p> <p>Note: Village No.49 Revenue Adangal Survey No.143, 144 mentioned this Road path way. (copy enclosed)</p>
<b>2.Range</b>	<b>Thuvarankurichi</b>			
i. Kayamalai RF, Kanjanaickanpatty Beat of Marungapuri Section (Karipatty to Kanjanaickanpatty Road.	0.085134	0.02244		<p>(i) 0.02244 Ha.  374 Length x 0.60 Width = 224.40 Sq.M.  G.P.S. Reading</p> <p>(N10.39343) (E078.35342)  to  (N10.39377) (E078.35399)</p> <p>Survey Field No. 234, 122, 123</p>
ii. Kayamalai RF (Kallakampatty to Kanjanaickanpatty Road)		0.03372		<p>562 Length x 0.6 Width = 337.20 Sq.M = 0.03372 Ha. There is no trees at Left side of road from Kallakampatty to Kanjanaickanpatty upto 0.60 M.</p> <p>GPS Reading :  From  N.10.40926 E:078.33852  To  N.10.40970 E:078.35417  SF No.168,167,166-1,163-1</p>
<b>Total</b>	<b>0.085134</b>	<b>0.05616</b>	<b>0.028974</b>	



iii. Thatchamalai RF (Nallur to Thuvankurichi Road)	0.032934	0.026436	0.006498 (Revenue Purampokku)	<p>440.6 Length x 0.6 Width = 264.36 Sq.M = 0.026436 Ha. There is no trees from Nallur to Thuvankurichi road upto 0.60 M</p> <p>GPS Reading : N.10.39282 E:078.42056 N.10.38949 E:078.42259 SF No.472, 473.</p>
iv. Periyamalai RF (Marungapuri to Puthanatham Road)	0.276534	--	0.276534	<p>3400 Length x 0.6 M width = 2040 Sq.M = 0.204 Ha. Marungapuri to Puthanatham Road.</p> <p>GPS Reading : N.10.44331 E:078.40801 N.10.45425 E:078.38803</p> <p>SF.No.432 to 447 and 331 to 332 road side belongs to State Highways vide Tiruchirappalli District Gazette Notification.No.9 Dated: 13.09.1982 in Page No.163. This land is Revenue Poramboke</p>
<b>Total</b>	<b>0.774602</b>	<b>0.141596</b>	<b>0.393006</b>	
<b>Remarks</b>				<p>The Project Proposal is executed by TWAD Board is very essential to provide drinking water facilities to 135 Rural Habitations in Vaiyampatty and Marungapuri Unions of Tiruchirappalli District. So the proposal is recommended under the Forest Conservation Act 1980.</p>

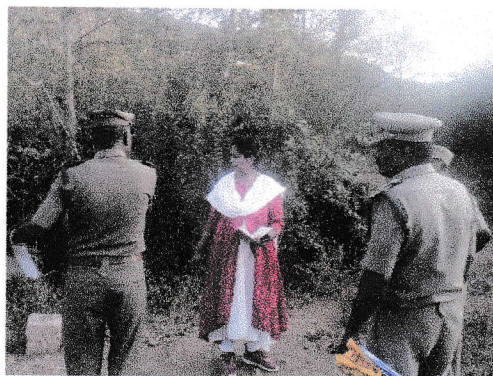

**Field Inspection for the combined drinking water supply scheme to 135 Habitations in Manapparai Range and Thuvankurichi Range, in Tiruchirappalli Forest Division.**

**Date : 08.02.2019.**

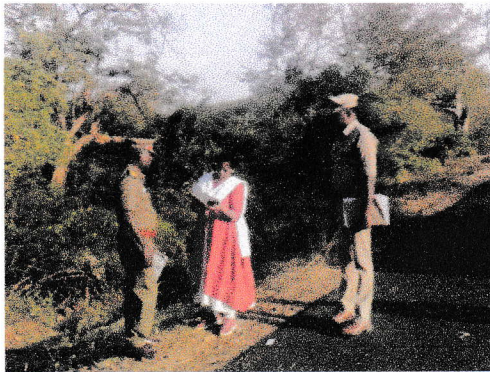
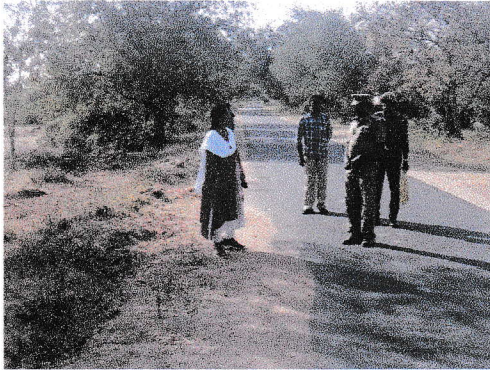

*[Signature]*  
11/02/2019  
**District Forest Officer  
Tiruchirappalli Division,  
Tiruchirappalli.**