Consultancy Services for preparation of DPR of selected stretches/corridors of National Highways for up gradation to two/four lane with paved shoulder configuration.

Land Acquisition Plan (3D)

AMBIKAPUR - RAMANUJGANJ ROAD (NH-343)

(Km. 21+600 To 60+200)

(Tehsil-Rajpur)

Submitted By:

M/s Lion Engineering Consultants Pvt. Ltd,
"LION TOWER", Plot No: 97, Elegant Estate, Near Mother Teresa School, Kolar Road, Bhopal—462042 (M.P.),
Ph: 0755-3242728, Fax: 0755-2879499
Email– dprlec@rediffmail.com, website: www.liongroup.in

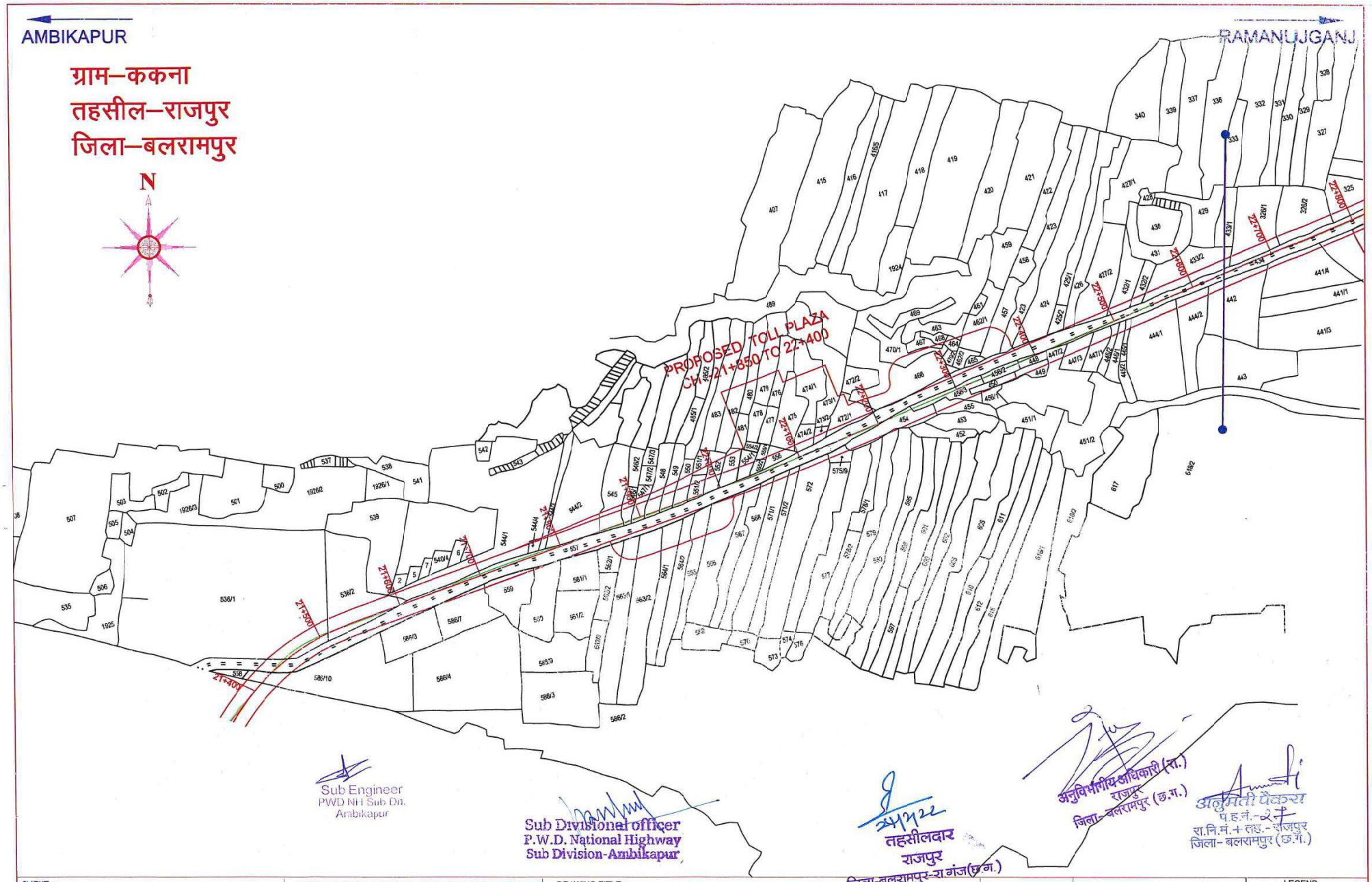

CLIENT :-

NATIONAL HIGHWAY ZONE, PUBLIC WORK DEPARTMENT RAIPUR(C.G.)
National Highway Zone, Pensionwada Raipur(C.G.)
Tel: - 0771-4051075, Fax. 0771-4023057
email - cenhr@rediffmail.com

CONSULTANTS :- LION ENGINEERING CONSULTANTS PRIVATE LIMITED

Lion ENGINEERING CONSULTANTS PRIVATE LIMITED

Corporate Office :" LION TOWER".
Plote Number-67, Elegent Estate,
Near Mother Teresa School,
Kolar Road, Bhopal
e-mail : dprlec@rediffmail.com
Phone No.: 0755-2879499

DRAWING TITLE :-

LAND PLAN

PROJECT TITLE :-

Ambikapur-Ramanujganj Road (NH-343)

DRAWN BY	Santosh K.	DRAWING NO :- LEC/DPR/NHPWD/LAP (1	
CHECKED BY	Narendra Verma	DATE :-	Jan. 2022
APPROVED BY	T.L.	SCALE :-	1 : 4000

LEGEND

- Existing ROW
- Propose ROW
- Proposed Center Line
- Existing Center Lire

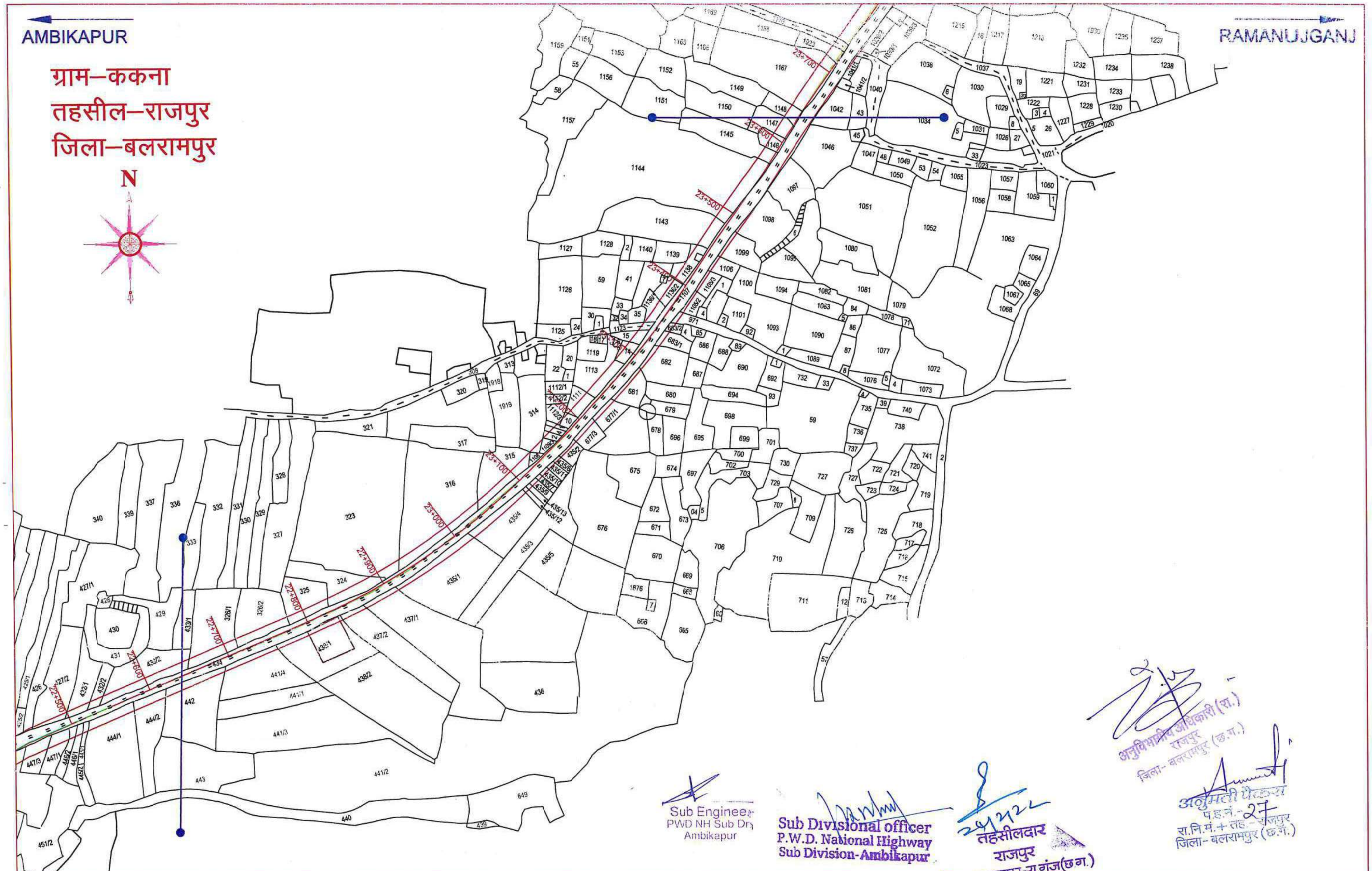

CLIENT :-	CONSULTANTS :- LION ENGINEERING CONSULTANTS PRIVATE LIMITED	DRAWING TITLE :-					LEGEND
NATIONAL HIGHWAY ZONE, PUBLIC WORK DEPARTMENT RAIPUR(C.G.) National Highway Zone, Pensionwada Raipur(C.G.) Tel: - 0771-4051075, Fax. 0771-4023057 email - cenhr@rediffmail.com	Corporate Office :- "LION TOWER", Plote Number-67, Elegent Estate, Near Mother Teresa School, Kolar Road, Bhopal e-mail : dprlec@rediffmail.com Phone No.: 0755-2879499	LAND PLAN	DRAWN BY	Santosh K.	DRAWING NO :- LEC/DPR/NHPWD/LAP (2		Existing ROW
			CHECKED BY	Narendra Verma	DATE :-	Jan. 2022	Propose ROW
		PROJECT TITLE :- Ambikapur-Ramanujganj Road (NH-343)	APPROVED BY	T.L.	SCALE :-	1 : 4000	Proposed Center Line Existing Center Line

Sub Engineer
PWD NH Sub Div.
Ambikapur

Sub Divisional officer
P.W.D. National Highway
Sub Division-Ambikapur

तहसीलदार
राजपुर
जिला-बलरामपुर-रा.गंज(छ.ग.)

अनुविभागीय अधिकारी (रा.)
राजपुर
जिला- बलरामपुर (छ.ग.)

अनुमती पत्रक
प.ह.नं.- 24
रा.नि.मं.+ तह.- राजपुर
जिला- बलरामपुर (छ.ग.)

CLIENT :-

NATIONAL HIGHWAY ZONE. PUBLIC WORK DEPARTMENT RAIPUR(C.G.)
National Highway Zone, Pensionwada Raipur(C.G.)
Tel: - 0771-4051075, Fax. 0771-4023057
email - cenhr@rediffmail.com

CONSULTANTS :- LION ENGINEERING CONSULTANTS PRIVATE LIMITED

Lion ENGINEERING CONSULTANTS PRIVATE LIMITED

Corporate Office :" LION TOWER",
Plote Number-97, Elegent Estate,
Near Mother Teresa School,
Kolar Road, Bhopal
e-mail : dpriec@rediffmail.com
Phone No.: 0755-2879499

DRAWING TITLE :-

LAND PLAN

PROJECT TITLE :-

Ambikapur-Ramanujganj Road (NH-343)

DRAWN BY	Santosh K.	DRAWING NO :- LEC/DPR/NHPWD/LAP (3	
CHECKED BY	Narendra Verma	DATE :-	Jan. 2022
APPROVED BY	T.L.	SCALE :-	1 : 4000

LEGEND

- Existing ROW
- Propose ROW
- Proposed Center Line
- Existing Center Line

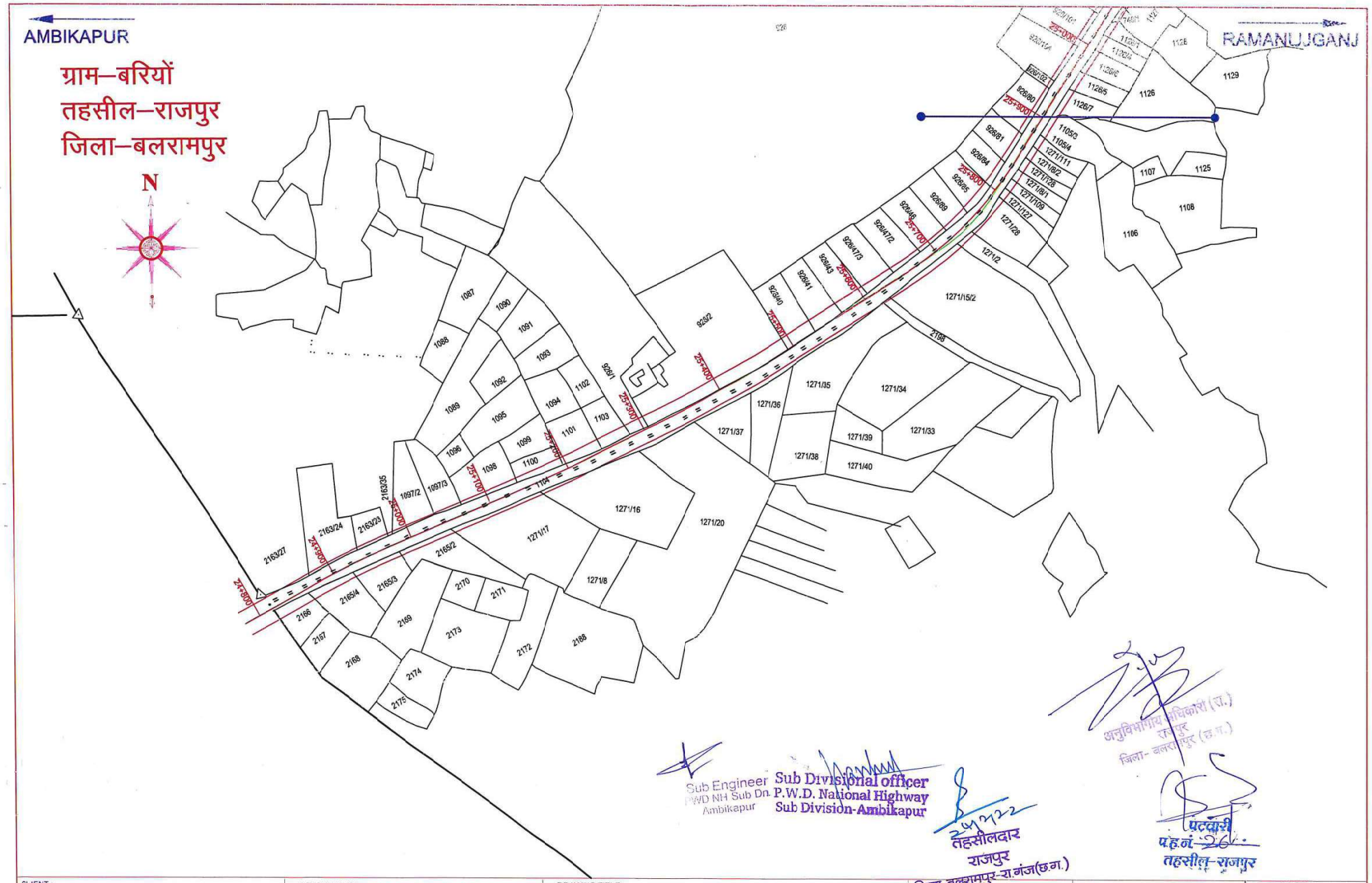

Sub Engineer
PWD NH Sub Dn.
Ambikapur

Sub Divisional officer
P.W.D. National Highway
Sub Division-Ambikapur

तहसीलदार
राजपुर
जिला-बलरामपुर-रा.गंज(छ.ग.)

अनुविभागीय अधिकारी (रा.)
राजपुर
जिला- बलरामपुर (छ.ग.)

पटवारी
प.ह.नं. 26
तहसील-राजपुर

CLIENT :-

NATIONAL HIGHWAY ZONE, PUBLIC WORK DEPARTMENT RAIPUR(C.G.)
National Highway Zone, Pensionwada Raipur(C.G.)
Tel: - 0771-4051075, Fax. 0771-4023057
email - cenhr@rediffmail.com

CONSULTANTS :- LICN ENGINEERING CONSULTANTS PRIVATE LIMITED

Lion ENGINEERING CONSULTANTS PRIVATE LIMITED

Corporate Office :" LION TOWER",
Plote Number-97, Elegent Estate,
Near Mother Teresa School,
Kolar Road, Bhopal
e-mail : dpriec@rediffmail.com
Phone No.: 0755-2879499

DRAWING TITLE :-

LAND PLAN

PROJECT TITLE :-

Ambikapur-Ramanujganj Road (NH-343)

DRAWN BY	Santosh K.	DRAWING NO :- LEC/DPR/NHPWD/LAP (4	
CHECKED BY	Narendra Verma	DATE :-	Jan. 2022
APPROVED BY	T.L	SCALE :-	1 : 4000

LEGEND

- Existing ROW
- Propose ROW
- Proposec Center Line
- Existing Center Line

Sub Engineer
PWD NH Sub Div.
Ambikapur

Sub Divisional officer
P.W.D. National Highway
Sub Division-Ambikapur

तहसीलदार
राजपुर
जिला-बलरामपुर-रा.गंज(छ.ग.)

पटवारी
प.ह.नं. 26
तहसील-राजपुर

CLIENT :-

NATIONAL HIGHWAY ZONE, PUBLIC WORK DEPARTMENT RAIPUR(C.G.)
National Highway Zone, Pensionwada Raipur(C.G.)
Tel: - 0771-4051075, Fax. 0771-4023057
email - cenhr@rediffmail.com

CONSULTANTS :-LION ENGINEERING CONSULTANTS PRIVATE LIMITED

Lion ENGINEERING CONSULTANTS PRIVATE LIMITED

Corporate Office :" LION TOWER",
Plote Number-97, Elegent Estate,
Near Mother Teresa School,
Kolar Road, Bhopal
e-mail : dprlec@rediffmail.com
Phone No.: 0755-2879499

DRAWING TITLE :-

LAND PLAN

PROJECT TITLE :-
Ambikapur-Ramanujganj Road (NH-343)

DRAWN BY	Santosh K.	DRAWING NO :- LEC/DPR/NHPWD/LAP (5	
CHECKED BY	Narendra Verma	DATE :-	Jan. 2022
APPROVED BY	T.L.	SCALE :-	1 : 4000

LEGEND
- Existing ROW
- Propose ROW
- Proposed Center Line
- Existing Center Line

AMBIKAPUR

RAMANUJGANJ

ग्राम–बरियों
तहसील–राजपुर
जिला–बलरामपुर

N

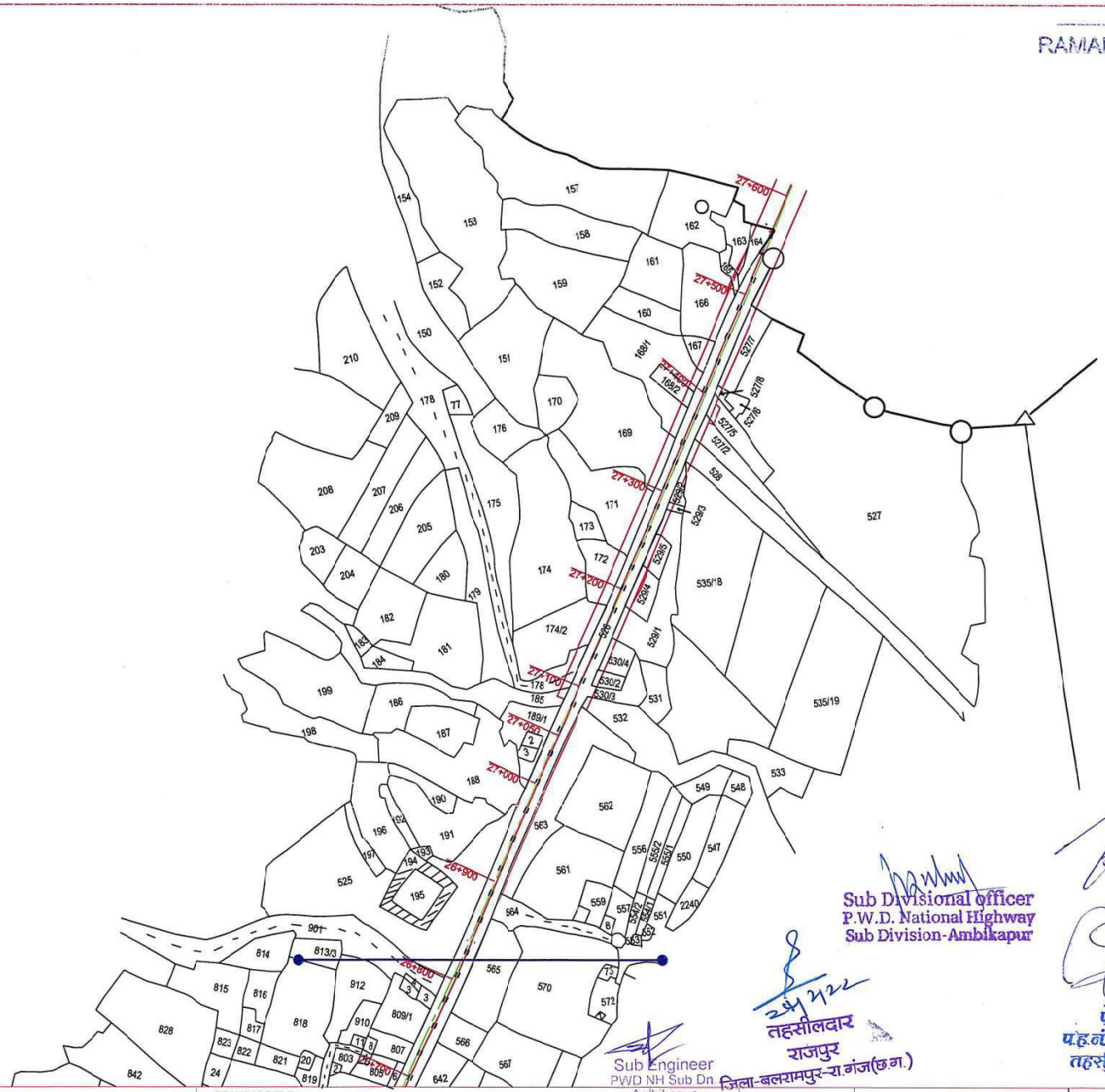

Sub Divisional officer
P.W.D. National Highway
Sub Division-Ambikapur

Sub Engineer
PWD NH Sub Dn
Ambikapur

तहसीलदार
राजपुर
जिला-बलरामपुर-रा.गंज(छ.ग.)

अनुविभागीय अधिकारी
राजपुर
जिला- बलरामपुर (छ.ग

पटवारी
प.ह.नं.
तहसील-राजपुर

CLIENT :-

NATIONAL HIGHWAY ZONE, PUBLIC WORK DEPARTMENT RAIPUR(C.G.)
National Highway Zone, Pensionwada Raipur(C.G.)
Tel: - 0771-4051075, Fax. 0771-4023057
email - cenhr@rediffmail.com

CONSULTANTS :-LION ENGINEERING CONSULTANTS PRIVATE LIMITED

Lion ENGINEERING CONSULTANTS PRIVATE LIMITED

Corporate Office :" LION TOWER",
Plote Number-97, Elegent Estate,
Near Mother Teresa School,
Kolar Road, Bhopal
e-mail : dprlec@rediffmail.com
Phone No.: 0755-2879499

DRAWING TITLE :-

LAND PLAN

PROJECT TITLE :-

Ambikapur-Ramanujganj Road (NH-343)

DRAWN BY	Santosh K.	DRAWING NO :- LEC/DPR/NHPWD/LAP (6	
CHECKED BY	Narendra Verma	DATE :-	Jan. 2022
APPROVED BY	T.L.	SCALE :-	1 : 4000

LEGEND

- Existing ROW
- Propose ROW
- Proposed Center Line
- Existing Center Line

AMBIKAPUR

RAMANUJGANJ

ग्राम–बघिमा
तहसील–राजपुर
जिला–बलरामपुर

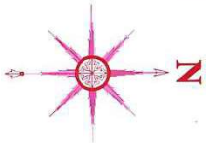

Sub Engineer
PWD NH Sub Dn
Ambikapur

Sub Divisional officer
P.W.D. National Highway
Sub Division-Ambikapur

तहसीलदार
राजपुर
जिला-बलरामपुर-रा.गंज(छ.ग.)

पटवारी
प.ह.नं.-.09.5.....
रा.नि.मं.-बरियो,तह.-राजपुर
जिला-बलरामपुर-रा.गंज

अनुविभागीय अधिकारी (रा.)
राजपुर
जिला- बलरामपुर (छ.ग.)

CLIENT :-

NATIONAL HIGHWAY ZONE, PUBLIC WORK DEPARTMENT RAIPUR(C.G.)
National Highway Zone, Pensionwada Raipur(C.G.)
Tel: - 0771-4051075, Fax. 0771-4023057
email - cenhr@rediffmail.com

CONSULTANTS :- LION ENGINEERING CONSULTANTS PRIVATE LIMITED

Lion ENGINEERING CONSULTANTS PRIVATE LIMITED

Corporate Office :" LION TOWER",
Plote Number-97, Elegent Estate,
Near Mother Teresa School,
Kolar Road, Bhopal
e-mai : dpriec@rediffmai.com
Phone No.: 0755-2679499

DRAWING TITLE :-

LAND PLAN

PROJECT TITLE :-

Ambikapur-Ramanujganj Road (NH-343)

DRAWN BY	Santosh K.	DRAWING NO :- LEC/DPR/NHPWD/LAP (7	
CHECKED BY	Narendra Verma	DATE :-	Jan. 2022
APPROVED BY	T.L.	SCALE :-	1 : 4000

LEGEND

- Existing ROW
- Propose ROW
- Proposed Center Line
- Existing Center Line

AMBIKAPUR

RAMANUJGANJ

ग्राम–बघिमा
तहसील–राजपुर
जिला–बलरामपुर

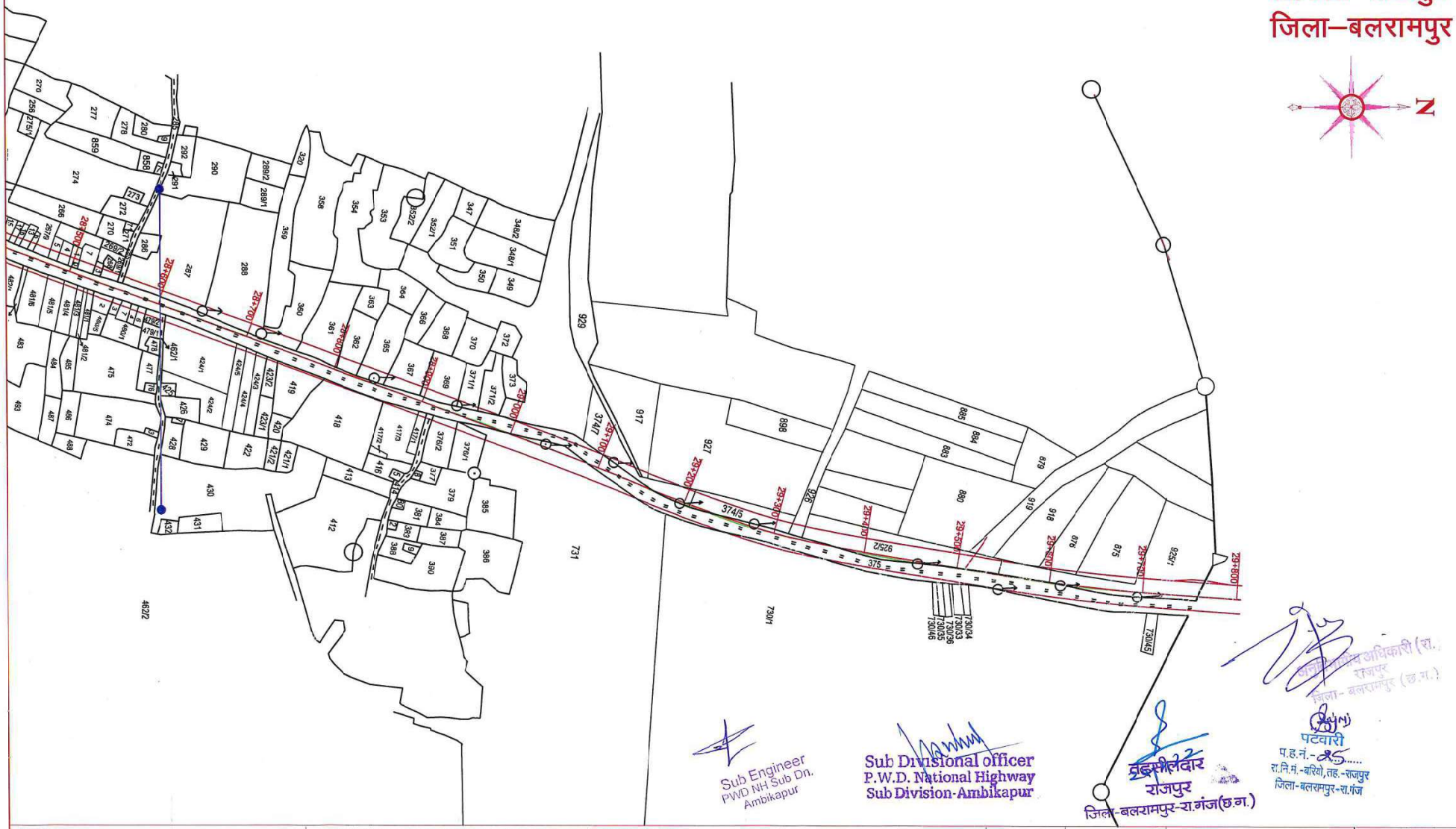

Sub Engineer
PWD NH Sub Dn.
Ambikapur

Sub Divisional officer
P.W.D. National Highway
Sub Division-Ambikapur

तहसीलदार
राजपुर
जिला-बलरामपुर-रा.गंज(छ.ग.)

अनुविभागीय अधिकारी (रा.)
राजपुर
जिला - बलरामपुर (छ.ग.)

पटवारी
प.ह.नं.-25.....
रा.नि.मं.-बरियो,तह.-राजपुर
जिला-बलरामपुर-रा.गंज

CLIENT :-

NATIONAL HIGHWAY ZONE, PUBLIC WORK DEPARTMENT RAIPUR(C.G.)
National Highway Zone, Pensionwada Raipur(C.G.)
Tel: - 0771-4051075, Fax. 0771-4023057
email - cenhr@rediffmail.com

CONSULTANTS :-LION ENGINEERING CONSULTANTS PRIVATE LIMITED

Lion ENGINEERING CONSULTANTS PRIVATE LIMITED

Corporate Office :" LION TOWER",
Plote Number-97, Elegert Estate,
Near Mother Teresa School,
Kolar Road, Bhopal
e-mail : dprlec@rediffmail.com
Phone No.: 0755-2879499

DRAWING TITLE :-

LAND PLAN

PROJECT TITLE :-

Ambikapur-Ramanujganj Road (NH-343)

DRAWN BY	Santosh K.	DRAWING NO :-	LEC/DPR/NHPWD/LAP (8
CHECKED BY	Narendra Verma	DATE :-	Jan. 2022
APPROVED BY	T.L.	SCALE :-	1 : 4000

LEGEND

- Existing ROW
- Propose ROW
- Proposed Center Line
- Existing Center Line

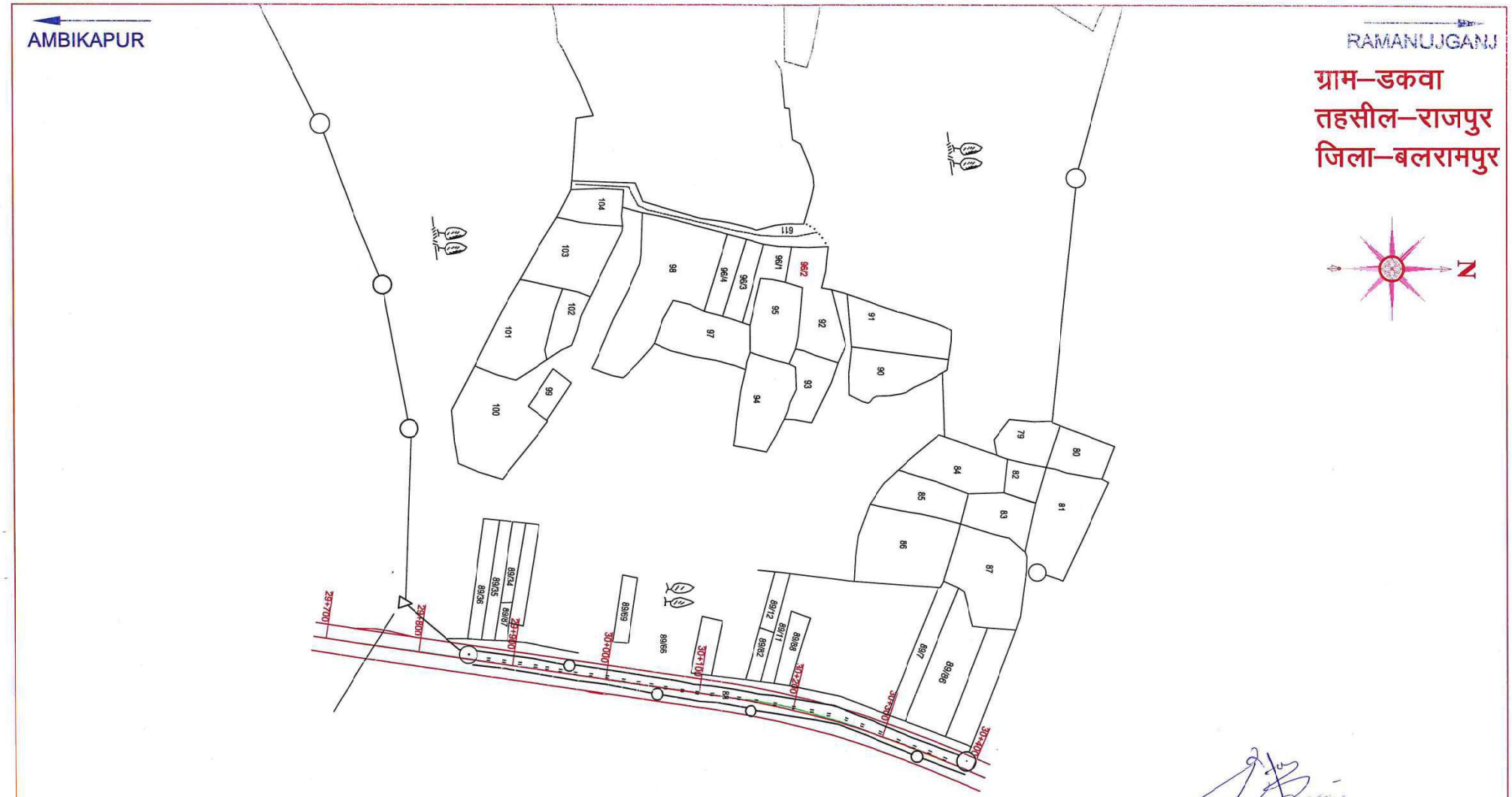

Sub Engineer
PWD NH Sub Dn
Ambikapur

Sub Divisional officer
P.W.D. National Highway
Sub Division-Ambikapur

तहसीलदार
राजपुर
जिला-बलरामपुर-रा.गंज(छ.ग.)

अनुविभागीय अधिकारी (रा.)
राजपुर
जिला- बलरामपुर (छ.ग.)

पटवारी
प.ह.नं.-25.....
रा.नि.मं.-बरियो,तह.-राजपुर
जिला-बलरामपुर-रा.गंज

CLIENT :-

NATIONAL HIGHWAY ZONE, PUBLIC WORK DEPARTMENT RAIPUR(C.G.)
National Highway Zone, Pensionwada Raipur(C.G.)
Tel: - 0771-4051075, Fax. 0771-4023057
email - cenhr@rediffmail.com

CONSULTANTS :- LION ENGINEERING CONSULTANTS PRIVATE LIMITED

Lion ENGINEERING CONSULTANTS PRIVATE LIMITED

Corporate Office ;" LION TOWER",
Plote Number-97, Elegent Estate,
Near Mother Teresa School,
Kolar Road, Bhopal
e-mail : dprlec@rediffmai.com
Phone No.: 0755-2879499

DRAWING TITLE :-

LAND PLAN

PROJECT TITLE :-

Ambikapur-Ramanujganj Road (NH-343)

DRAWN BY	Santosh K.	DRAWING NO :- LEC/DPR/NHPWD/LAP (9	
CHECKED BY	Narendra Verma	DATE :-	Jan. 2022
APPROVED BY	T.L.	SCALE :-	1 : 4000

LEGEND

- Existing ROW
- Propose ROW
- Proposed Center Line
- Existing Center Line

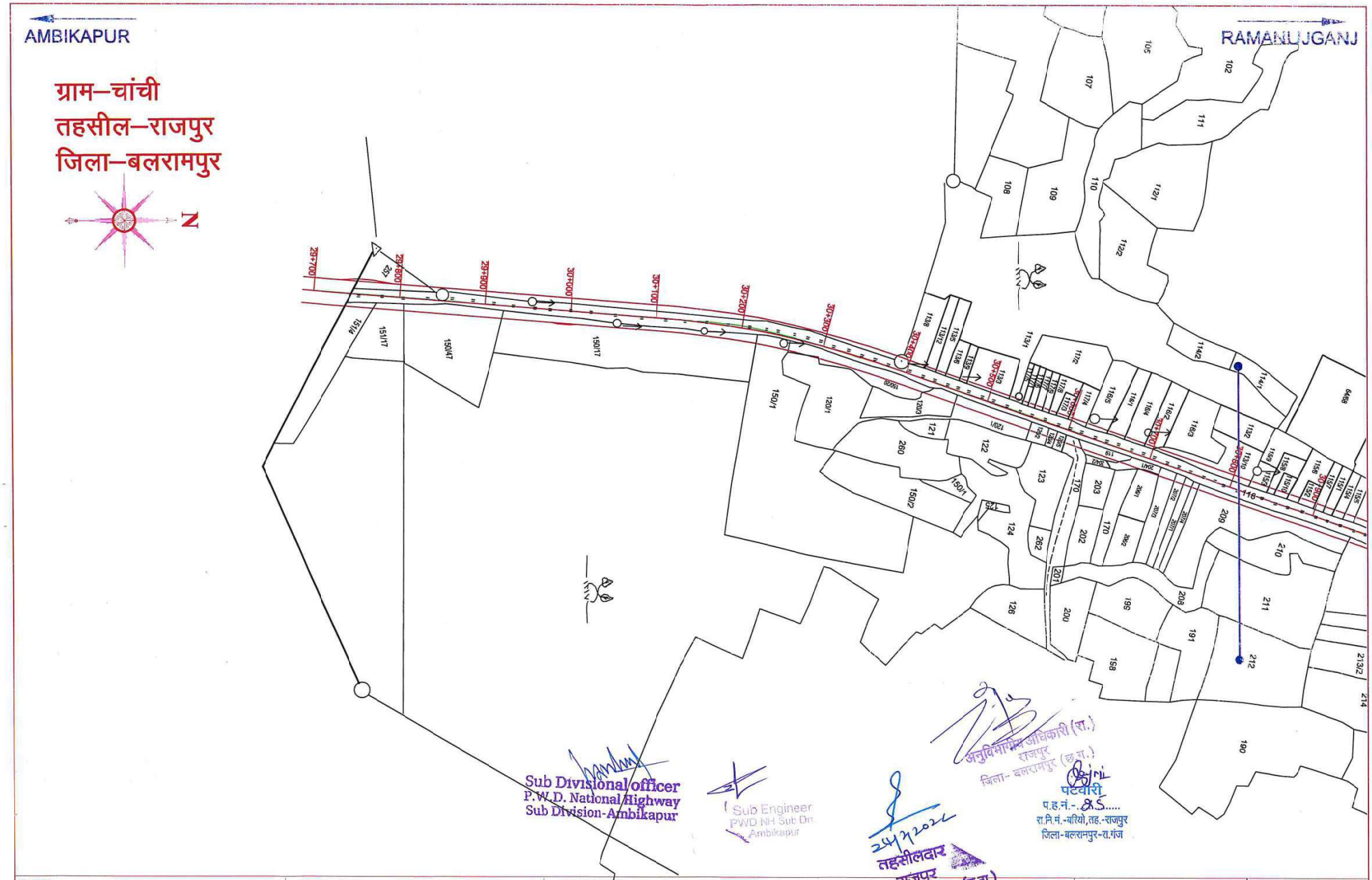

CLIENT :-

NATIONAL HIGHWAY ZONE, PUBLIC WORK DEPARTMENT RAIPUR(C.G.)
National Highway Zone, Pensionwada Raipur(C.G.)
Tel: - 0771-4051075, Fax. 0771-4023057
email - cenhr@rediffmail.com

CONSULTANTS :- LION ENGINEERING CONSULTANTS PRIVATE LIMITED

Lion ENGINEERING CONSULTANTS PRIVATE LIMITED

Corporate Office :" LION TOWER",
Plote Number-67, Elegeni Estate,
Near Mother Teresa School,
Kolar Road, Bhopal
e-mail : dpriec@rediffmail.com
Phone No.: 0755-2679499

DRAWING TITLE :-

LAND PLAN

PROJECT TITLE :-

Ambikapur-Ramanujganj Road (NH-343)

DRAWN BY	Santosh K.	DRAWING NO :- LEC/DPR/NHPWD/LAP (10	
CHECKED BY	Narendra Verma	DATE :-	Jan. 2022
APPROVED BY	T.L.	SCALE :-	1 : 4000

LEGEND

- Existing ROW
- Propose ROW
- Proposed Center Line
- Existing Center Line

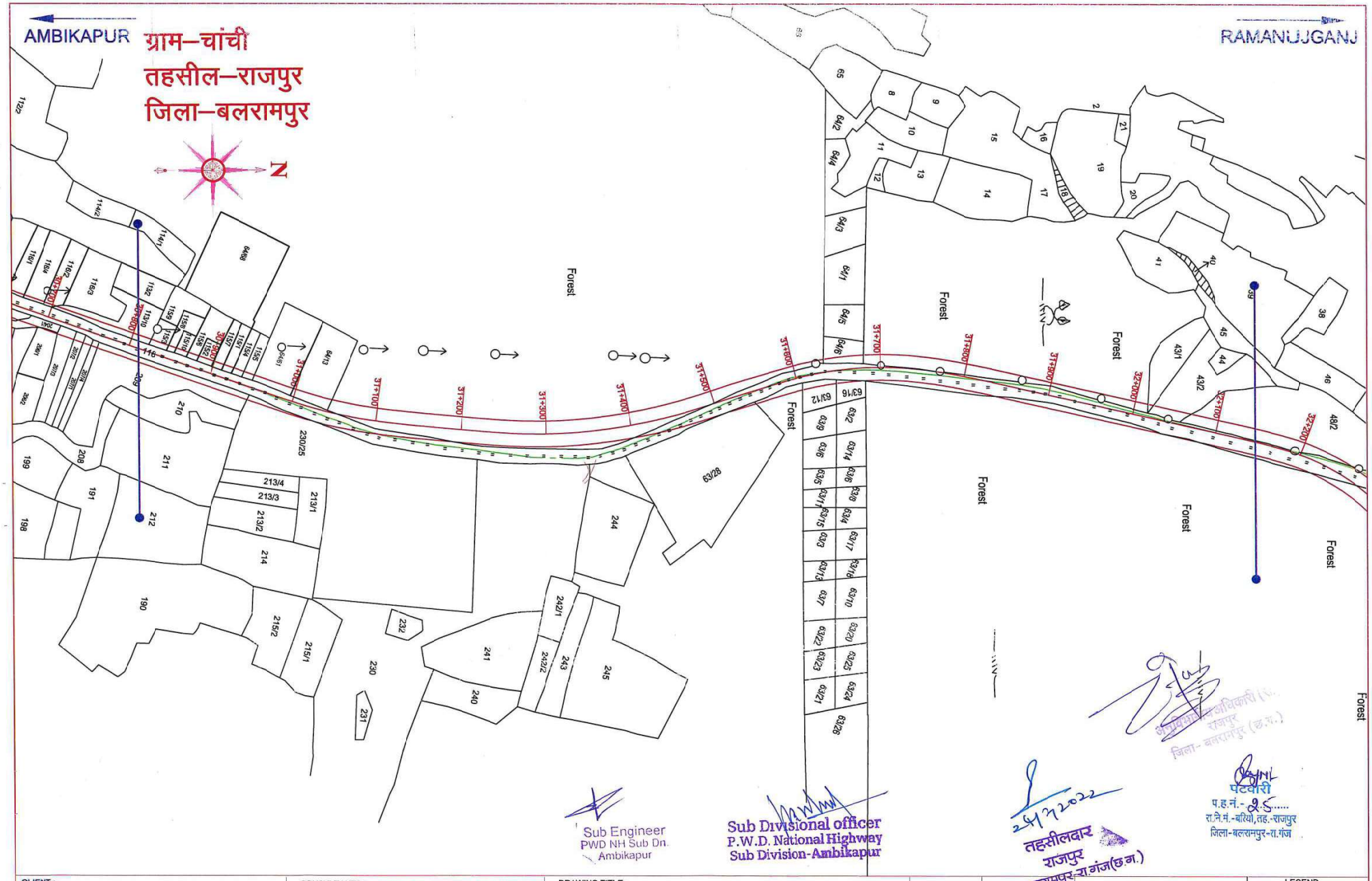

CLIENT :-

NATIONAL HIGHWAY ZONE. PUBLIC WORK DEPARTMENT RAIPUR(C.G.)
National Highway Zone, Pensionwada Raipur(C.G.)
Tel: - 0771-4051075, Fax. 0771-4023057
email - cenhr@rediffmail.com

CONSULTANTS :-LION ENGINEERING CONSULTANTS PRIVATE LIMITED

Lion ENGINEERING CONSULTANTS PRIVATE LIMITED

Corporate Office :" LION TOWER",
Plote Number-67, Elegent Estate,
Near Mother Teresa School,
Kolar Road, Bhopal
e-mail : dprlec@rediffmail.com
Phone No.: 0755-2879499

DRAWING TITLE :-

LAND PLAN

PROJECT TITLE :-

Ambikapur-Ramanujganj Road (NH-343)

DRAWN BY	Santosh K.	DRAWING NO :- LEC/DPR/NHPWD/LAP (11	
CHECKED BY	Narendra Verma	DATE :-	Jan. 2022
APPROVED BY	T.L.	SCALE :-	1 : 4000

LEGEND

- Existing ROW
- Propose ROW
- Proposed Center Line
- Existing Center Line

Sub Engineer
PWD NH Sub Dn.
Ambikapur

Sub Divisional officer
P.W.D. National Highway
Sub Division-Ambikapur

24/1/22
तहसीलदार
राजपुर
जिला-बलरामपुर-रा.गंज(छ.ग.)

अनुविभागीय अधिकारी
राजपुर
जिला- बलरामपुर (छ.ग.)

पटवारी
प.ह.नं.-...25...
रा.नि.मं.-बरियो,तह.-राजपुर
जिला-बलरामपुर-रा.गंज

CLIENT :-

NATIONAL HIGHWAY ZONE, PUBLIC WORK DEPARTMENT RAIPUR(C.G.)
National Highway Zone, Pensionwada Raipur(C.G.)
Tel: - 0771-4051075, Fax. 0771-4023057
email - cenhr@rediffmail.com

CONSULTANTS :- LION ENGINEERING CONSULTANTS PRIVATE LIMITED

Lion ENGINEERING CONSULTANTS PRIVATE LIMITED

Corporate Office :" LION TOWER",
Plote Number-97, Elegent Estate,
Near Mother Teresa School,
Kolar Road, Bhopal
e-mail : dprlec@rediffmail.com
Phone No.: 0755-2879499

DRAWING TITLE :-

LAND PLAN

PROJECT TITLE :-

Ambikapur-Ramanujganj Road (NH-343)

DRAWN BY	Santosh K.	DRAWING NO :-	LEC/DPR/NHPWD/LAP (12
CHECKED BY	Narendra Verma	DATE :-	Jan. 2022
APPROVED BY	T.L.	SCALE :-	1 : 4000

LEGEND

- Existing ROW
- Propose ROW
- Proposed Center Line
- Existing Center Line

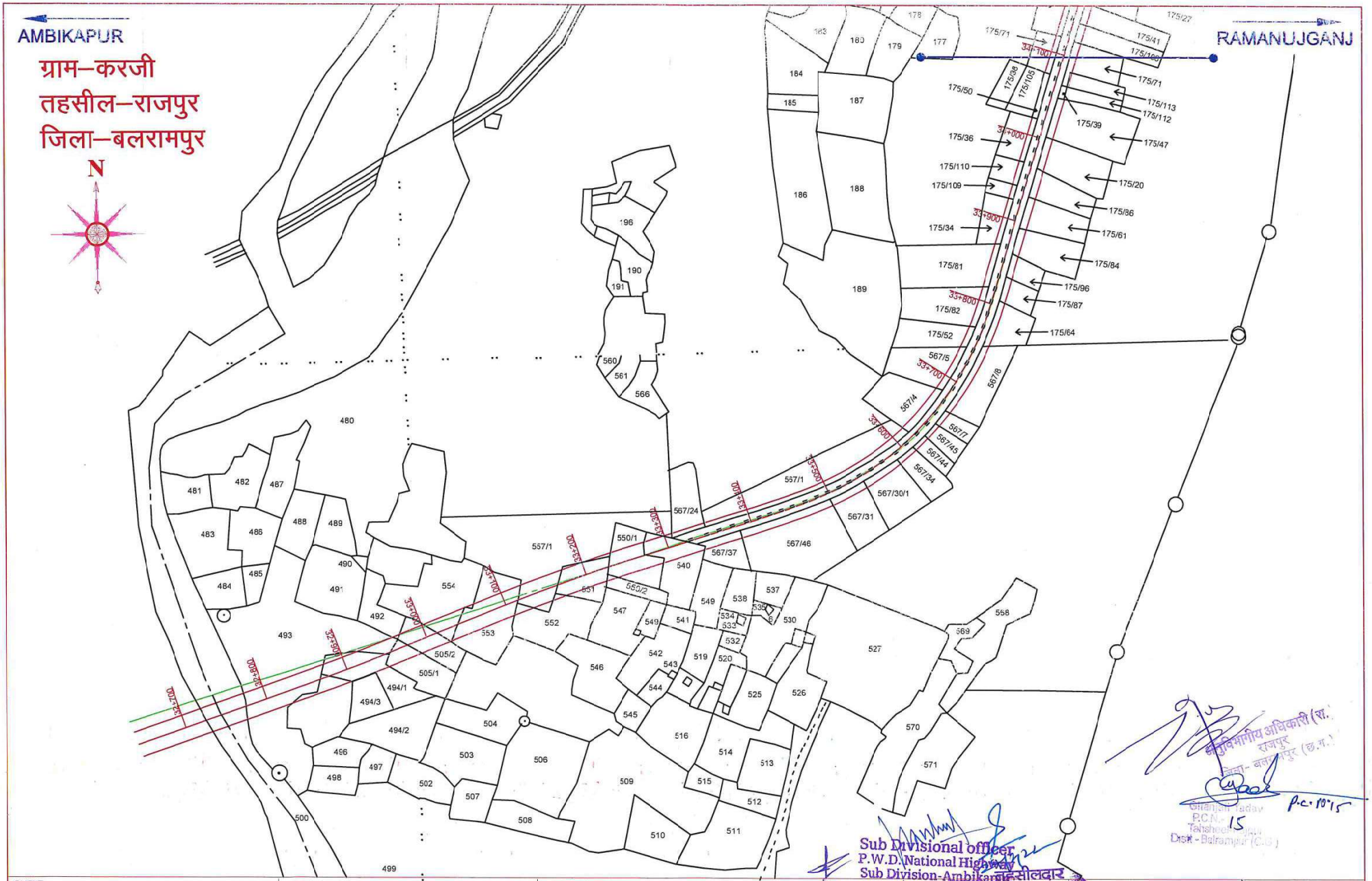

CLIENT :-

NATIONAL HIGHWAY ZONE, PUBLIC WORK DEPARTMENT RAIPUR(C.G.)
National Highway Zone, Pensionwada Raipur(C.G.)
Tel: - 0771-4051075, Fax. 0771-4023057
email - cenhr@rediffmail.com

CONSULTANTS :- LION ENGINEERING CONSULTANTS PRIVATE LIMITED

Lion ENGINEERING CONSULTANTS PRIVATE LIMITED
Corporate Office :" LION TOWER",
Plote Number-97, Elegeni Estate,
Near Mother Te'esa School,
Kolar Road, Bhopal
e-mail : dpriec@rediffmail.com
Phone No.: 0755-2879499

DRAWING TITLE :-

LAND PLAN

PROJECT TITLE :-

Ambikapur-Ramanujganj Road (NH-343)

DRAWN BY	Santosh K.	DRAWING NO :- LEC/DPR/NHPWD/LAP (13	
CHECKED BY	Narendra Verma	DATE :-	Jan. 2022
APPROVED BY	T.L.	SCALE :-	1 : 4000

LEGEND
- Existing ROW
- Propose ROW
- Proposed Center Line
- Existing Center Line

Sub Divisional officer
P.W.D. National Highway
Sub Division-Ambikapur

Sub Engineer
PWD NH Sub Dn
Ambikapur

तहसीलदार
राजपुर
जिला-बलरामपुर-रामानुजगंज(छ.ग.)

उपखण्ड अधिकारी (रा.)
राजपुर
जिला- बलरामपुर (छ.ग.)

Ghanshyam Yadav
P.C.N.-15
Tehsheel Rajpur
Distt - Balrampur (C.G.)

CLIENT :-

NATIONAL HIGHWAY ZONE, PUBLIC WORK DEPARTMENT RAIPUR(C.G.)
National Highway Zone, Pensionwada Raipur(C.G.)
Tel:- 0771-4051075, Fax. 0771-4023057
email - cenhr@rediffmail.com

CONSULTANTS :- LION ENGINEERING CONSULTANTS PRIVATE LIMITED
Lion ENGINEERING CONSULTANTS PRIVATE LIMITED
Corporate Office :- "LION TOWER",
Plote Number-67, Elegent Estate,
Near Mother Teresa School,
Kolar Road, Bhopal
e-mail : cprlec@rediffmail.com
Phone No.: 0755-2879499

DRAWING TITLE :-
LAND PLAN

PROJECT TITLE :-
Ambikapur-Ramanujganj Road (NH-343)

DRAWN BY	Santosh	DRAWING NO :- LEC/DPR/NHPWD/LAP (14	
CHECKED BY	Narendra Verma	DATE :-	Jan. 2022
APPROVED BY	T.L.	SCALE :-	1 : 4000

LEGEND
- Existing ROW
- Propose ROW
- Proposed Center Line
- Existing Center Line

Sub Divisional officer
P.W.D. National Highway
Sub Division-Ambikapur

Sub Engineer
PWD NH Sub Dn
Ambikapur

तहसीलदार
राजपुर
जि.-बलरामपुर-रा.गंज(छ.ग.)

अनुविभागीय अधिकारी (रा.)
राजपुर
जिला-बलरामपुर (छ.ग.)

Gitanjali Tamy
P.C.N.- 15
Tahsheel-Rajpur
Distt - Balrampur (C.G.)

AMBIKAPUR

RAMANUJGANJ

ग्राम–चन्द्रगढ
तहसील–राजपुर
जिला–बलरामपुर

N

Sub Engineer
PWD NH Sub Dn
Ambikapur

Sub Divisional officer
P.W.D. National Highway
Sub Division-Ambikapur

29/7/22
तहसीलदार
राजपुर
जिला-बलरामपुर-रा.गंज(छ.ग.)

पटवारी
प.ह.नं.
तहसील-राजपुर

अनुविभागीय अधिकारी
राजपुर
जिला- बलरामपुर (छ.ग.)

CLIENT -

NATIONAL HIGHWAY ZONE, PUBLIC WORK DEPARTMENT RAIPUR(C.G.)
National Highway Zone, Persionwads Raipur(C.G.)
Tel: - 0771-4051075, Fax. 0771-4023057
email - cenhr@rediffmail.com

CONSULTANTS :- LION ENGINEERING CONSULTANTS PRIVATE LIMITED

Lion ENGINEERING CONSULTANTS PRIVATE LIMITED

Corporate Office :" LION TOWER",
Plote Number-97, Elegent Estate,
Near Mother Teresa School,
Kolar Road, Bhepal
e-mail : cprlec@rediffmail.com
Phone No.: 0755-2879499

DRAWING TITLE :-

LAND PLAN

PROJECT TITLE :-
Ambikapur-Ramanujganj Road (NH-343)

DRAWN BY	Santosh K.	DRAWING NO :- LEC/DPR/NHPWD/LAP (15	
CHECKED BY	Narendra Verma	DATE :-	Jan. 2022
APPROVED BY	T.L.	SCALE :-	1 : 4000

LEGEND
- Existing ROW
- Propose ROW
- Proposed Center Line
- Existing Center Line

AMBIKAPUR

RAMANUJGANJ

ग्राम–परसागुडी

तहसील–राजपुर

जिला–बलरामपुर

Sub Engineer
PWD NH Sub Dn.
Ambikapur

Sub Divisional officer
P.W.D. National Highway
Sub Division-Ambikapur

24/7/22
तहसीलदार
राजपुर
जिला-बलरामपुर-रा.गंज(छ.ग.)

अनुविभागीय अधिकारी (रा.)
राजपुर
जिला- बलरामपुर (छ.ग.)

15

CLIENT :-

NATIONAL HIGHWAY ZONE, PUBLIC WORK DEPARTMENT RAIPUR(C.G.)
National Highway Zone, Pensionwada Raipur(C.G.)
Tel:- 0771-4051075, Fax. 0771-4023057
email - cenhr@rediffmail.com

CONSULTANTS :- LION ENGINEERING CONSULTANTS PRIVATE LIMITED

Corporate Office :" LION TOWER",
Plote Number-97, Elegent Estate,
Near Mother Teresa School,
Kolar Road, Bhopal
e-mail : dpriec@rediffmail.com
Phone No.: 0755-2879499

DRAWING TITLE :-

LAND PLAN

PROJECT TITLE :-

Ambikapur-Ramanujganj Road (NH-343)

DRAWN BY	Santosh K.	DRAWING NO :- LEC/DPR/NHPWD/LAP (16	
CHECKED BY	Narendra Verma	DATE :-	Jan. 2022
APPROVED BY	T.L.	SCALE :-	1 : 4000

LEGEND

- Existing ROW
- Propose ROW
- Proposed Center Line
- Existing Center Line

Sub Engineer PWD NH Sub Div. Ambikapur

Sub Divisional officer P.W.D. National Highway Sub Division-Ambikapur

तहसीलदार राजपुर जिला-बलरामपुर-रा.गंज(छ.ग.)

अनुविभागीय अधिकारी (रा.) राजपुर जिला- बलरामपुर (छ.ग.)

CLIENT :- NATIONAL HIGHWAY ZONE, PUBLIC WORK DEPARTMENT RAIPUR(C.G.) National Highway Zone, Pensionwada Raipur(C.G.) Tel: - 0771-4051075, Fax. 0771-4023057 email - cenhr@rediffmail.com	CONSULTANTS :-LION ENGINEERING CONSULTANTS PRIVATE LIMITED Corporate Office :" LION TOWER", Plote Number-97, Elegent Estate, Near Mother Teresa School, Kolar Road, Bhopal e-mail : dprlec@rediffmail.com Phone No.: 0755-2879499	DRAWING TITLE :- LAND PLAN	PROJECT TITLE :- Ambikapur-Ramanujganj Road (NH-343)

DRAWN BY	Santosh K.	DRAWING NO :- LEC/DPR/NHPWD/LAP (17	
CHECKED BY	Narendra Verma	DATE :-	Jan. 2022
APPROVED BY	T.L.	SCALE :-	1 : 4000

LEGEND
- Existing ROW
- Propose ROW
- Proposed Center Line
- Existing Center Line

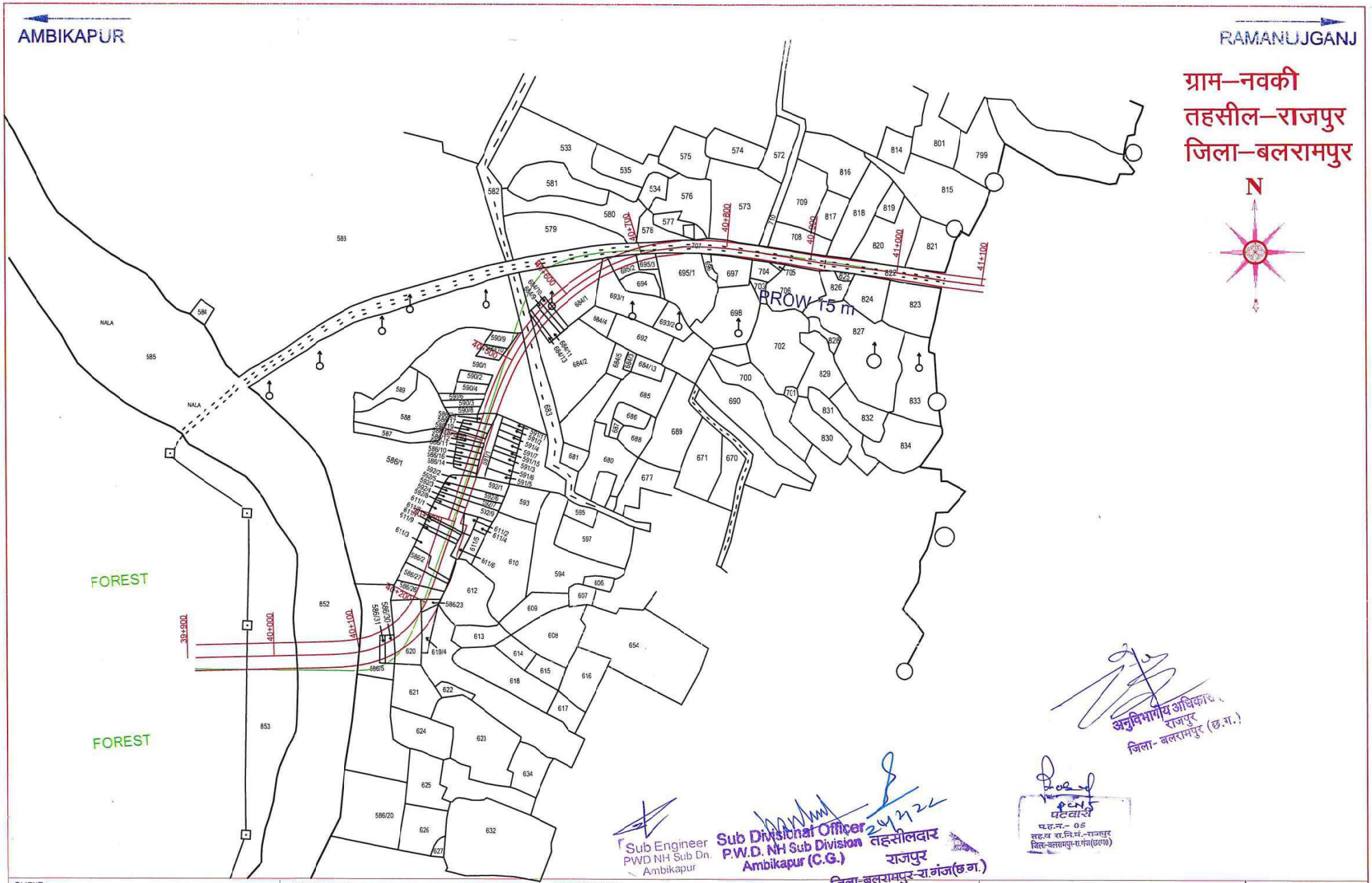

CLIENT :-

NATIONAL HIGHWAY ZONE, PUBLIC WORK DEPARTMENT RAIPUR(C.G.)
National Highway Zone, Pensionwada Raipur(C.G.)
Tel: - 0771-4051075, Fax. 0771-4023057
email - cenhr@rediffmail.com

CONSULTANTS :- LION ENGINEERING CONSULTANTS PRIVATE LIMITED

Lion ENGINEERING CONSULTANTS PRIVATE LIMITED

Corporate Office :" LION TOWER",
Plote Number-57, Elegeni Estate,
Near Mother Teresa School,
Kolar Road, Bhopal
e-mail : dpriec@rediffmail.com
Phone No.: 0755-2679499

DRAWING TITLE :-

LAND PLAN

PROJECT TITLE :-

Ambikapur-Ramanujganj Road (NH-343)

DRAWN BY	Santosh K.	DRAWING NO :- LEC/DPR/NHPWD/LAP (18	
CHECKED BY	Narendra Verma	DATE :-	Jan. 2022
APPROVED BY	T.L.	SCALE :-	1 : 4000

LEGEND

- Existing ROW
- Propose ROW
- Proposed Center Line
- Existing Center Line

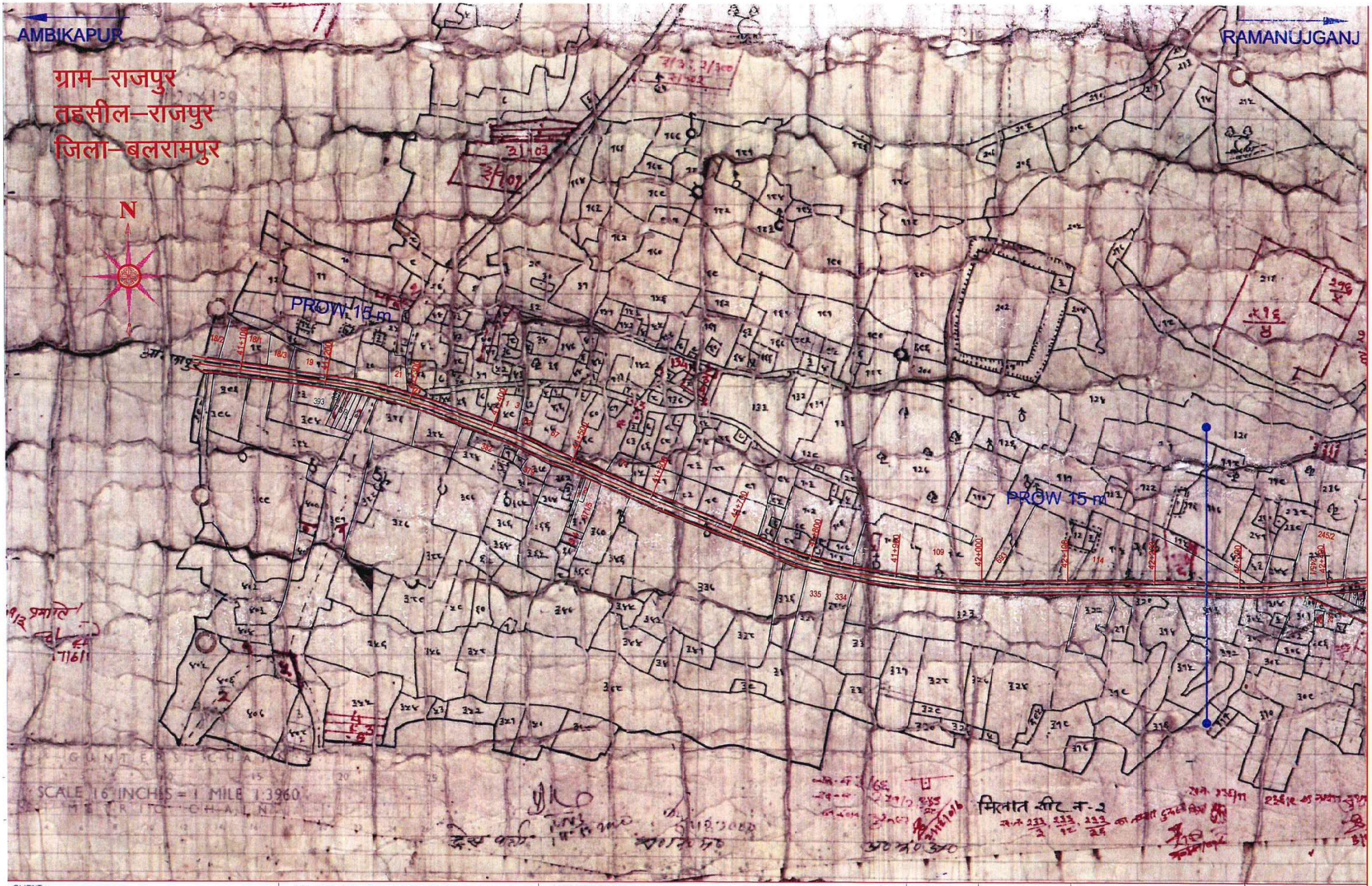

CLIENT :-

NATIONAL HIGHWAY ZONE, PUBLIC WORK DEPARTMENT RAIPUR(C.G.)
National Highway Zone, Pensionwada Raipur(C.G.)
Tel: - 0771-4051075, Fax. 0771-4023057
email - cenhr@rediffmail.com

CONSULTANTS :- LION ENGINEERING CONSULTANTS PRIVATE LIMITED

Lion ENGINEERING CONSULTANTS PRIVATE LIMITED

Corporate Office :" LION TOWER".
Plote Number-97, Elegent Estate,
Near Mother Teresa School,
Kolar Road, Bhopal
e-mail : dpriec@rediffmail.com
Phone No.: 0755-2879499

DRAWING TITLE :-

LAND PLAN

PROJECT TITLE :-

Ambikapur-Ramanujganj Road (NH-343)

DRAWN BY	Santosh K.	DRAWING NO :- LEC/DPR/NHPWD/LAP (19	
CHECKED BY	Narendra Verma	DATE :-	Jan. 2022
APPROVED BY	T.L.	SCALE :-	1 : 4000

LEGEND

- Existing ROW
- Propose ROW
- Proposed Center Line
- Existing Center Line

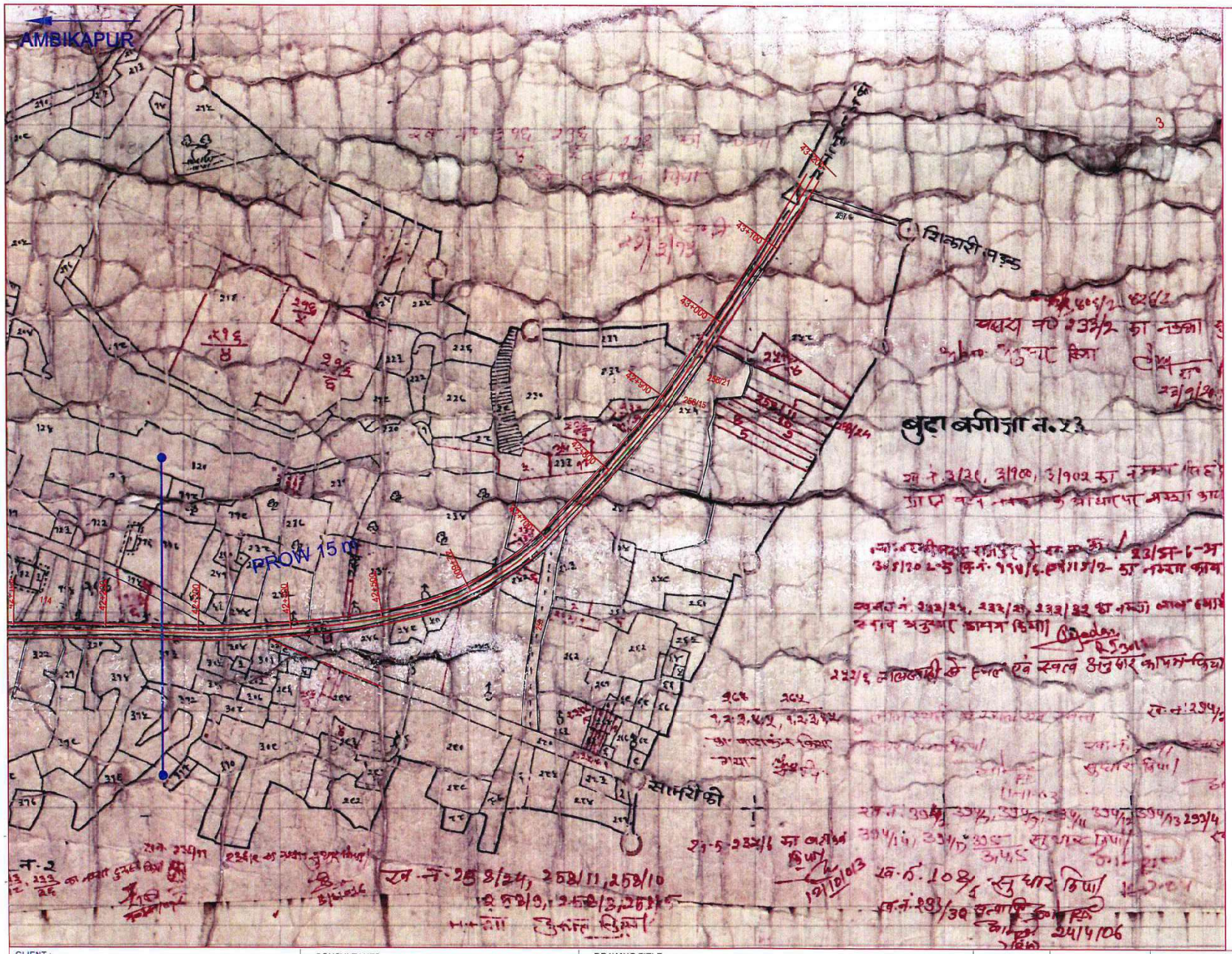

ग्राम–राजपुर
तहसील–राजपुर
जिला–बलरामपुर

N

CLIENT :-

NATIONAL HIGHWAY ZONE, PUBLIC WORK DEPARTMENT RAIPUR(C.G.)
National Highway Zone, Pensionwada Raipur(C.G.)
Tel: - 0771-4051075, Fax. 0771-4023057
email - cenhr@rediffmail.com

CONSULTANTS :- LION ENGINEERING CONSULTANTS PRIVATE LIMITED
Lion ENGINEERING CONSULTANTS PRIVATE LIMITED
Corporate Office :" LION TOWER".
Plote Number-97, Elegent Estate,
Near Mother Teresa School,
Kolar Road, Bhopal
e-mail : dpriec@rediffmail.com
Phone No.: 0755-2879499

DRAWING TITLE :-

LAND PLAN

PROJECT TITLE :-

Ambikapur-Ramanujganj Road (NH-343)

DRAWN BY	Santosh K.	DRAWING NO :- LEC/DPR/NHPWD/LAP (20	
CHECKED BY	Narendra Verma	DATE :-	Jan. 2022
APPROVED BY	T.L.	SCALE :-	1 : 4000

LEGEND

- Existing ROW
- Propose ROW
- Proposed Center Line
- Existing Center Line

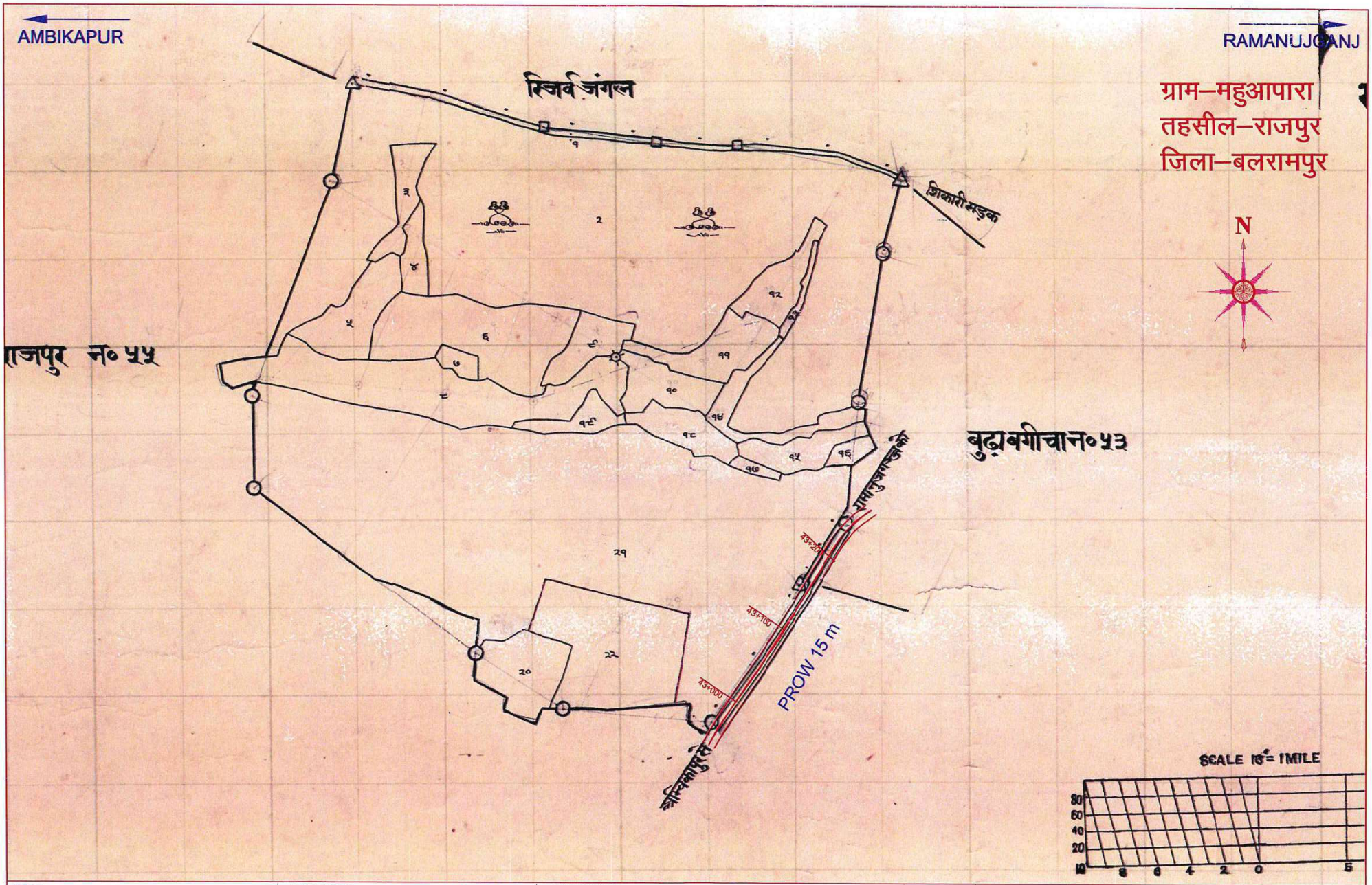

CLIENT :-

NATIONAL HIGHWAY ZONE, PUBLIC WORK DEPARTMENT RAIPUR(C.G.)
National Highway Zone, Pensionwada Raipur(C.G.)
Tel: - 0771-4051075, Fax. 0771-4023057
email - cenhr@rediffmail.com

CONSULTANTS :- LION ENGINEERING CONSULTANTS PRIVATE LIMITED

Lion ENGINEERING CONSULTANTS PRIVATE LIMITED

Corporate Office :" LION TOWER",
Plote Number-97, Elegent Estate,
Near Mother Teresa School,
Kolar Road, Bhopal
e-mail : dprlec@rediffmail.com
Phone No.: 0755-2879499

DRAWING TITLE :-

LAND PLAN

PROJECT TITLE :-

Ambikapur-Ramanujganj Road (NH-343)

DRAWN BY	Santosh K.	DRAWING NO :- LEC/DPR/NHPWD/LAP (21	
CHECKED BY	Narendra Verma	DATE :-	Jan. 2022
APPROVED BY	T.L.	SCALE :-	1 : 4000

LEGEND

- Existing ROW
- Propose ROW
- Proposed Center Line
- Existing Center Line

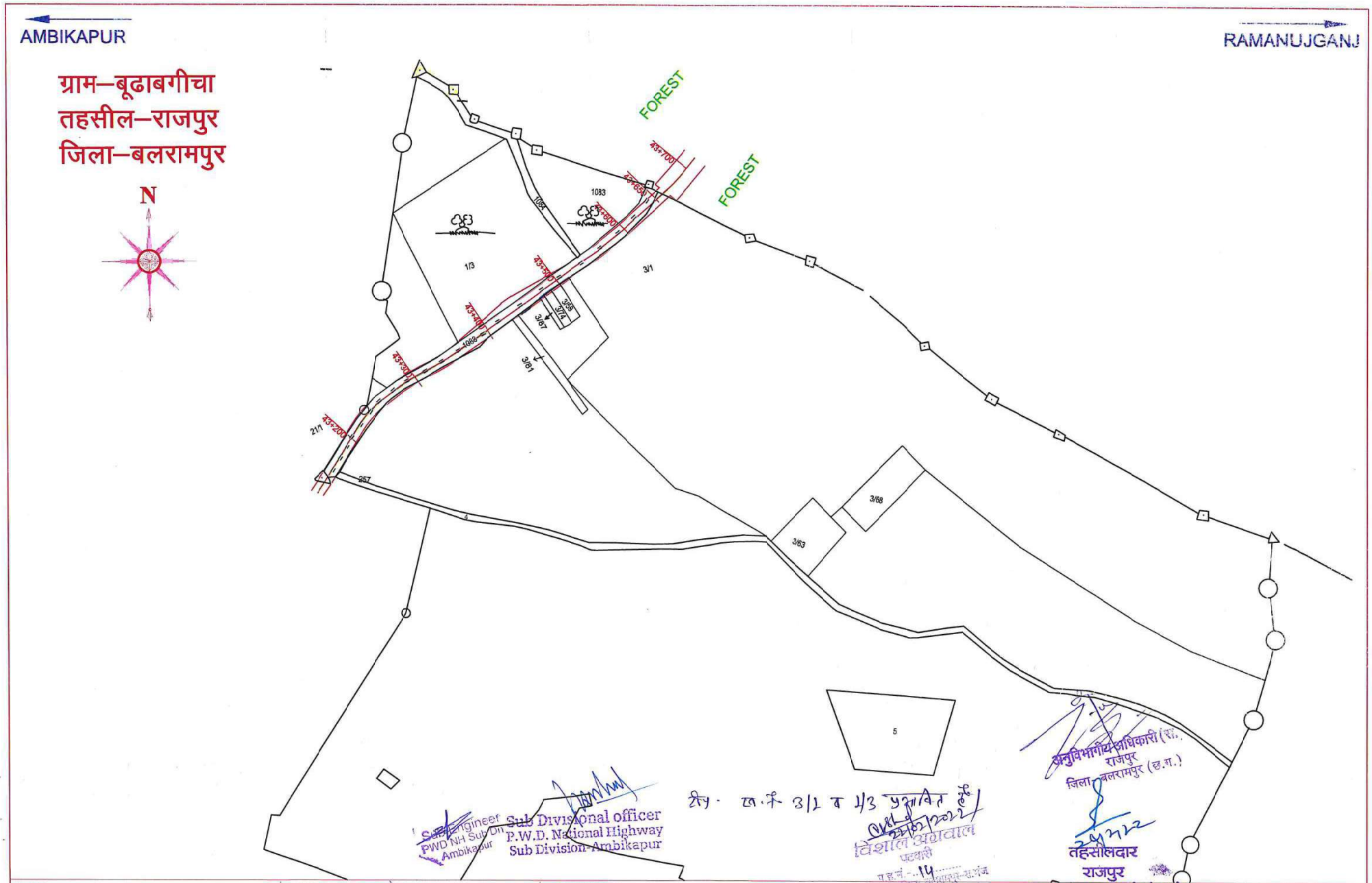

CLIENT :-

NATIONAL HIGHWAY ZONE, PUBLIC WORK DEPARTMENT RAIPUR(C.G.)
National Highway Zone, Pensionwada Raipur(C.G.)
Tel: - 0771-4051075, Fax. 0771-4023057
email - cenhr@rediffmail.com

CONSULTANTS :- LION ENGINEERING CONSULTANTS PRIVATE LIMITED

Lion ENGINEERING CONSULTANTS PRIVATE LIMITED

Corporate Office :" LION TOWER",
Plote Number-97, Elegent Estate,
Near Mother Teresa School,
Kolar Road, Bhopal
e-mail dpriec@rediffmail.com
Phone No.: 0755-2879499

DRAWING TITLE :-

LAND PLAN

PROJECT TITLE :-

Ambikapur-Ramanujganj Road (NH-343)

DRAWN BY	Santosh K.	DRAWING NO :- LEC/DPR/NHPWD/LAP (22	
CHECKED BY	Narendra Verma	DATE :-	Jan. 2022
APPROVED BY	T.L.	SCALE :-	1 : 4000

LEGEND

- Existing ROW
- Propose ROW
- Proposec Center Line
- Existing Center Line

CLIENT :-

NATIONAL HIGHWAY ZONE, PUBLIC WORK DEPARTMENT RAIPUR(C.G.)
National Highway Zone, Pensionwada Raipur(C.G.)
Tel: - 0771-4051075, Fax. 0771-4023057
email - cenhr@rediffmail.com

CONSULTANTS :- LION ENGINEERING CONSULTANTS PRIVATE LIMITED

Lion ENGINEERING CONSULTANTS PRIVATE LIMITED

Corporate Office :" LION TOWER",
Plote Number-97, Elegent Estate,
Near Mother Teresa School,
Kolar Road, Bhopal
e-mail : dpriec@rediffmail.com
Phone No.: 0755-2879496

DRAWING TITLE :-

LAND PLAN

PROJECT TITLE :-

Ambikapur-Ramanujganj Road (NH-343)

DRAWN BY	Santosh K.	DRAWING NO :- LEC/DPR/NHPWD/LAP (23	
CHECKED BY	Narendra Verma	DATE :-	Jan. 2022
APPROVED BY	T.L.	SCALE :-	1 : 4000

LEGEND

- Existing ROW
- Propose ROW
- Proposed Center Line
- Existing Center Lire

Sub Engineer PWD NH Sub Div. Ambikapur

Sub Divisional Officer P.W.D. National Highway Sub Division-Ambikapur

तहसीलदार राजपुर जिला-बलरामपुर-रा.गंज(छ.ग.)

अनुविभागीय अधिकारी (रा.) राजपुर जिला- बलरामपुर (छ.ग.)

पटवारी

CLIENT :- NATIONAL HIGHWAY ZONE, PUBLIC WORK DEPARTMENT RAIPUR(C.G.) National Highway Zone, Pensionwada Raipur(C.G.) Tel: - 0771-4051075, Fax. 0771-4023057 email - cenhr@rediffmail.com	CONSULTANTS :- LION ENGINEERING CONSULTANTS PRIVATE LIMITED Lion ENGINEERING CONSULTANTS PRIVATE LIMITED Corporate Office :- " LION TOWER", Plote Number-67, Elegent Estate, Near Mother Teresa School, Kolar Road, Bhopal e-mail : dprlec@rediffmail.com Phone No.: 0755-2879499	DRAWING TITLE :- LAND PLAN PROJECT TITLE :- Ambikapur-Ramanujganj Road (NH-343)	DRAWN BY: Santosh K. CHECKED BY: Narendra Verma APPROVED BY: T.L.	DRAWING NO :- LEC/DPR/NHPWD/LAP (24 DATE :- Jan. 2022 SCALE :- 1 : 4000	LEGEND Existing ROW Propose ROW Proposed Center Line Existing Center Line

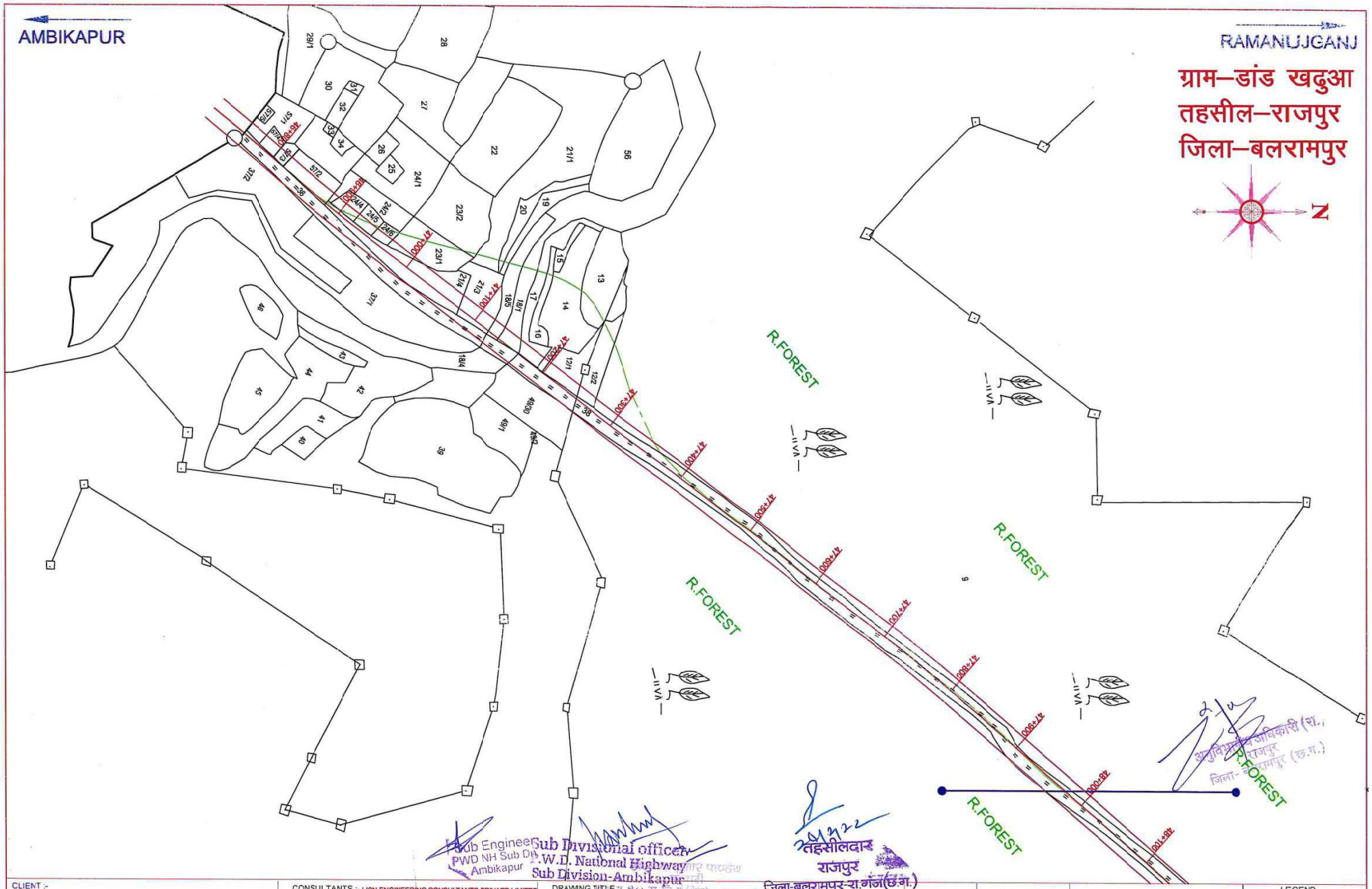

CLIENT :-

NATIONAL HIGHWAY ZONE. PUBLIC WORK DEPARTMENT RAIPUR(C.G.)
National Highway Zone, Pensionwada Raipur(C.G.)
Tel: - 0771-4051075, Fax. 0771-4023057
email - cenhr@rediffmail.com

CONSULTANTS :- LION ENGINEERING CONSULTANTS PRIVATE LIMITED

Lion ENGINEERING CONSULTANTS PRIVATE LIMITED

Corporate Office :" LION TOWER",
Plote Number-97, Elegent Estate,
Near Mother Teresa School,
Kolar Road, Bhopal
e-mail : dpriec@rediffmail.com
Phone No.: 0755-2879499

DRAWING TITLE :- LAND PLAN

PROJECT TITLE :-
Ambikapur-Ramanujganj Road (NH-343)

DRAWN BY	Santosh K.	DRAWING NO :- LEC/DPR/NHPWD/LAP (25	
CHECKED BY	Narendra Verma	DATE :-	Jan. 2022
APPROVED BY	T.L.	SCALE :-	1 : 4000

LEGEND
- Existing ROW
- Propose ROW
- Proposed Center Line
- Existing Center Line

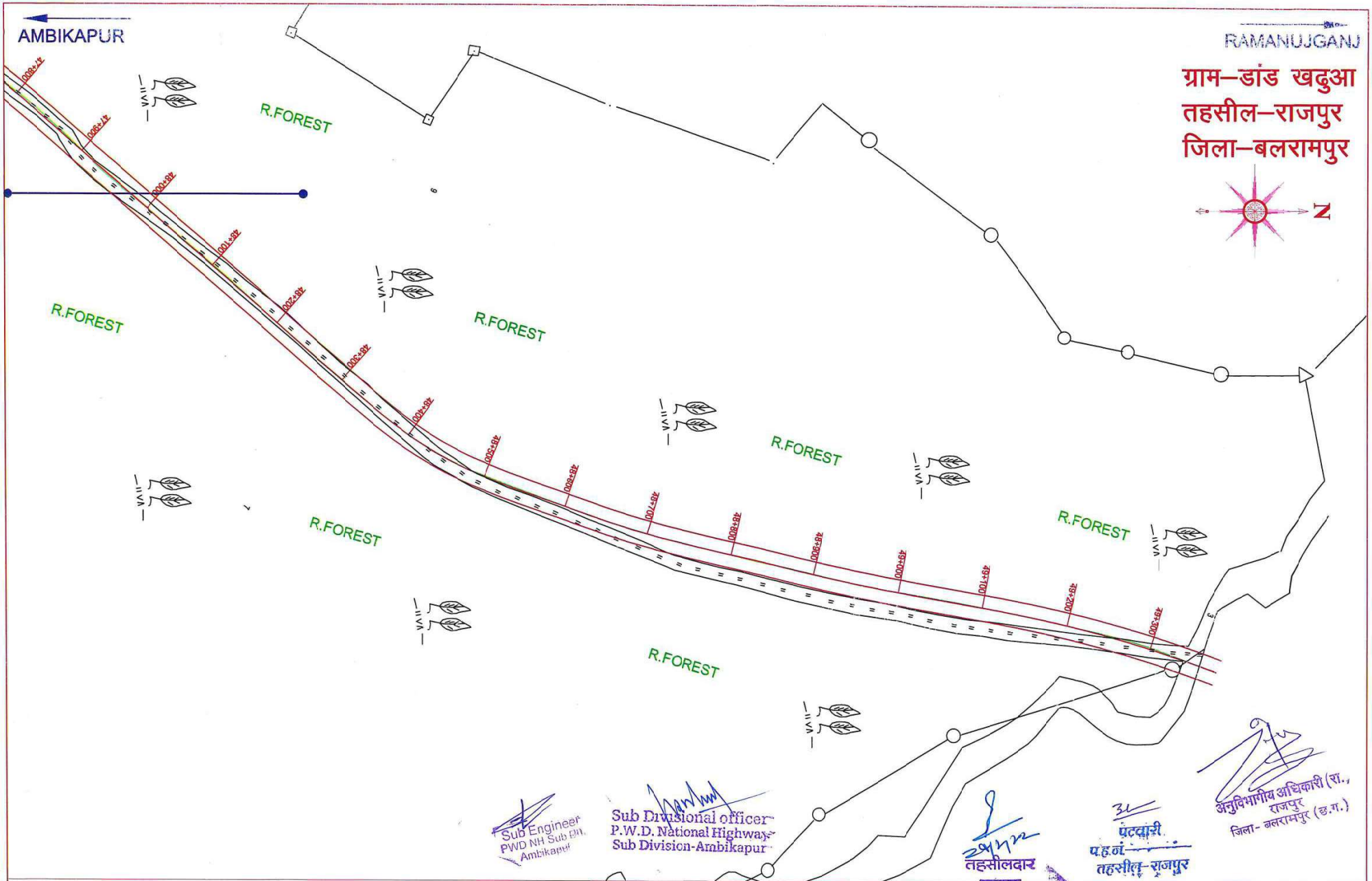

CLIENT :-

NATIONAL HIGHWAY ZONE, PUBLIC WORK DEPARTMENT RAIPUR(C.G.)
National Highway Zone, Pensionwada Raipur(C.G.)
Tel: - 0771-4051075, Fax. 0771-4023057
email - cenhr@rediffmail.com

CONSULTANTS :-LION ENGINEERING CONSULTANTS PRIVATE LIMITED

Lion ENGINEERING CONSULTANTS PRIVATE LIMITED

Corporate Office :" LION TOWER",
Plote Number-97, Elegent Estate,
Near Mother Teresa School,
Kolar Road, Bhopal
e-mail : dprlec@rediffmail.com
Phone No.: 0755-2879499

DRAWING TITLE :-

LAND PLAN

PROJECT TITLE :-

Ambikapur-Ramanujganj Road (NH-343)

DRAWN BY	Santosh K.	DRAWING NO :- LEC/DPR/NHPWD/LAP (26	
CHECKED BY	Narendra Verma	DATE :-	Jan. 2022
APPROVED BY	T.L.	SCALE :-	1 : 4000

LEGEND

- Existing ROW
- Propose ROW
- Proposed Center Line
- Existing Center Line

AMBIKAPUR

RAMANUJGANJ

ग्राम–अलखडीहा
तहसील–राजपुर
जिला–बलरामपुर

CLIENT :-	CONSULTANTS :-LION ENGINEERING CONSULTANTS PRIVATE LIMITED	DRAWING TITLE :-		
NATIONAL HIGHWAY ZONE, PUBLIC WORK DEPARTMENT RAIPUR(C.G.) National Highway Zone, Pensionwada Raipur(C.G.) Tel: - 0771-4051075, Fax. 0771-4023057 email - cenhr@rediffmail.com	Corporate Office :" LION TOWER", Plote Number-97, Elegent Estate, Near Mother Teresa School, Kolar Road, Bhopal e-mail : dprlec@rediffmail.com Phone No.: 0755-2879499	LAND PLAN	DRAWN BY: Santosh K.	DRAWING NO :- LEC/DPR/NHPWD/LAP (27
		PROJECT TITLE :- Ambikapur-Ramanujganj Road (NH-343)	CHECKED BY: Narendra Verma	DATE :- Jan. 2022
			APPROVED BY: T.L.	SCALE :- 1 : 4000

LEGEND

- Existing ROW
- Propose ROW
- Proposed Center Line
- Existing Center Line

Sub Divisional officer
P.W.D. National Highway
Sub Division-Ambikapur

अनुविभागीय अधिकारी (रा.)
राजपुर
जिला- बलरामपुर (छ.ग.)

तहसीलदार
राजपुर
जिला-बलरामपुर-रा.गंज(छ.ग.)

पटवारी
प.ह.नं.
तहसील- राजपुर

Sub Engineer
PWD NH Sub Div
Ambikapur

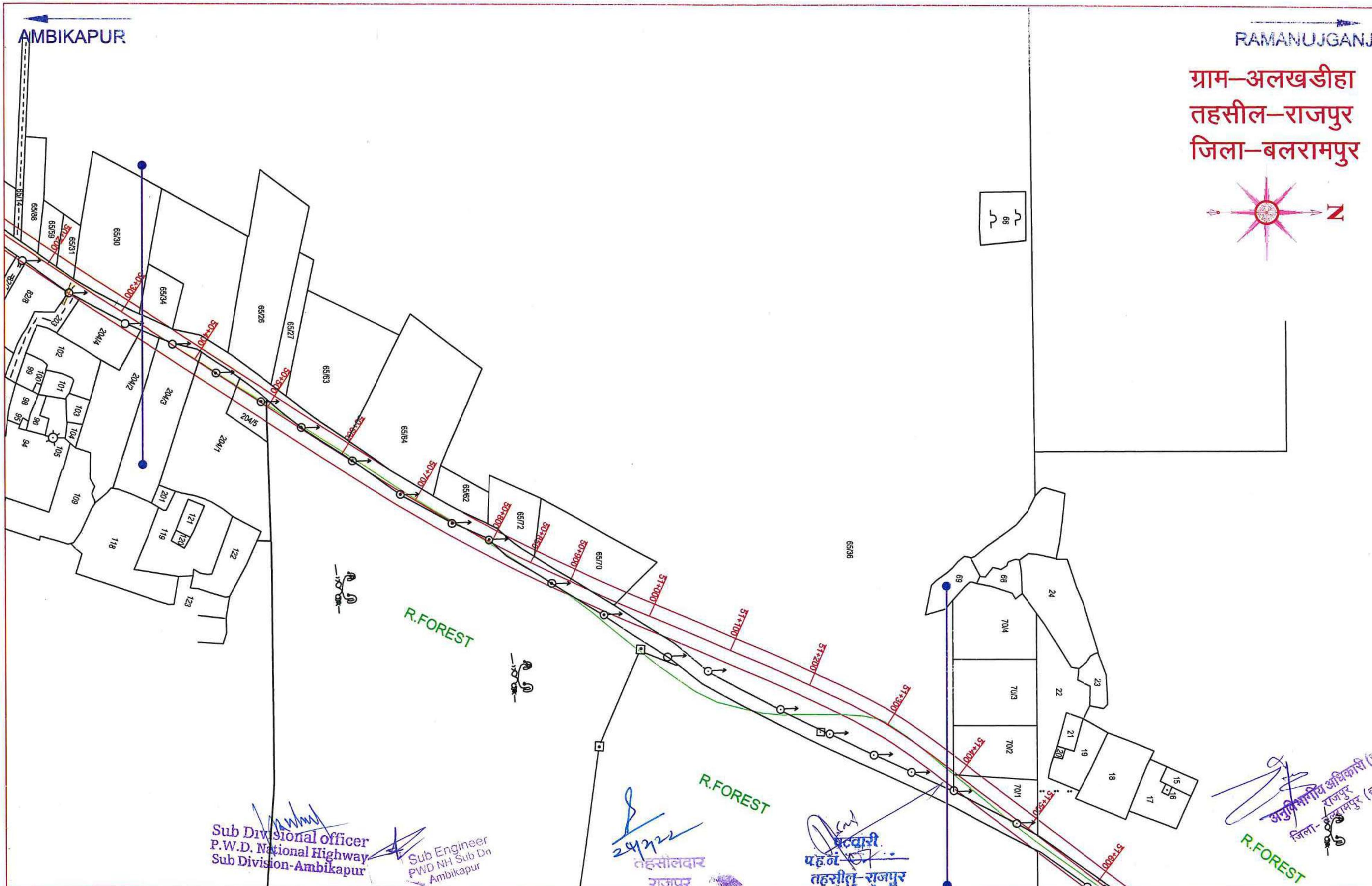

CLIENT :-

NATIONAL HIGHWAY ZONE, PUBLIC WORK DEPARTMENT RAIPUR(C.G.)
National Highway Zone, Pensionwada Raipur(C.G.)
Tel: - 0771-4051075, Fax. 0771-4023057
email - cenhr@rediffmail.com

CONSULTANTS :- LION ENGINEERING CONSULTANTS PRIVATE LIMITED
Corporate Office :" LION TOWER",
Plote Number-97, Elegent Estate,
Near Mother Teresa School,
Kolar Road, Bhopal
e-mail : dprlec@rediffmail.com
Phone No.: 0755-2879499

DRAWING TITLE :-
LAND PLAN

PROJECT TITLE :-
Ambikapur-Ramanujganj Road (NH-343)

DRAWN BY	Santosh K.	DRAWING NO :- LEC/DPR/NHPWD/LAP (28
CHECKED BY	Narendra Verma	DATE :- Jan. 2022
APPROVED BY	T.L.	SCALE :- 1 : 4000

LEGEND
Existing ROW
Propose ROW
Proposed Center Line
Existing Center Line

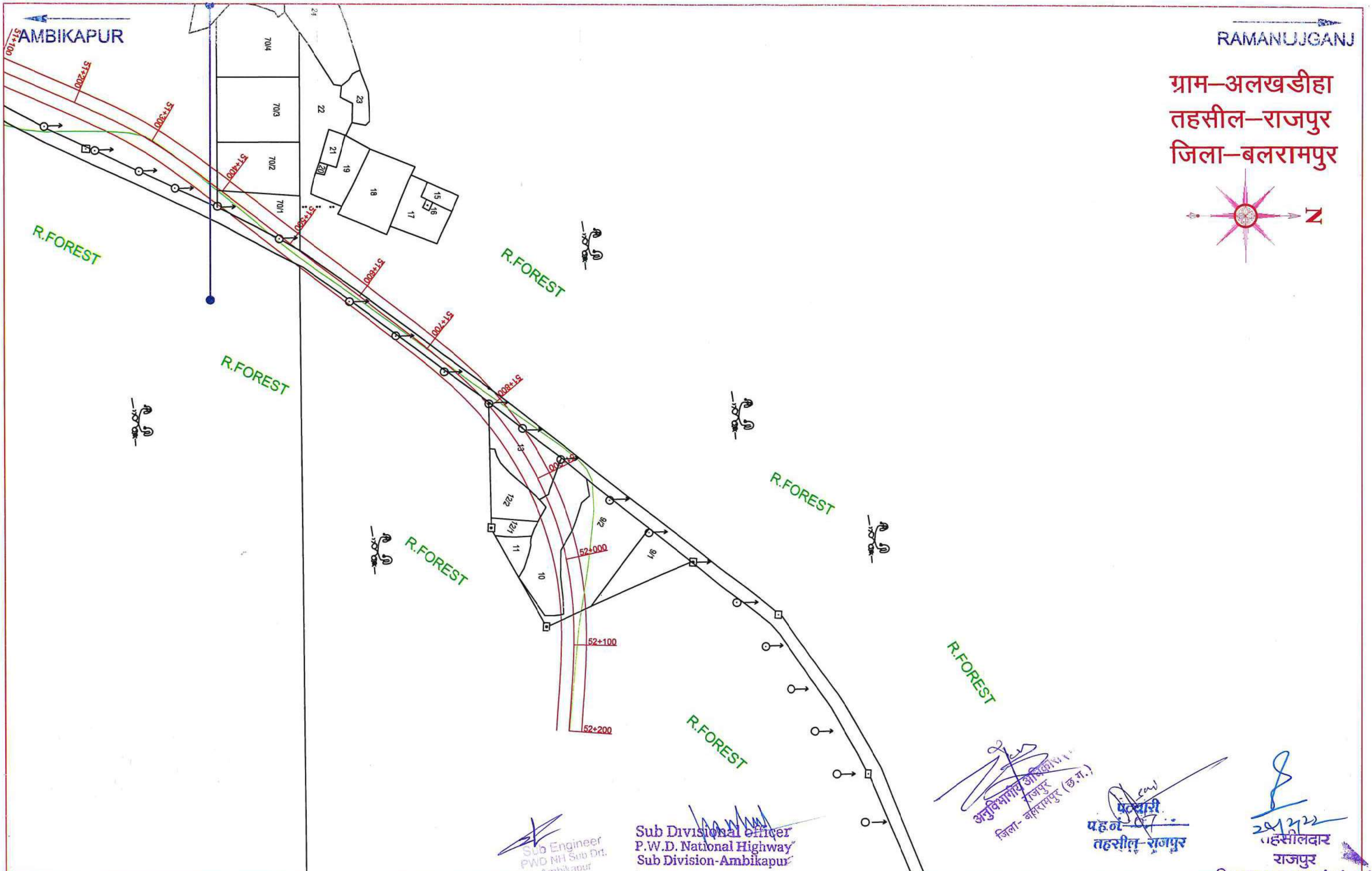

CLIENT :-	CONSULTANTS :- LION ENGINEERING CONSULTANTS PRIVATE LIMITED	DRAWING TITLE :-				LEGEND
NATIONAL HIGHWAY ZONE, PUBLIC WORK DEPARTMENT RAIPUR(C.G.) National Highway Zone, Pensionwada Raipur(C.G.) Tel: - 0771-4051075, Fax. 0771-4023057 email - cenhr@rediffmail.com	Lion ENGINEERING CONSULTANTS PRIVATE LIMITED Corporate Office :- " LION TOWER", Plote Number-67, Elegent Estate, Near Mother Teresa School, Kolar Road, Bhopal e-mail : dprlec@rediffmail.com Phone No.: 0755-2879499	LAND PLAN	DRAWN BY	Santosh K.	DRAWING NO :- LEC/DPR/NHPWD/LAP (29	Existing ROW
		PROJECT TITLE :-	CHECKED BY	Narendra Verma	DATE :- Jan. 2022	Propose ROW
		Ambikapur-Ramanujganj Road (NH-343)	APPROVED BY	T.L.	SCALE :- 1 : 4000	Proposed Center Line Existing Center Line

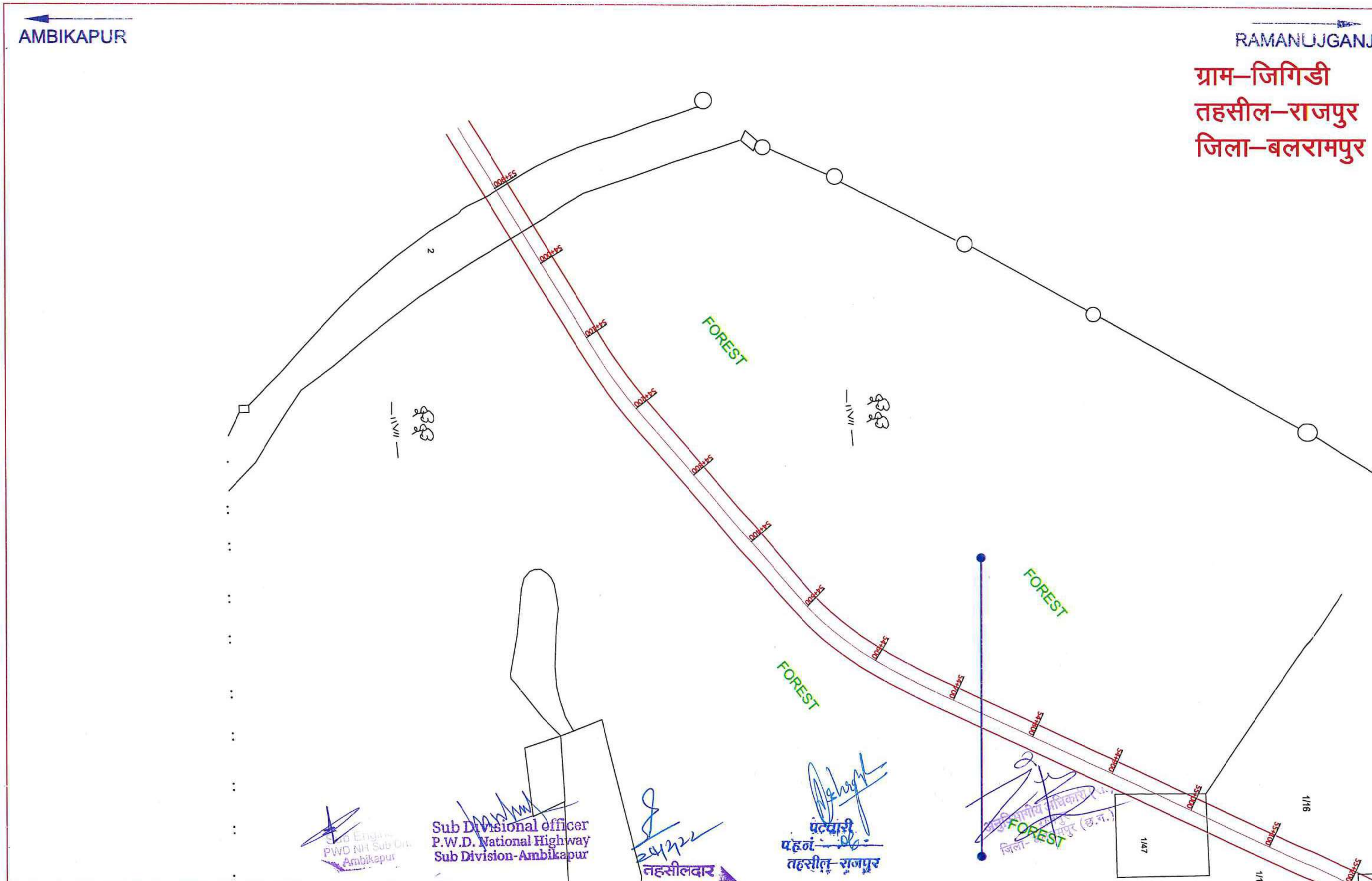

CLIENT :- NATIONAL HIGHWAY ZONE, PUBLIC WORK DEPARTMENT RAIPUR(C.G.) National Highway Zone, Pensionwada Raipur(C.G.) Tel: - 0771-4051075, Fax. 0771-4023057 email - cenhr@rediffmail.com	CONSULTANTS :- LION ENGINEERING CONSULTANTS Corporate Office :- "LION TOWER", Plote Number-97, Elegent Estate, Near Mother Teresa School, Kolar Road, Bhopal e-mail : oprlec@rediffmail.com Phone No.: 0755-2879499	DRAWING TITLE :- LAND PLAN PROJECT TITLE :- Ambikapur-Ramanujganj Road (NH-343)	DRAWN BY: Santosh K. CHECKED BY: Narendra Verma APPROVED BY: T.L.	DRAWING NO :- LEC/DPR/NHPWD/LAP (30 DATE :- May. 2021 SCALE :- 1 : 4000

LEGEND
- Existing ROW
- Propose ROW
- Proposed Center Line
- Existing Center Line

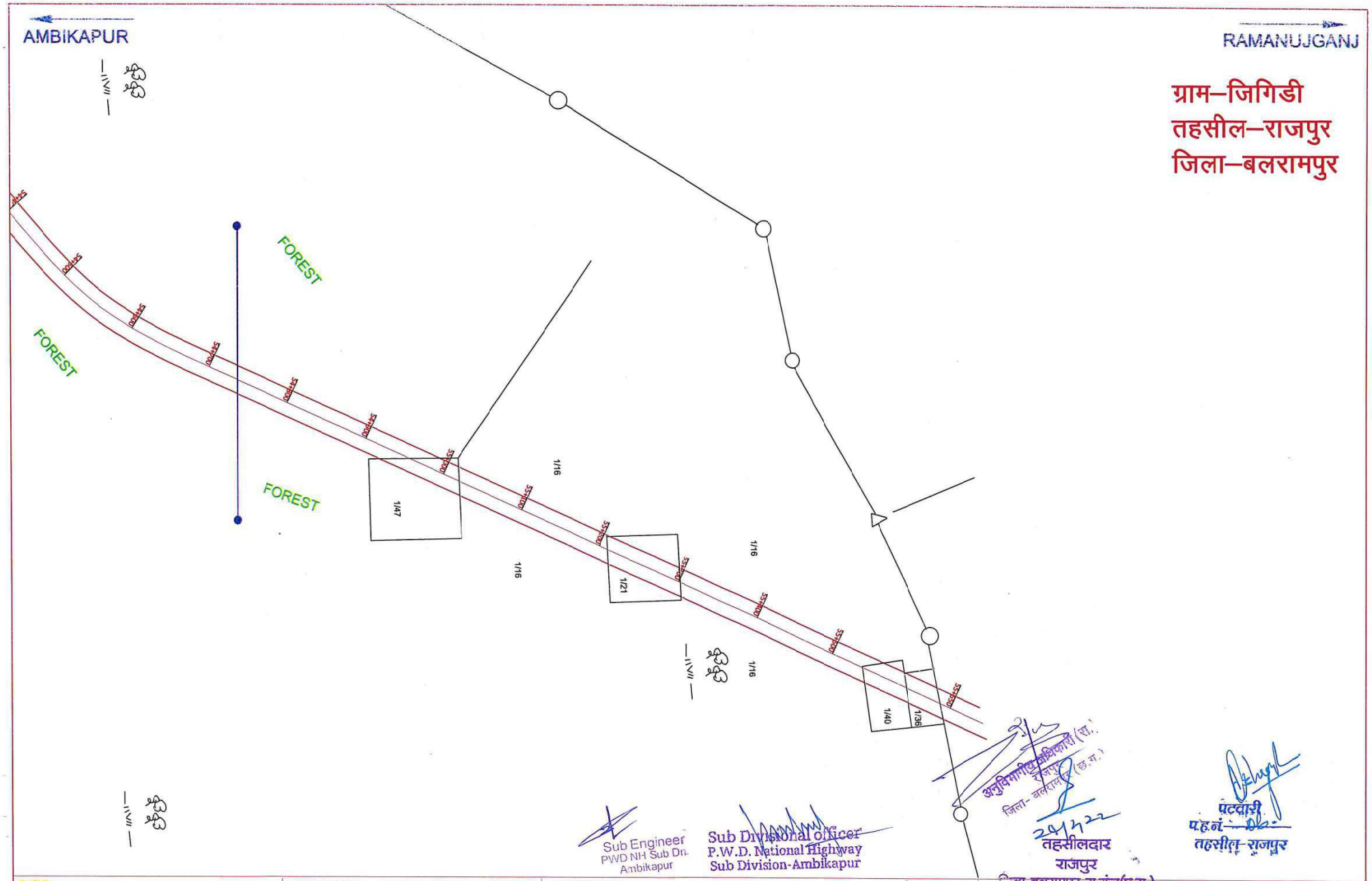

CLIENT :-

NATIONAL HIGHWAY ZONE, PUBLIC WORK DEPARTMENT RAIPUR(C.G.)
National Highway Zone, Pensonwada Raipur(C.G.)
Tel: - 0771-4051075, Fax. 0771-4023057
email - cenhr@rediffmail.com

CONSULTANTS :-

Lion ENGINEERING CONSULTANTS PRIVATE LIMITED

LION ENGINEERING CONSULTANTS
Corporate Office :" LION TOWER",
Plote Number-97, Elegent Estate,
Near Mother Teresa School,
Kolar Road, Bhopal
e-mail : dprlec@rediffmail.com
Phone No.: 0755-2379499

DRAWING TITLE :-

LAND PLAN

PROJECT TITLE :-

Ambikapur-Ramanujganj Road (NH-343)

DRAWN BY	Santosh K.	DRAWING NO :- LEC/DPR/NHPWD/LAP (31	
CHECKED BY	Narendra Verma	DATE :-	May. 2021
APPROVED BY	T.L.	SCALE :-	1 : 4000

LEGEND

- Existing ROW
- Propose ROW
- Proposed Center Line
- Existing Center Line

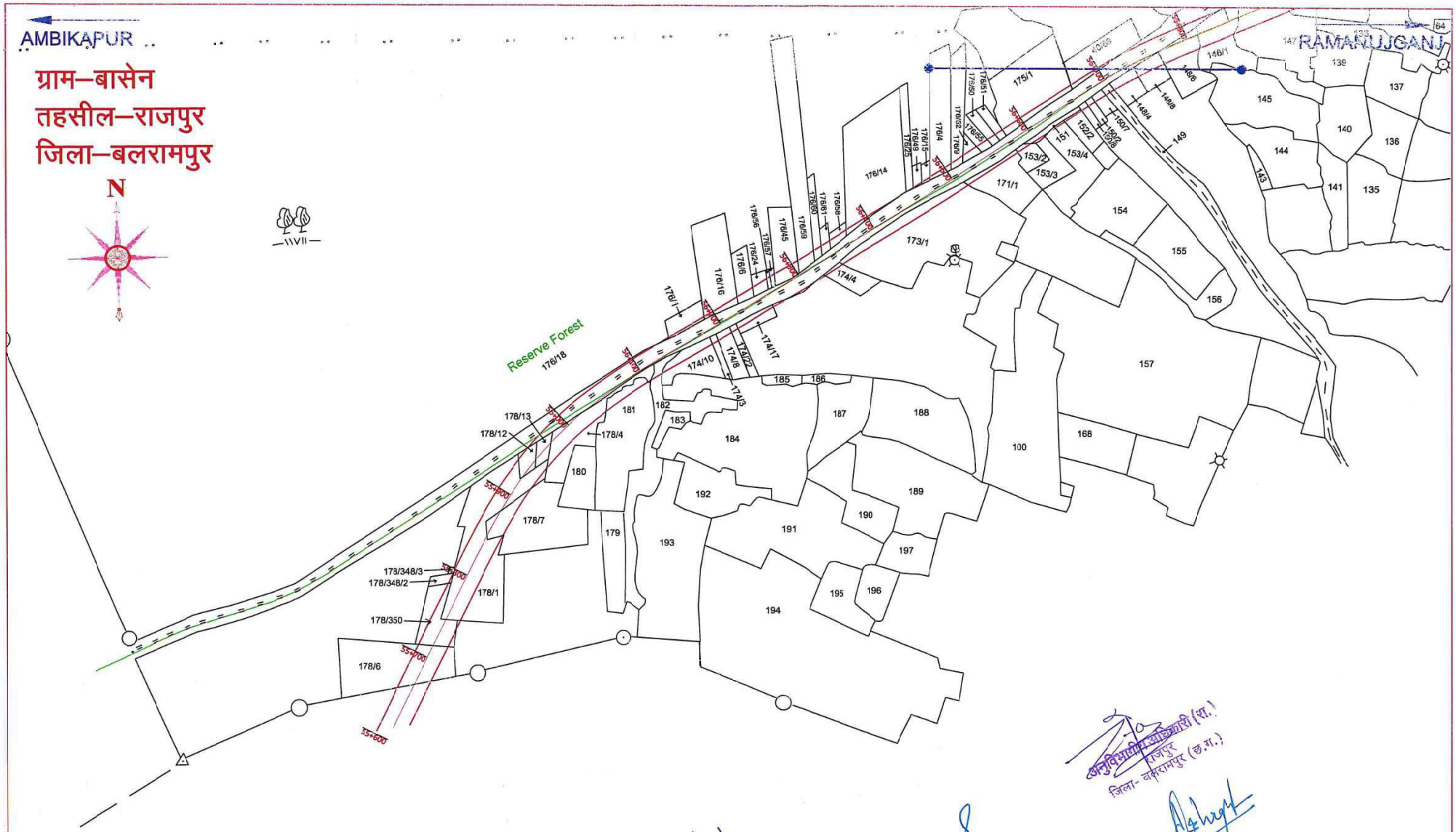

CLIENT :-

NATIONAL HIGHWAY ZONE, PUBLIC WORK DEPARTMENT RAIPUR(C.G.)
National Highway Zone, Pensionwada Raipur(C.G.)
Tel: - 0771-4051075, Fax. 0771-4023057
email - cenhr@rediffmail.com

CONSULTANTS :-

Lion ENGINEERING CONSULTANTS PRIVATE LIMITED

LION ENGINEERING CONSULTANTS
Corporate Office :" LION TOWER",
Plote Number-67, Elegent Estate,
Near Mother Teresa School,
Kolar Road, Bhopal
e-mail : dprlec@rediffmail.com
Phone No.: 0755-2879499

DRAWING TITLE :-

LAND PLAN

PROJECT TITLE :-

Ambikapur-Ramanujganj Road (NH-343)

DRAWN BY	Santosh K.	DRAWING NO :- LEC/DPR/NHPWD/LAP (32	
CHECKED BY	Narendra Verma	DATE :-	May. 2021
APPROVED BY	T.L.	SCALE :-	1 : 4000

LEGEND

- Existing ROW
- Propose ROW
- Proposed Center Line
- Existing Center Line

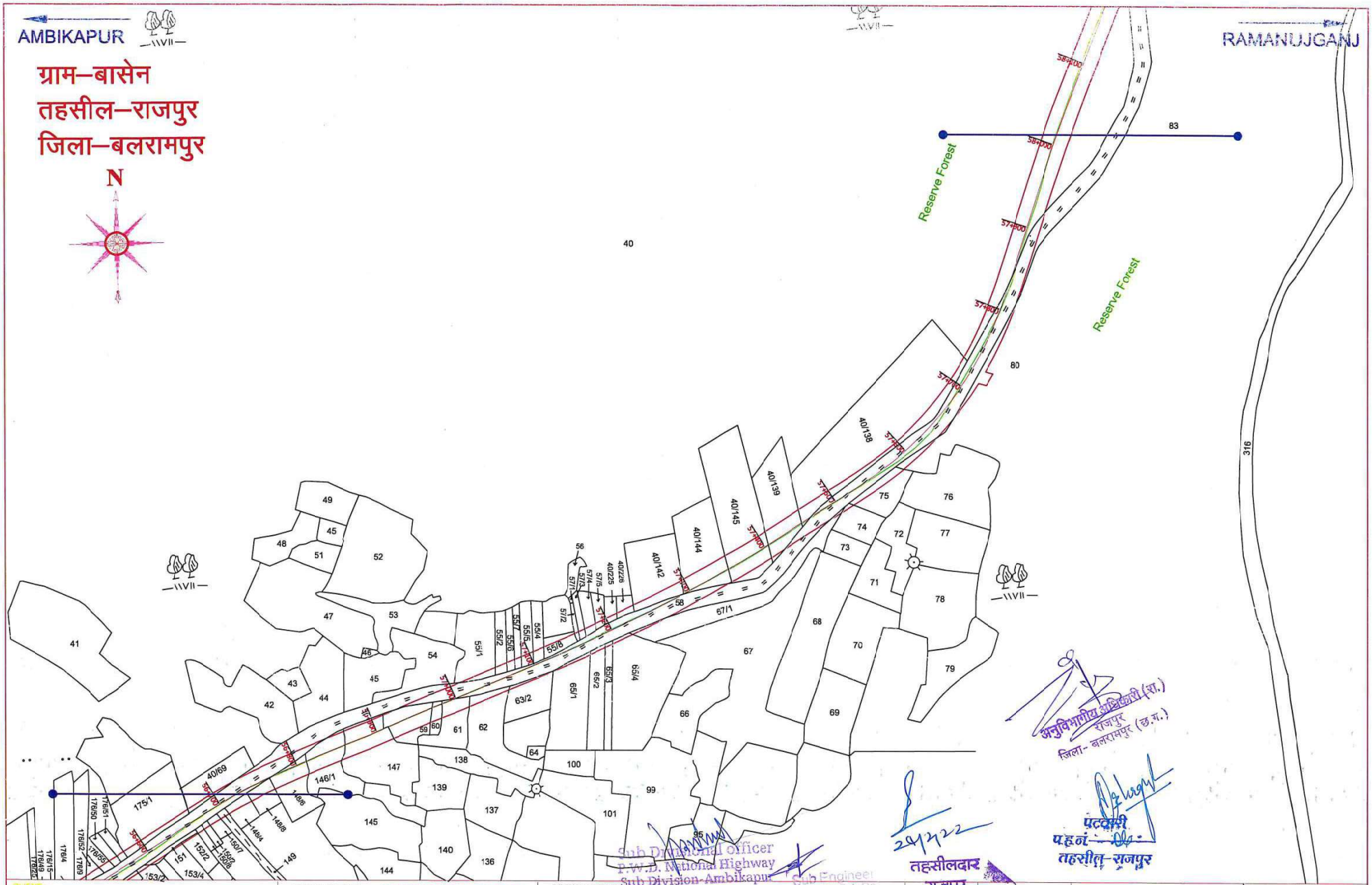

CLIENT :-

NATIONAL HIGHWAY ZONE, PUBLIC WORK DEPARTMENT RAIPUR(C.G.)
National Highway Zone, Pensionwada Raipur(C.G.)
Tel: - 0771-4051075, Fax. 0771-4023057
email - cenhr@rediffmail.com

CONSULTANTS :-

LION ENGINEERING CONSULTANTS
Corporate Office :" LION TOWER",
Plote Number-97, Elegent Estate,
Near Mother Teresa School,
Kolar Road, Bhopal
e-mail : dpriec@rediffmail.com
Phone No.: 0755-2879499

DRAWING TITLE :-

LAND PLAN

PROJECT TITLE :-

Ambikapur-Ramanujganj Road (NH-343)

DRAWN BY	Santosh K.	DRAWING NO :- LEC/DPR/NHPWD/LAP (33	
CHECKED BY	Narendra Verma	DATE :-	May. 2021
APPROVED BY	T.L.	SCALE :-	1 : 4000

LEGEND

- Existing ROW
- Propose ROW
- Proposed Center Line
- Existing Center Line

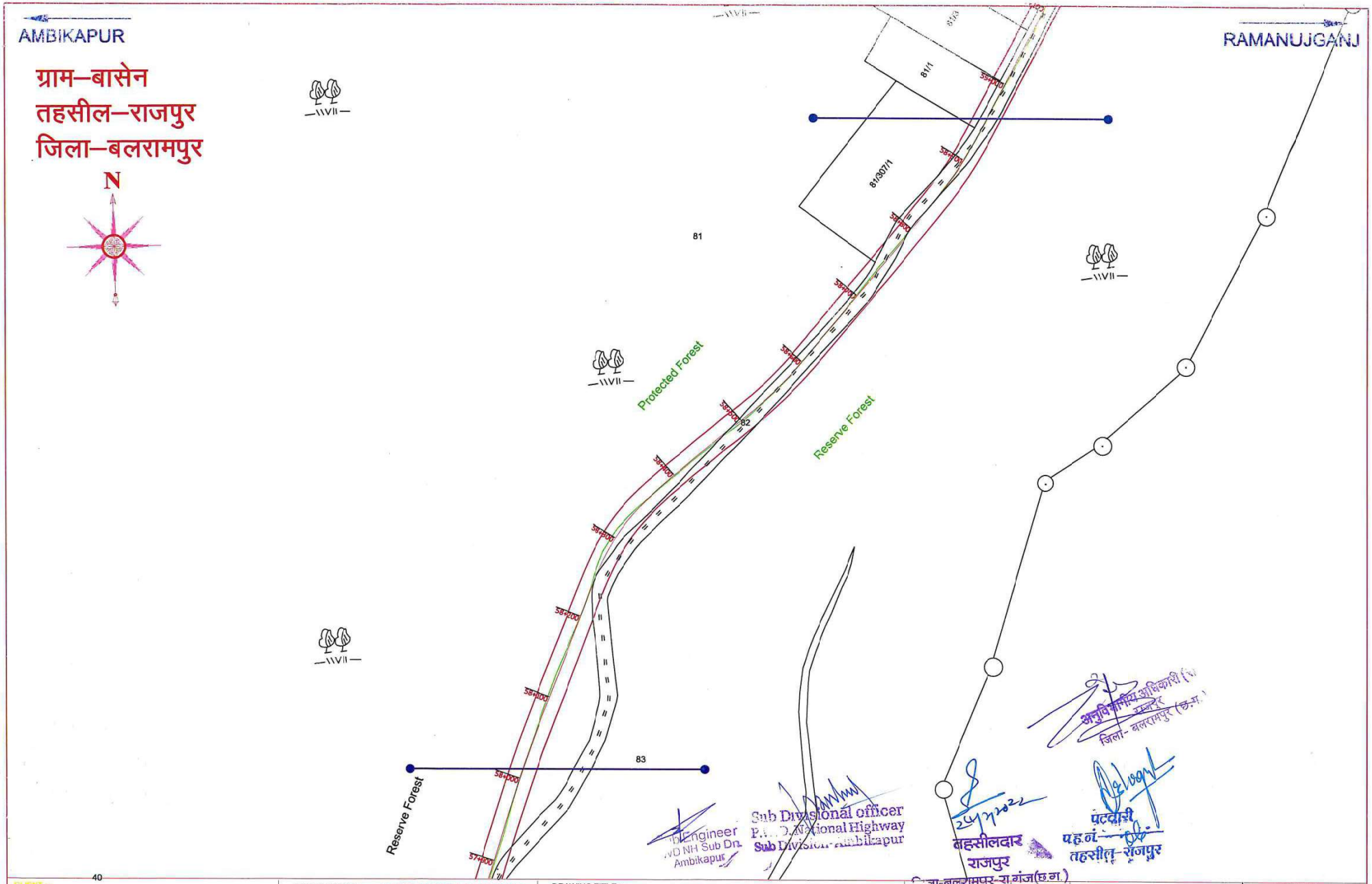

CLIENT :-

NATIONAL HIGHWAY ZONE. PUBLIC WORK DEPARTMENT RAIPUR(C.G.)
National Highway Zone, Pensionwada Raipur(C.G.)
Tel: - 0771-4051075, Fax. 0771-4023057
email - cenhr@rediffmail.com

CONSULTANTS :-

LIONEERING CONSULTANTS PRIVATE LIMITED

LION ENGINEERING CONSULTANTS
Corporate Office :" LION TOWER",
Plote Number-97, Elegent Estate,
Near Mother Teresa School,
Kolar Road, Bhopal
e-mail : dprlec@rediffmail.com
Phone No.: 0755-2679496

DRAWING TITLE :-

LAND PLAN

PRCJECT TITLE :-

Ambikapur-Ramanujganj Road (NH-343)

DRAWN BY	Santosh K.	DRAWING NO :- LEC/DPR/NHPWD/LAP (34	
CHECKED BY	Narendra Verma	DATE :-	May. 2021
APPROVED BY	T.L.	SCALE :-	1 : 4000

LEGEND

- Existing ROW
- Propose ROW
- Proposed Center Line
- Existing Center Line

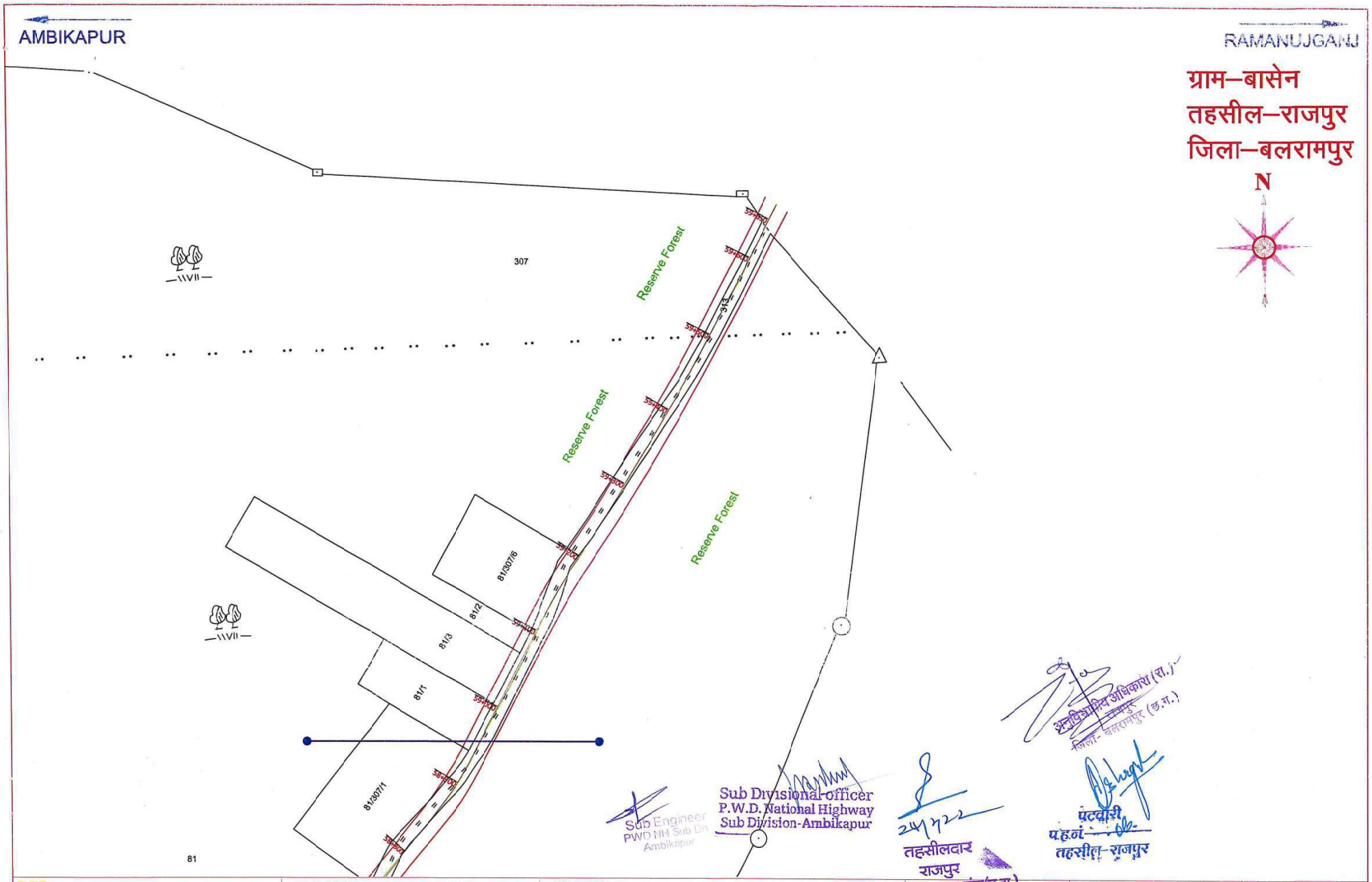

CLIENT :-

NATIONAL HIGHWAY ZONE, PUBLIC WORK DEPARTMENT RAIPUR(C.G.)
National Highway Zone, Pensionwada Raipur(C.G.)
Tel: - 0771-4051075, Fax. 0771-4023057
email - cenhr@rediffmail.com

CONSULTANTS :-

LION ENGINEERING CONSULTANTS PRIVATE LIMITED

Corporate Office :" LION TOWER",
Plote Number-97, Elegent Estate,
Near Mother Teresa School,
Kolar Road, Bhopal
e-mail : dprtec@rediffmail.com
Phone No.: 0755-2879499

DRAWING TITLE :-

LAND PLAN

PROJECT TITLE :-

Ambikapur-Ramanujganj Road (NH-343)

DRAWN BY	Santosh K.	DRAWING NO :- LEC/DPR/NHPWD/LAP (35	
CHECKED BY	Narendra Verma	DATE :-	May. 2021
APPROVED BY	T.L.	SCALE :-	1 : 4000

LEGEND

- Existing ROW
- Propose ROW
- Proposed Center Line
- Existing Center Line