



# भारतीय राष्ट्रीय राजमार्ग प्राधिकरण

(सड़क परिवहन और राजमार्ग मंत्रालय, भारत सरकार)

## National Highways Authority of India

(Ministry of Road, Transport & Highways, Government of India)

परियोजना कार्यान्वयन इकाई - ठाणे, एम. टी. एन. एल. बिल्डिंग, बाबूभाई पेट्रोल पंप के सामने,  
एल. बी. एस. मार्ग, कॅसल मिल सर्कल के पास, ठाणे (प) - ४००६०१

**Project Implementation Unit - Thane** MTNL Building, Opp. Babubhai Petrol Pump,  
LBS Marg, Near Castle Mill Circle, Thane (w) - 400601

ईमेल : piuthane@nhai.org / piuthane@gmail.com वेबसाइट / Website: nhai.gov.in



NHAI/PIU-Thane/VME-16/2021-22/ 1136

Date : 04.01.2022

To  
Dy. Conservator of Forests  
Alibag Forest Division  
Near Collector Office Alibag  
Dist. Raigad - 402201

Sub: Development of Vadodara Mumbai Expressway (Phase-II SPUR) from km 0+000 to km 79+783  
in the State of Maharashtra

**Forest Diversion Proposal (14.2359 Ha) [FP/MH/ROAD/53857/2020]**

Ref: Your office Letter No 749/2021-22 dtd 12.08.2021 as uploaded online on 31.12.2021

Sir,

With reference to your letter cited above, point-wise clarification is as under:

No.	Issues	Clarification
1	Online proposal for forest diversion not submitted	Online proposal with revised area was submitted on 15.12.2021.
2	Regarding land boundary issues of Wangani Tarf Talaje and Karambeli Tarf Talaje	The forest land is the said villages were first inspected by forest officials of Panvel Range Office on 9-10 January 2021. Further, this land was inspected by RFO Panvel on 27.08.2021 and the coordinates provided in the forest diversion area were found to be same with submitted DGPS. Therefore, there is no difference between the maps submitted in forest proposal and physical boundary of the forest. RFO Panvel had also sent his site inspection report confirming the same to your good office on 06.09.2021. Photographs of site inspection by RFO Panvel are annexed for your ready reference.  The maps and kml of the villages have already been uploaded in the online application and prints of the same are enclosed in the hardcopy of the proposal being submitted along with this letter.
3	Zonal Master plan of Matheran by MMRDA to be submitted.	Zonal Master plan of Matheran Ecosensitive Zone (MESZ), 2016-36 prepared by MMRDA showing the alignment of VME SPUR is included as Document 54 in the hardcopy of forest diversion proposal.

2. The revised hardcopy of the forest diversion proposal is being submitted.  
धन्यवाद,

संलग्न - उपरिखीत

Copy to :

- CGM (T) & RO, Mumbai : for kind information, please.
- M/s. Intercontinental Consultants and Technocrats Pvt. Ltd., A-8 Green Park, New Delhi - for information and necessary action.

आपका भवदीय,

*(Signature)*  
(एम.टी. अतरदे)  
परियोजना निर्देशक  
प.का.ई.ठाणे



**Site Inspection by Panvel Range Office during tree enumeration and site demarcation on 09-10 January 2021**





**Site Inspection by Panvel Range Office on 27 August 2021**



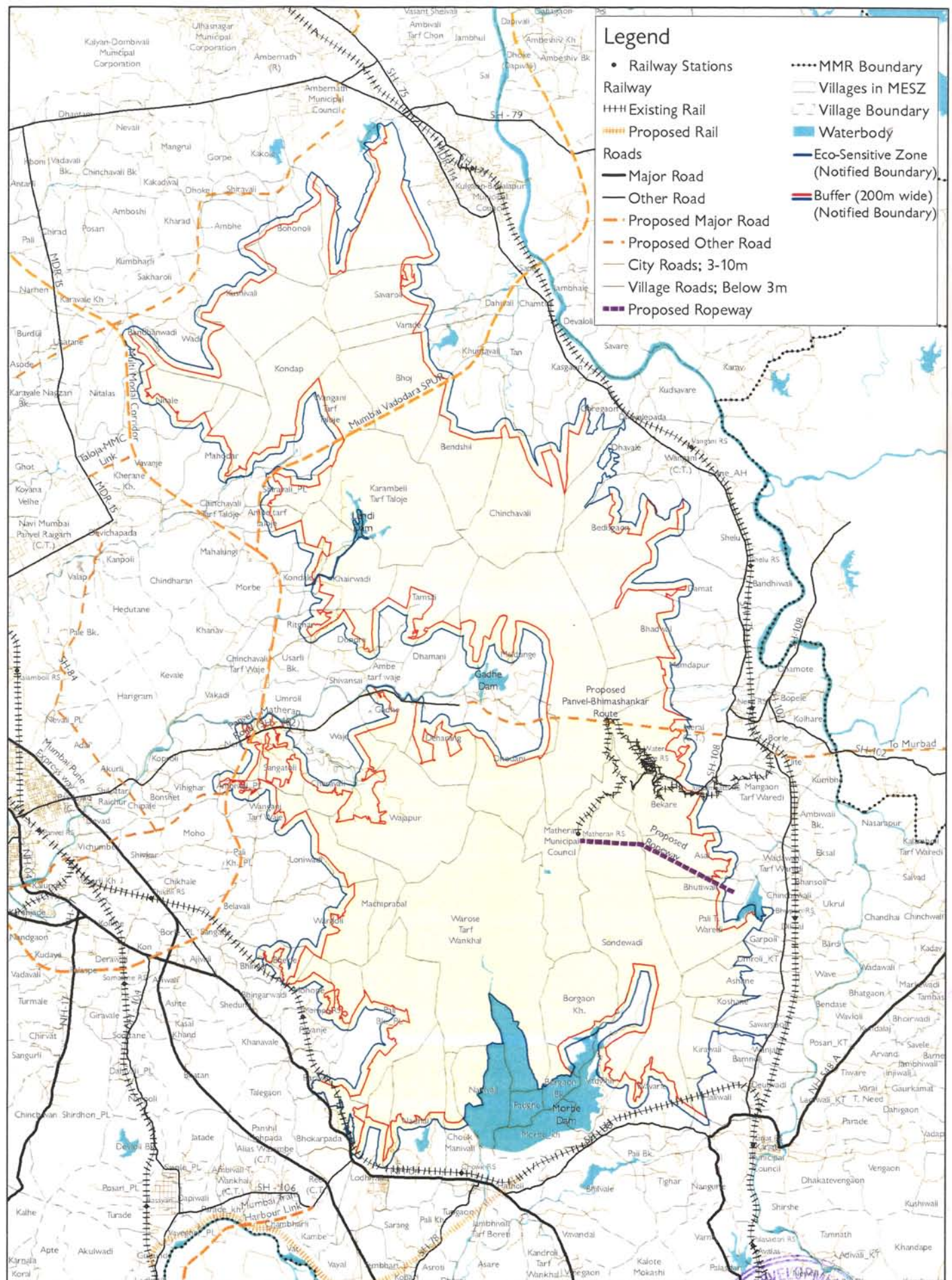



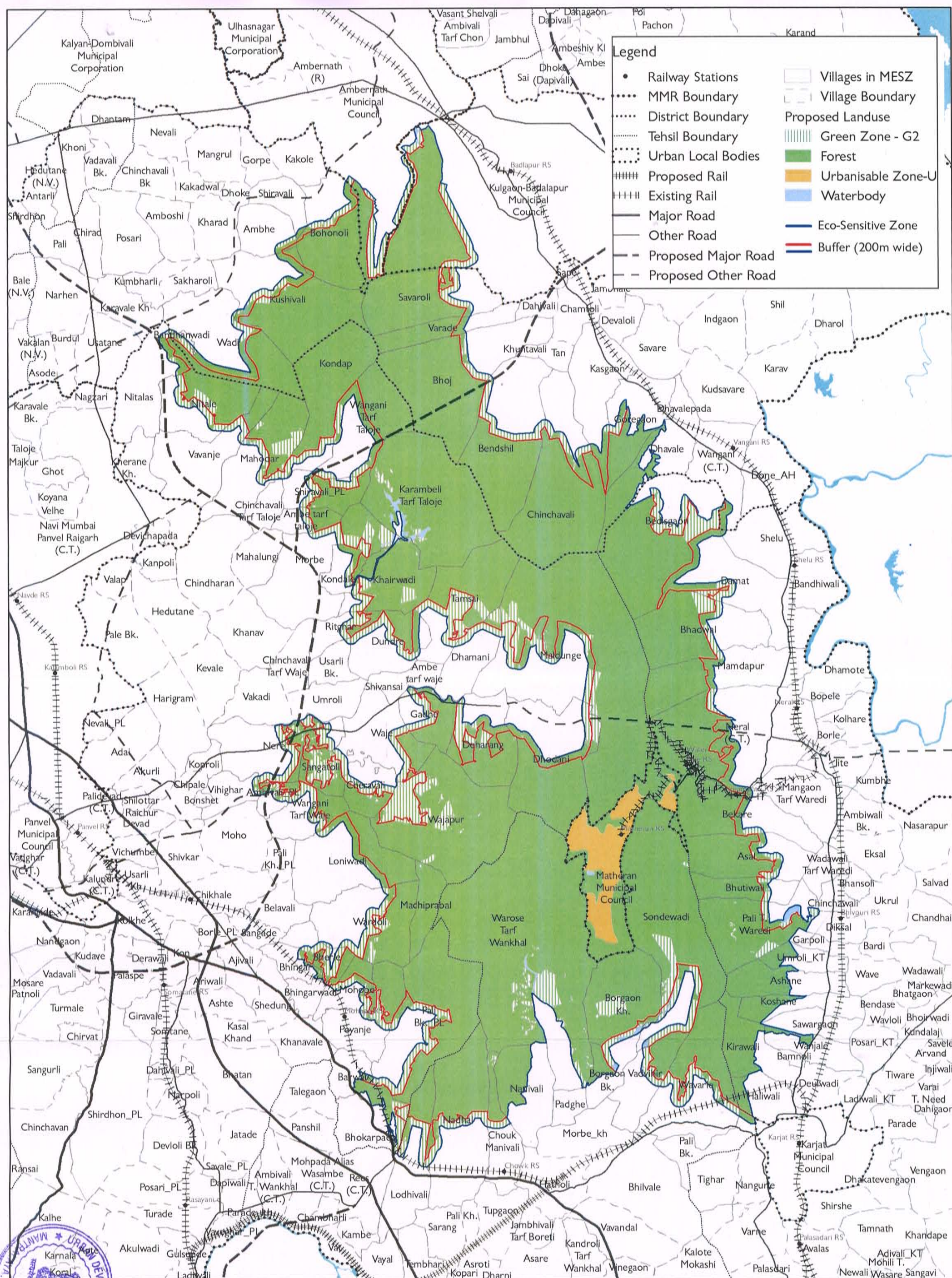

### Proposed Land Use for MESZ (Part of Mumbai Metropolitan Regional Plan, 2016-36)

Matheran Eco-sensitive Zone

0 0.75 1.5 3 4.5 Kms.  
Scale:- 1 : 1,00,000  
Source : Extracted from Modified Draft RP for MMR, 2016-36



Map No.

15