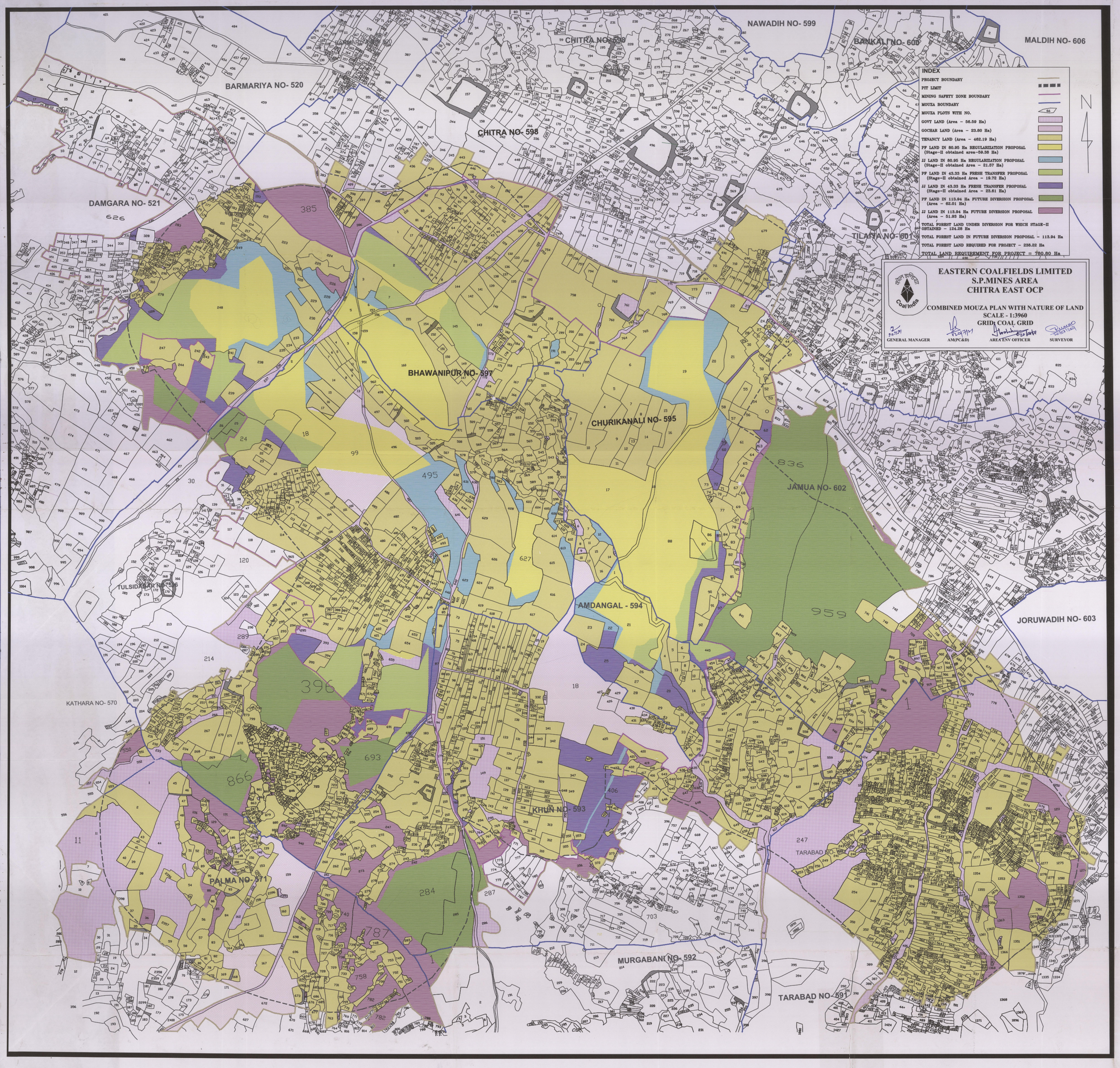
NAWADIH NO- 599
BANKALI NO- 600
MALDIH NO- 606
CHITRA NO- 598
BARMARIYA NO- 520
DAMGARA NO- 521
TILAITA NO- 601
BHAWANIPUR NO- 597
CHURIKANALI NO- 595
JAMUA NO- 602
JORUWADIH NO- 603
AMDANGAL - 594
KHUN NO- 593
MURGABANI NO- 592
TARABAD NO- 591
TULSIDASAR NO- 569
KATHARA NO- 570
PALMA NO- 571
INDEX
PROJECT BOUNDARY
PIT LIMIT
MINING SAFETY ZONE BOUNDARY
MOUZA BOUNDARY
MOUZA PLOTS WITH NO.
GOVT LAND (Area - 56.59 Ha)
GOCHAR LAND (Area - 23.80 Ha)
TENANCY LAND (Area - 462.19 Ha)
PF LAND IN 80.95 Ha REGULARIZATION PROPOSAL (Stage-II obtained area-59.38 Ha)
JJ LAND IN 80.95 Ha REGULARIZATION PROPOSAL (Stage-II obtained Area - 21.57 Ha)
PF LAND IN 43.33 Ha FRESH TRANSFER PROPOSAL (Stage-II obtained Area - 19.72 Ha)
JJ LAND IN 43.33 Ha FRESH TRANSFER PROPOSAL (Stage-II obtained Area - 23.61 Ha)
PF LAND IN 113.94 Ha FUTURE DIVERSION PROPOSAL (Area - 62.01 Ha)
JJ LAND IN 113.94 Ha FUTURE DIVERSION PROPOSAL (Area - 51.93 Ha)
TOTAL FOREST LAND UNDER DIVERSION FOR WHICH STAGE-II OBTAINED - 124.28 Ha
TOTAL FOREST LAND IN FUTURE DIVERSION PROPOSAL - 113.94 Ha
TOTAL FOREST LAND REQUIRED FOR PROJECT - 238.22 Ha
TOTAL LAND REQUIREMENT FOR PROJECT = 780.80 Ha
N
Coal India
EASTERN COALFIELDS LIMITED
S.P.MINES AREA
CHITRA EAST OCP
COMBINED MOUZA PLAN WITH NATURE OF LAND
SCALE - 1:3960
GRID: COAL GRID
GENERAL MANAGER
AM(PC&D)
AREA ENV OFFICER
SURVEYOR