

FOREST COVER MAP
(OF PROPOSED FOREST LAND TO BE DIVERTED DUE TO CONSTRUCTION OF URGa DHARAMJAGARH RAIL LINE)
TOPOSHEET NO. 64-N 7

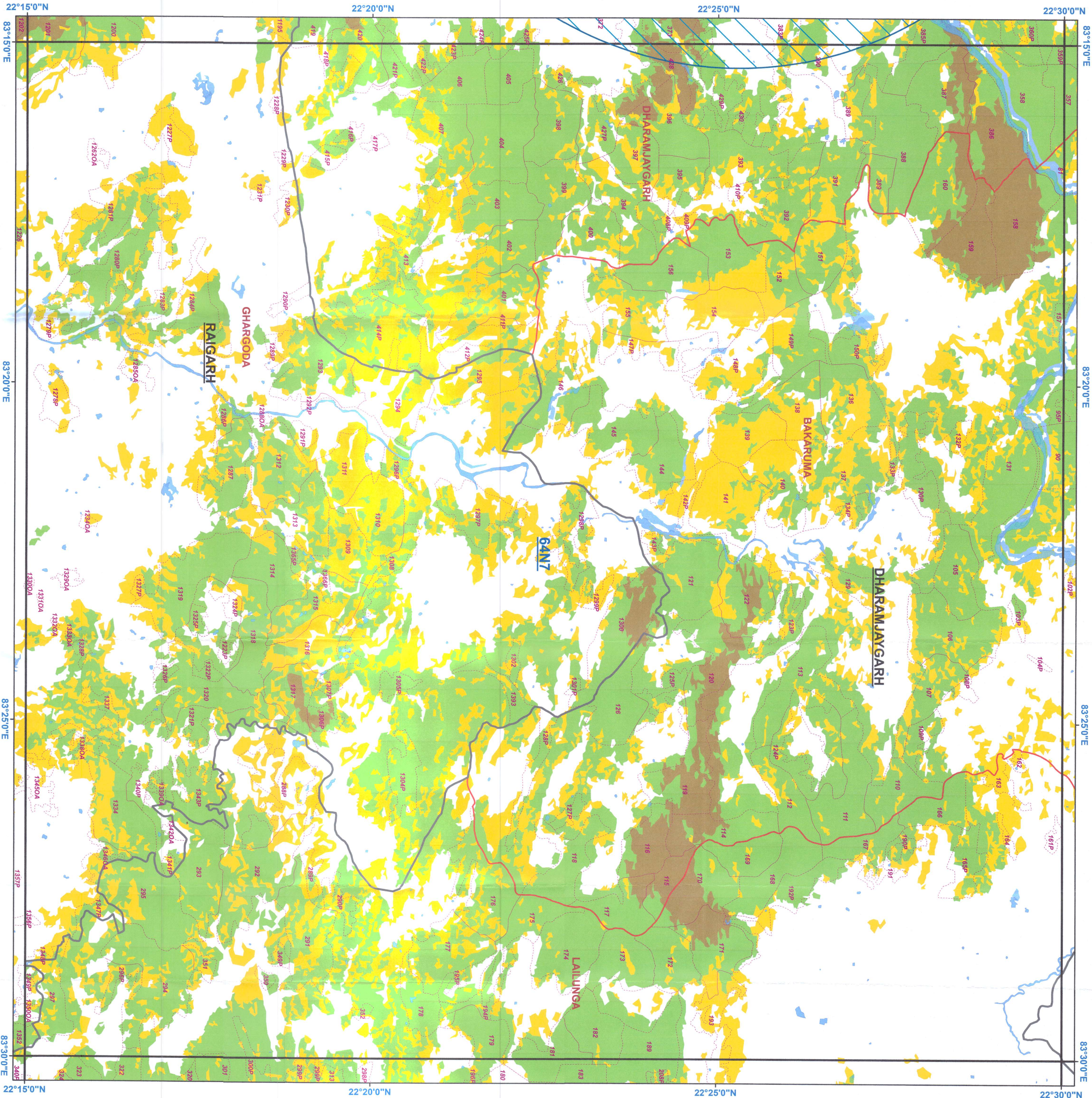

Legend

- Railway_Center_Line
- 10km Buffer
- Division_Boundary
- Compartment_Boundary
- Waterbody
- Forest_Cover
 - Moderately Dense Forest
 - Non-Forest
 - Open Forest
 - Scrub
 - Very Dense Forest
 - Water

MAP PREPARED FOR CERL, RAIPUR

Forest Cover based on Digital Interpretation of
Data Period 2017 IRS P6-LISS-III 23.5 m, IRS-Resourceat 2 FSI Report 2015.

TOPOSHEET INDEX

64N2	64N6	64N10
64N3	64N7	64N11
64N4	64N8	64N12

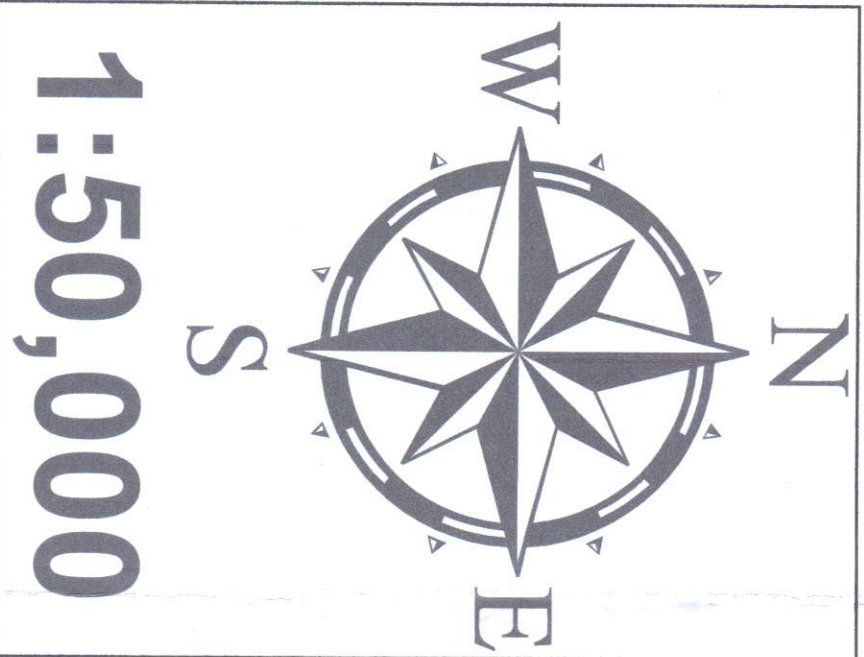

REG.NO.

MAP SUBJECT:
FOREST COVER MAP OF FOREST/REVENUE FOREST LAND PROPOSED FOR
DIVERSION TO LAY RAILWAY LINE FROM URGa TO DHARAMJAGARH UNDER
EAST RAIL CORRIDOR PROJECT IN KORBA AND RAIGARH DISTRICT, IN
FAVOR OF CHHATTISGARH EAST RAILWAY LIMITED, CSIDC COMPLEX RAIPUR

SHAPEFILE PROVIDED BY USER AGENCY

SCALE 1:50,000	Coordinates/Projection System used :
Prepared by RGS, Bilaspur (C.G.)	COORDINATE SYSTEM OF SHAPEFILE: Projected Coordinate System: WGS_1984_UTM_Zone_44N Datum: D_WGS_1984 Unit: Degree
Stock Mapping by RGS, Bilaspur (C.G.)	FOR AREA CALCULATION: WGS 1984 UTM Zone 44N
Data Source (s): 1. Forest Boundaries are based on Stock Map (Scale 1: 15000) 2. Natural Features are based on Digital SOI Data (Scale 1: 50000)	
Digitally Compiled and Printed at : REGIONAL GEOMATICS CENTER, BILASPUR	

निर्यात के लिये नहीं
NOT FOR EXPORT

Disclaimer : The Map provided is subject to inherent discrepancy amongst layers associated with incompatibility between different platforms of reference (L.C.C., W.G.S., 84 etc.) and probable human error angle in digitization. The user agency is advised to use the feature of map subject to prior authentication & supervision by the authorized person of the concerned forest division. The GEOMATICS CENTER BILASPUR shall not be responsible for any complications (legal or otherwise), arising out of this map.