

# FOREST COVER MAP

(OF PROPOSED FOREST LAND TO BE DIVERTED DUE TO CONSTRUCTION OF URGDA DHARAMJAGARH RAIL LINE)

TOPOSHEET NO. 64-N 2

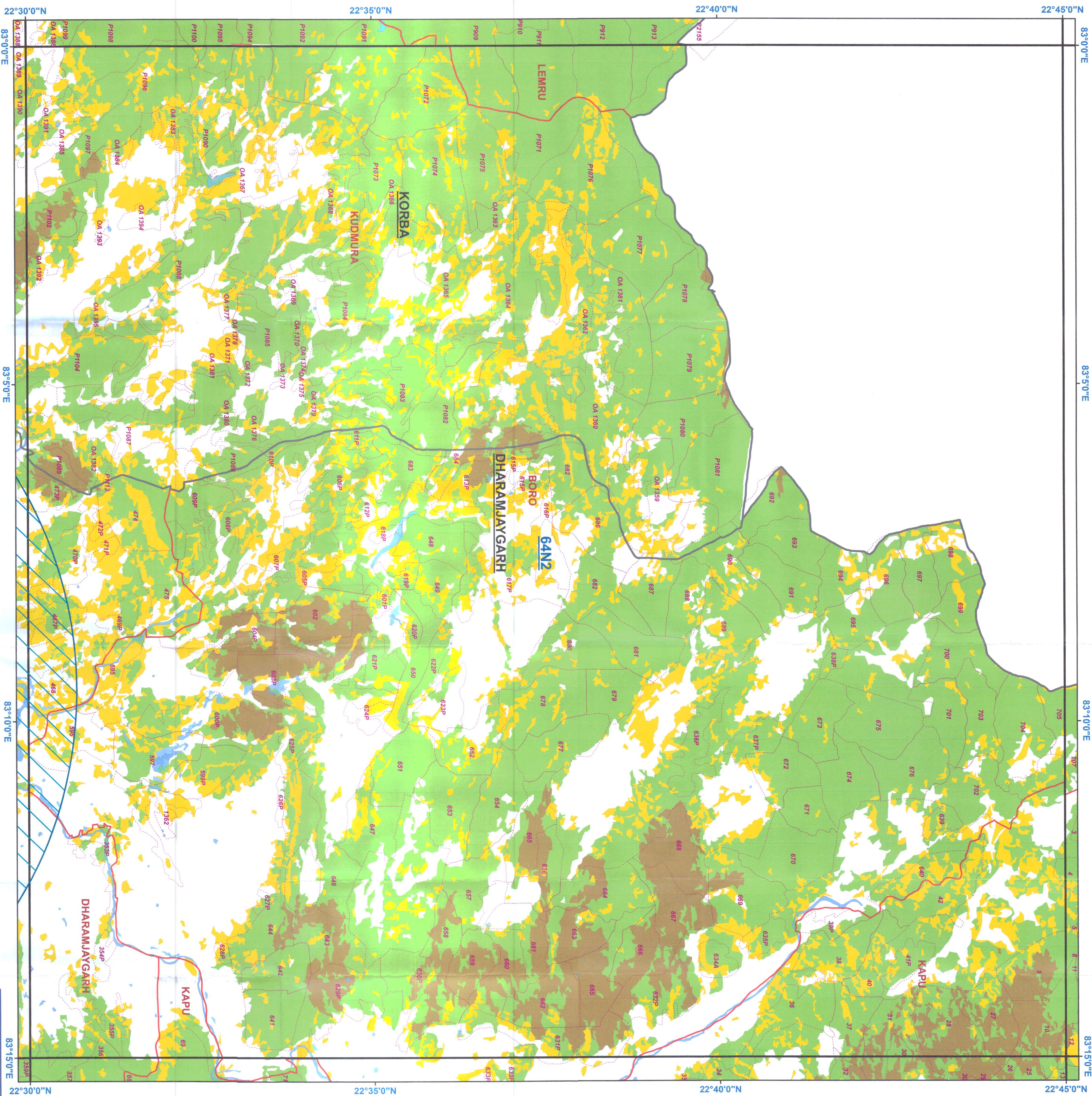

## Legend

- Railway\_Center\_Line
- 10km Buffer
- Division\_Boundary
- Range\_Boundary
- Compartment\_Boundary
- Waterbody
- Forest\_Cover
  - Moderately Dense Forest
  - Non-Forest
  - Open Forest
  - Scrub
  - Very Dense Forest
  - Water

## MAP PREPARED FOR CERL, RAIPUR

Forest Cover based on Digital Interpretation of  
Data Period 2017 IRS P6-LISS-III 23.5 m, IRS-Resurcestat 2 FSI Report 2015.

### TOPOSHEET INDEX

64J13	64N1	64N5
64J14	64N2	64N6
64J15	64N3	64N7

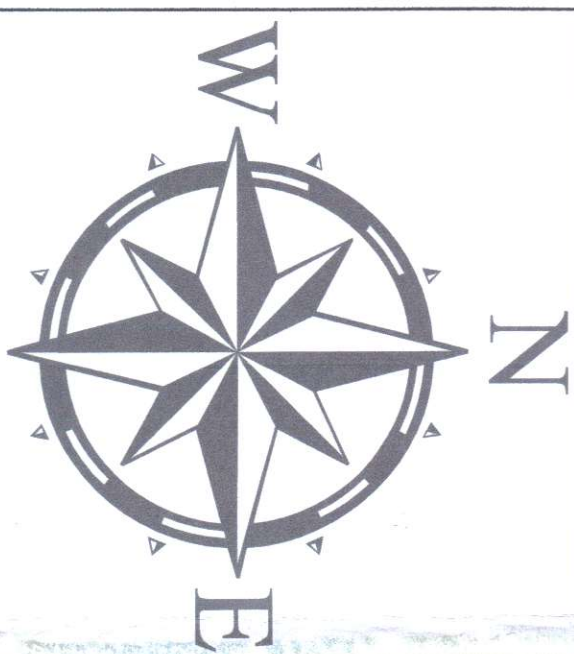

1:50,000

REG.NO.

MAP SUBJECT:

FOREST COVER MAP OF FOREST/REVENUE FOREST LAND PROPOSED FOR DIVERSION TO LAY RAILWAY LINE FROM URGDA TO DHARAMJAGARH UNDER EAST RAIL CORRIDOR PROJECT IN KORBA AND RAIGARH DISTRICT; IN FAVOR OF CHHATTISGARH EAST RAILWAY LIMITED, CSIDC COMPLEX RAIPUR

### SHAPEFILE PROVIDED BY USER AGENCY

SCALE 1:50,000

Coordinates/Projection System used :

Prepared by

RGC, Bilaspur (C.G.)

Stock Mapping by

Data Source (s) :

- Forest Boundaries are based on Stock Map (Scale 1: 15000)
- Natural Features are based on Digital SOI Data (Scale 1: 50000)

Digitally Compiled and Printed at : REGIONAL GEOMATICS CENTER, BILASPUR

COORDINATE SYSTEM OF SHAPEFILE:

Projected Coordinate System: WGS\_1984\_UTM\_Zone\_44N

Datum: D\_WGS\_1984

Unit: Degree

FOR AREA CALCULATION:

WGS 1984 UTM Zone 44N

Disclaimer: - The Map provided is subject to inherent discrepancy amongst layers associated with incompatibility between different platforms of reference (L.C.G., W.G.S. 84, etc.) and probable human error angle in digitization. The user agency is advised to use the feature of map subject to prior authentication & supervision by the authorized person of the concerned forest division. The GEOMATICS CENTER BILASPUR shall not be responsible for any complications (legal or otherwise), arising out of this map.