MAP SHOWNING GEO-REFERENCE SURVEY OF INDIA TOPOSHEET WITH FOREST BOUNDARY AND PROPOSED OFC ALIGNMENT IN FOREST AND NON-FOREST AREA

Full title of the Project : "Laying of Underground Optical Fibre Cable Along the Road Within The Existing ROW from Ratanpur to Khairwara, M/s. Telesonic Networks Limited. Total Route Length - 48.940 Km." District - Dungarpur & Udaipur (Rajasthan)"

Proposal No. :FP/RJ/OFC/120932/2021 Applied Diversion Area : 0.2511 Ha.
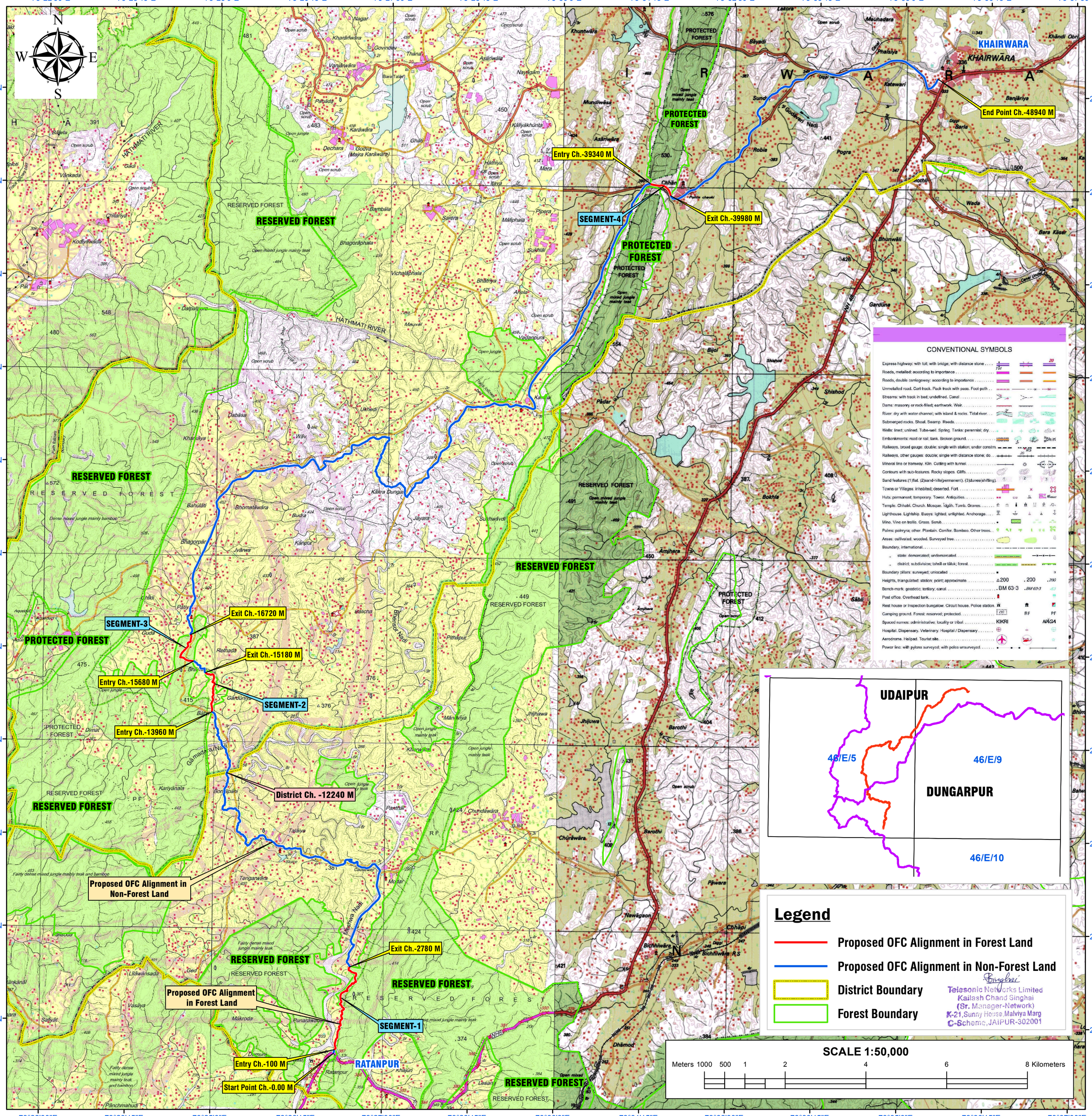
PART OF TOPOSHEET NO. 46E/5 & 46E/9