Chhattisgarh Forest Department
Forest Cover Map
Sheet. No. 64 N 15

Save Trees, Save Forests and Save Wildlife for the Benefit of Self & the Nation

TOPOSHEET NO. 64 N 15

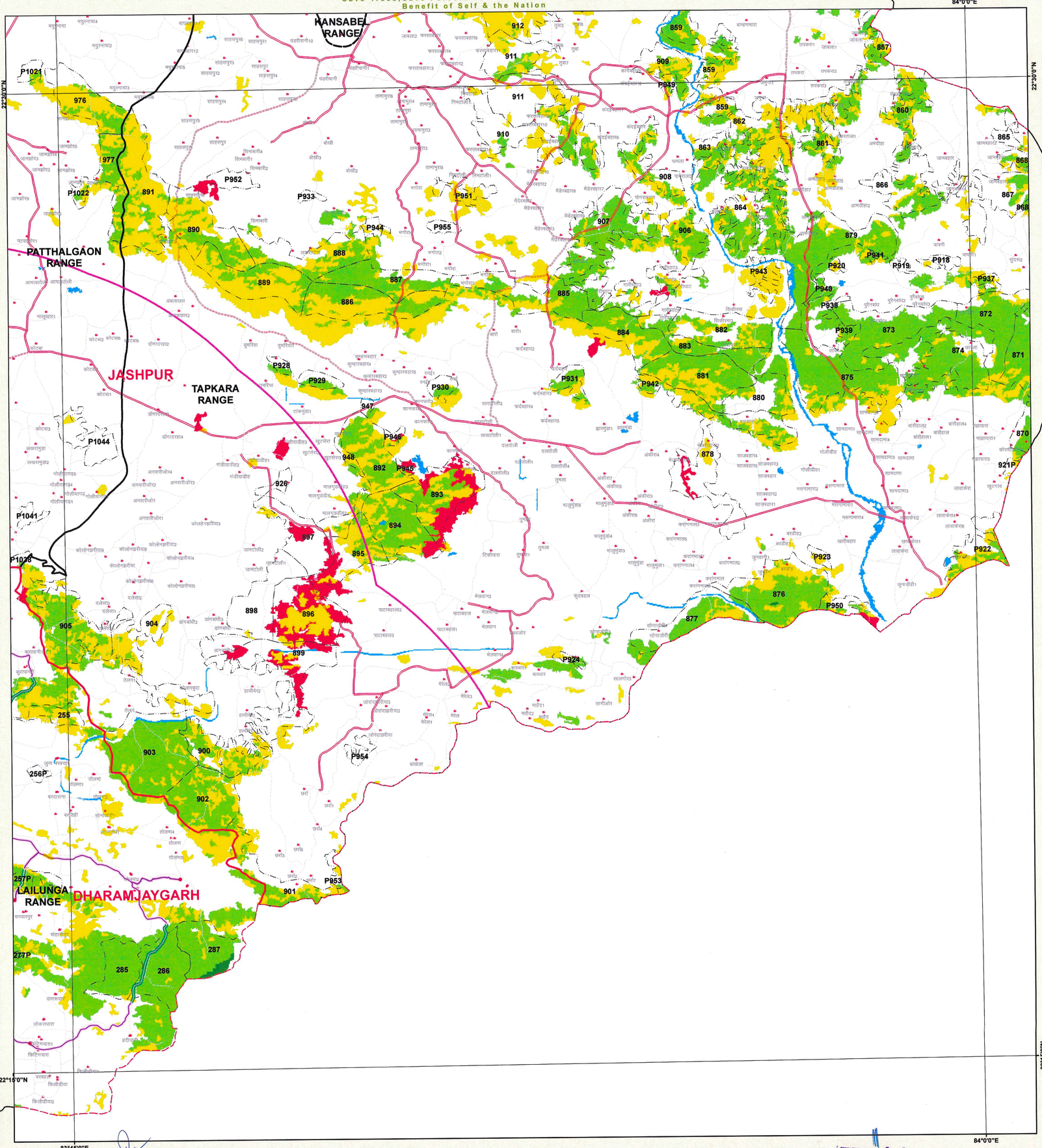

LEGEND

- TOWN / VILLAGE
- Gp_Name
- Revenue_Forest
- Forest_Route
- Propose_OFC_Line
- Railway Line

ROAD_TYPE

- Cart Track
- Metalled Road
- UnMetalled Road
- Forest_Area
- 10 KM Buffer
- Non_forest
- Revenue_Forest_Area
- Procted Area
- Forest Range Boundary
- DIVISION REGION

Forest Cover

- MDF
- NON FOREST
- OPEN FOREST
- SCRUB
- VDF
- WATER

1:50,000

0 0.5 1 2 3 4 Km

MAP PREPEARED BY
Programmer/Asstt. Programmer
Name Vikas Kumar Singh
Signature

MAP PREPARED FOR:-
ACEO, CHIPS
Chhattisgarh Infotech Promotion Society
3rd Floor, State Data Center Building,
Civil Lines, Raipur (C.G.)

REG.No. :- FP/CG/OFC/45138/2020

Diversion of forest land for non-forest purpose under Forest Conservation Act, 1980 Proposed for Bharat Project Phase II Dharamjaigarh Forest Division Forest land required for Optical Fiber Cable Laying works under National Optical Fiber Network Project of Bharat Broadband Network Limited (BBNL) for providing Broadband Connectivity of Blocks to Gram Panchayats.Optical Fiber Laying from Dharamjaygarh and Lailunga Block Headquarter to Gram Panchayat Area- 17.329 ha. reg.

Note :- Shapefile provided by user agencies.

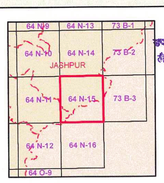

Sheet to Index

N W E S

Divisional Forest Officer
Dharamjaigarh Forest Division
Dharamjaigarh

NOT FOR EXPORT

SCALE 1:50000

TOPOSHEET NO. 64 N 15

Data Source:- 1. Compartment Boundary from Stock Map
2. Forest Cover Based on Digital interpretation of Data Period Oct 2017 to Dec 2017 LISS-III from Resourcesat-2 and IRS-P6 (Resourcesat-1) FSI Report 2019.
3. General Features are based on SOI Digital Data (Scale 1 : 50,000) and Chhattisgarh GeoDatabase.

Source:- FOREST SURVEY OF INDIA FOREST COVER CLASSIFICATION SCHEME.
Very Dense Forest: - All land with tree cover (including Mangrove cover) of canopy density of 70 % and above.
Moderately Dense Forest: - All land with tree cover (including Mangrove Cover) of canopy density between 40% and 70% above.
Open Forest: - All land with tree cover (including Mangrove Cover) of canopy density between 10-40%.
Scrubs: - All forest lands with poor tree growth mainly of small or stunted trees having canopy density less than 10%.
Non Forest: - Any Area not included in the above classes.

Note(s) : - Provisional Map
1. It is an indicative map showing distribution of vegetation.
2. Boundary of Orange Area have not been shown.
3. Validation of legal Forest Area with survey of india have not done.
4. If any difference occures between vegetation and stock map, stock map should be followed.
5. No survey should be performed on the basis of this map.

Disclaimer: - The Map provided is subject to inherent discrepancy amongst layers associated with incompatibility between different platforms of reference (L.C.C. W.G.S.84 etc) and probable human error angel in digitization. The user agency is advised to use the features of map subject to prior authentication & supervision by the authorized person of the concerned forest division. The FMIS division shall not be responsible for any complications (Legal or otherwise), arising out of this maps.

FMIS
Prepared and Printed by:- GIS Cell
Forest Management Information System Division, Raipur

All rights reserved. ©2020 Forest Management Information System Aarnya Bhawan Naya Raipur. C.G.