

Chhattisgarh Forest Department Forest Cover Map Sheet. No. 64 N 06

Save Trees, Save Forests and Save Wildlife for the Benefit of Self & the Nation

TOPOSHEET NO. 64 N 06

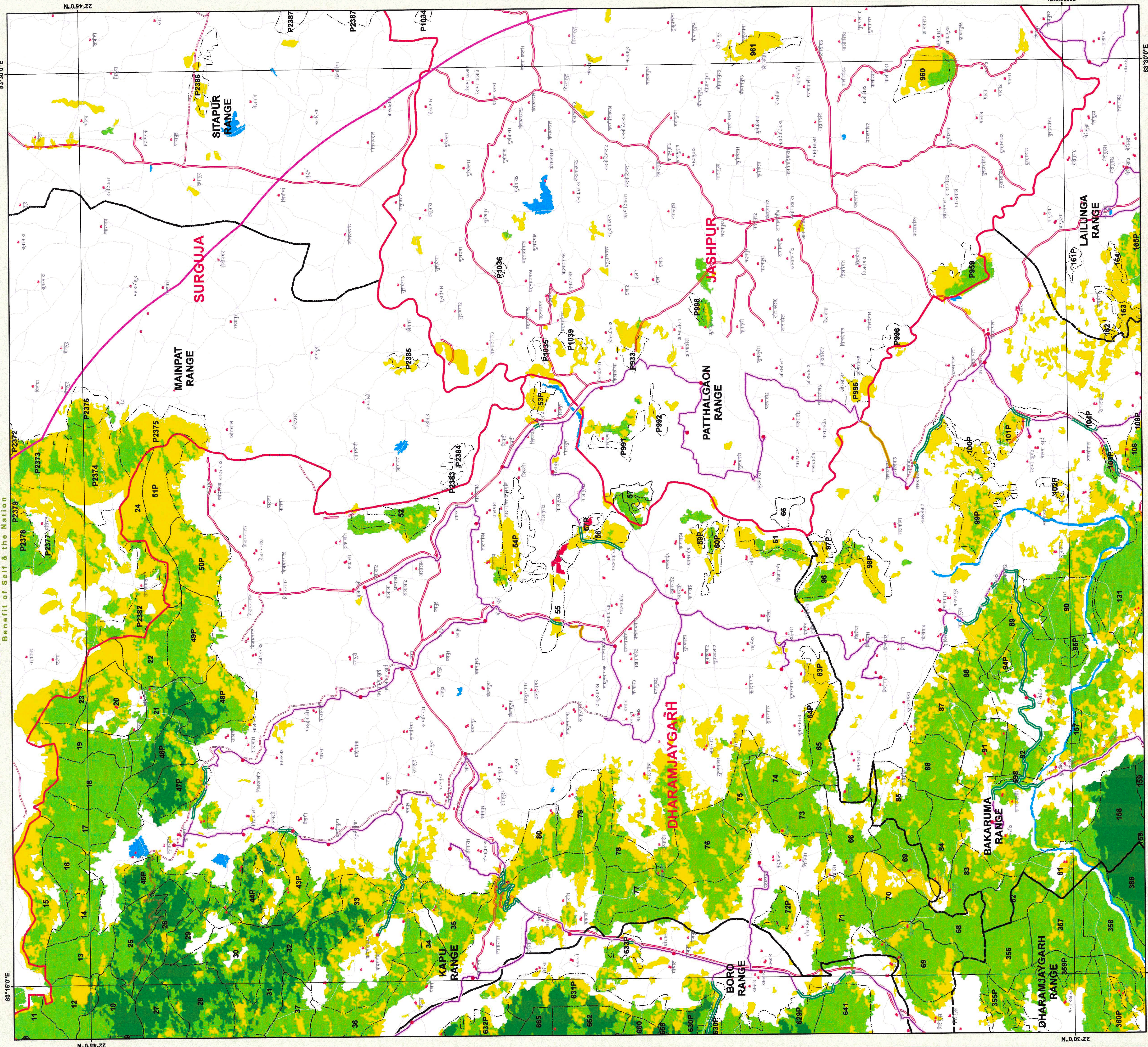

LEGEND

- Gp_Name
- Revenue_Forest
- Forest_Route
- Propose_OFC_Line
- Revenue_Forest_Area
- Non_forest
- Forest_Area
- 10 KM Buffer
- DIVISION REGION
- Railway Line
- Forest Range Boundary
- Forest Compartment Boundary
- Procted Area
- ROAD_TYPE
- Cart Track
- Metalled Road
- UnMetalled Road
- TOWN / VILLAGE
- Forest Cover
- MDF
- NON FOREST
- OPEN FOREST
- SCRUB
- VDF
- WATER

Scale: 1:50,000

MAP PREPARED FOR:
ACEO, CHIPS
 Chhattisgarh Infotech Promotion Society
 3rd Floor, State Data Center Building,
 Civil Lines, Raipur (C.G.)
 REG.No. :- FP/CG/OFC/45138/2020

MAP PREPARED BY:
 Programme/Asstt. Programmer
 Name: Mr. K. L. K. Singh
 Signature: _____
 Date: _____

Division of forest land for non-forest purpose under Forest Conservation Act, 1980 Proposed for Bharat Project Phase II Dhamrajgarh Forest Division Forest land required for Optical Fiber Cable Laying works under National Optical Fiber Network Project of Bharat Broadband Network Limited (BBNL) for providing Broadband Connectivity of Blocks to Gram Panchayats. Optical Fiber Laying from Dhamrajgarh and Lailunga Block Headquarter to Gram Panchayat Area-17,329 ha. reg.

Note :- Shapefile provided by user agencies.

Scale: 1:50,000

TOPOSHEET NO. 64 N 06

NOT FOR EXPORT

DISCLAIMER - The Map provided is subject to inherent discrepancy amongst layers associated with incompatibility between different platforms of reference (LIC, WGS84 etc) and probable human error used in digitization. The user agency is advised to use the source of map data for the intended forest divisions. The FMS division shall not be responsible for any complications (Legal or otherwise), arising out of this maps.

Source: FOREST SURVEY OF INDIA - FOREST COVER CLASSIFICATION SCHEME

Very Dense forest - All land with tree canopy density more than 70% and above
 Dense forest - All land with tree canopy density between 60% and 70% above
 Moderately Dense forest - All land with tree cover (including Mangrove Cover) of canopy density between 40% and 60% above
 Open Forest - All land with tree cover (including Mangrove Cover) of canopy density between 10-40% above
 Scrub - All forest lands with poor tree growth mainly of small or stunted trees having canopy density less than 10%
 Non Forest - Any Area not included in the above classes.