PROPOSED FOREST LAND FOR DIVERSION OF 0.2586 Ha. FOR CONSTRUCTION OF APPROACH ROAD ON GEO.REF. GOOGLE MAP IN FOREST BLOCK - DOKAN, VILLAGE-BHAGHESAR ,TEHSIL - NEEM KA THANA ,DISTRICT - SIKAR(RAJ.)

APPLIED BY :- M/S HEERA RAM & SONS ,VILLAGE-BHAGESHAR, TEHSIL-NEEM KA THANA ,DISTT.- SIKAR (RAJ.)

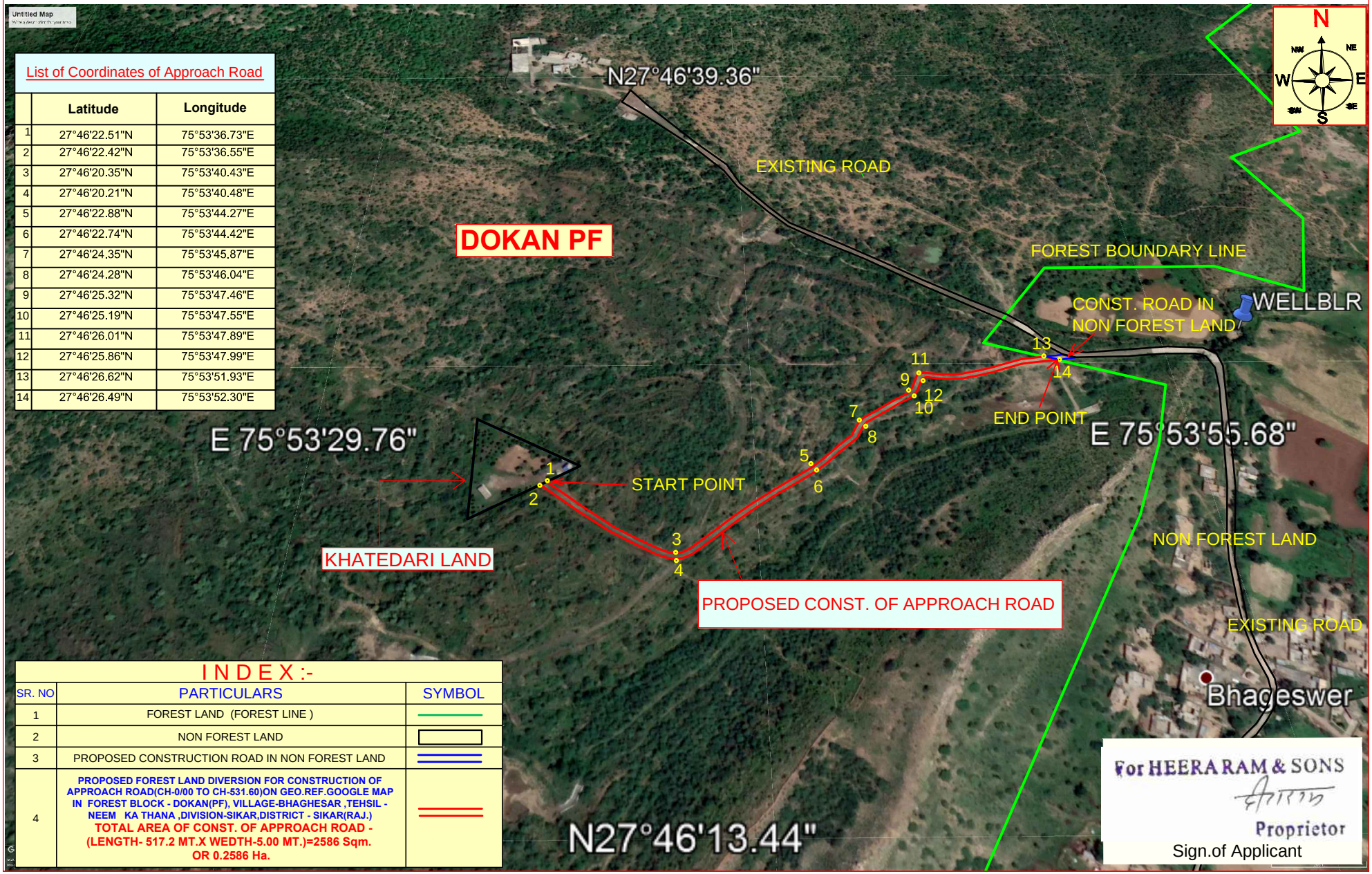

List of Coordinates of Approach Road

	Latitude	Longitude
1	27°46'22.51"N	75°53'36.73"E
2	27°46'22.42"N	75°53'36.55"E
3	27°46'20.35"N	75°53'40.43"E
4	27°46'20.21"N	75°53'40.48"E
5	27°46'22.88"N	75°53'44.27"E
6	27°46'22.74"N	75°53'44.42"E
7	27°46'24.35"N	75°53'45.87"E
8	27°46'24.28"N	75°53'46.04"E
9	27°46'25.32"N	75°53'47.46"E
10	27°46'25.19"N	75°53'47.55"E
11	27°46'26.01"N	75°53'47.89"E
12	27°46'25.86"N	75°53'47.99"E
13	27°46'26.62"N	75°53'51.93"E
14	27°46'26.49"N	75°53'52.30"E

INDEX :-

SR. NO	PARTICULARS	SYMBOL
1	FOREST LAND (FOREST LINE)	
2	NON FOREST LAND	
3	PROPOSED CONSTRUCTION ROAD IN NON FOREST LAND	
4	PROPOSED FOREST LAND DIVERSION FOR CONSTRUCTION OF APPROACH ROAD(CH-0/00 TO CH-531.60)ON GEO.REF.GOOGLE MAP IN FOREST BLOCK - DOKAN(PF), VILLAGE-BHAGHESAR ,TEHSIL - NEEM KA THANA ,DIVISION-SIKAR,DISTRICT - SIKAR(RAJ.) TOTAL AREA OF CONST. OF APPROACH ROAD - (LENGTH- 517.2 MT.X WEDTH-5.00 MT.)=2586 Sqm. OR 0.2586 Ha.	

For HEERA RAM & SONS

Proprietor

Sign.of Applicant