Stock Map of Dharamjaygarh Division

SCALE 1 : 15,000

SHEET NO : 64/N/11/B2

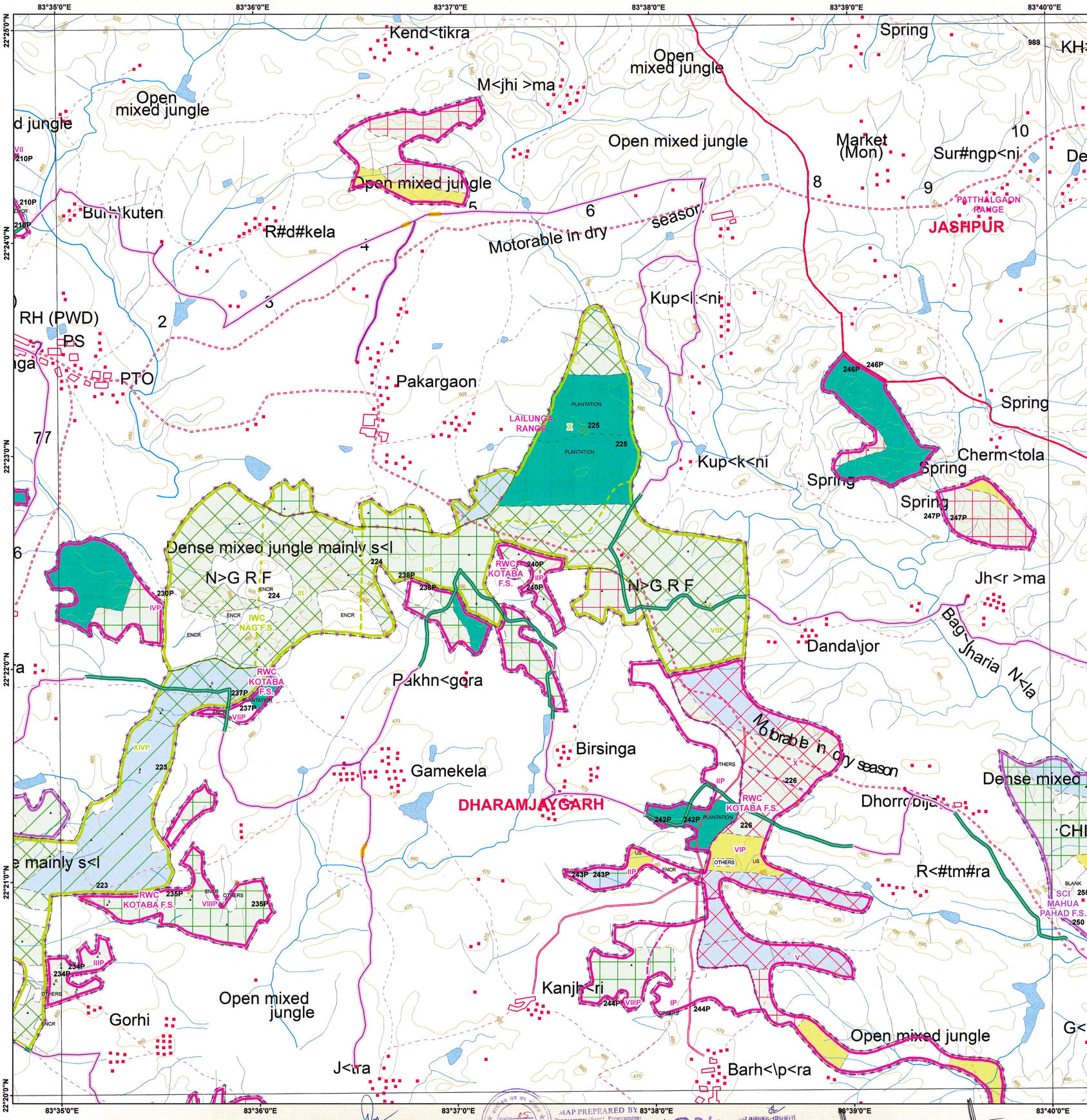

LEGEND

Forest Class

Under Stocked	Blank	Encroachment	Forest Village	Preservation Plot	FRA
US	Blanks	Encr	FV	PP	

Forest Age Class

Mainly Matured | Mainly Middle | Mainly Young

Crop Density	.5
Regeneration of Sal	+ + + + + +
Regeneration of Misc. Species	+ + + + + +
Regeneration of Teak	+ + + + + +

Working Circle

- SCI WC/FS/Coupe
- IWC/FS/Coupe
- SWC/FS/Coupe
- PWC/FS/Coupe
- RWC/FS/Coupe

INDEX TO SHEETS

64 N-10/A3	64 N-10/B3	64 N-10/C3
64 N-11/A1	64 N-11/B1	64 N-11/C1
	JASHPUR	
64 N-11/A2	64 N-11/B2	64 N-11/C2
	DHARAMJAYGARH	
64 N-11/A3	64 N-11/B3	64 N-11/C3
RAIGARH		
64 N-12/A1	64 N-12/B1	64 N-12/C1

Govt. Forest Boundary	
Compartment	
Division Boundary	
Range Boundary	
Forest Road	
PWD. Road	

M.P. Quality	I	II	III	IVa	IVb	Va	Vb
Sal Forest							
Mixed Forest							
Teak Forest							

MAP PREPARED BY
Programmer/Asstt. Programmer
Name: Bhupendra Singh
Signature

MAP PREPARED FOR:-
ACEO, CHIPS (Chhattisgarh Infotech Promotion Society),
3rd Floor,State Data Center Building, Civil Lines, Raipur (C.G.)

REG.No. :- FP/CG/OFC/45138/2020

Diversion of forest land for non-forest purpose under Forest Conservation Act, 1980 Proposed for Bharat Project Phase II Dharamjaigarh Forest Division Forest land required for Optical Fiber Cable Laying works under National Optical Fiber Network Project of Bharat Broadband Network Limited (BBNL) for providing Broadband Connectivity of Blocks to Gram Panchayats.Optical Fiber Laying from Dharamjaygarh and Lailunga Block Headquarter to Gram Panchayat Area- 17.329 ha. reg.

Note :- Shape file provided by user agency.

Dharamjaigarh Forest Division
Dharamjaigarh

Legend

- Gp_Name
- Revenue_Forest
- Forest_Route
- Propose_OFC_Line
- Revenue_Forest_Area
- Non_forest
- Forest_Area

STOCK MAP OF DHARAMJAYGARH DIVISION

DHARAMJAYGARH DIVISION, DHARAMJAYGARH (C.G.)

SCALE 1 : 15,000

Prepared by

DRAUGHTSMAN

Stock Mapping by

FOREST RANGER

DIVISIONAL FOREST OFFICER
WORKING PLAN DIVISION,
DHARAMJAYGARH (C.G.)

Data Source(s) :

1. Forest Boundaries are based on Stock Map (Scale 1 : 15,000)
2. Natural Features are based on Digital SOI Data (Scale 1 : 50,000)

Digitally Compiled and Printed at : GIS CELL, F.M.I.S. DIVISION, RAIPUR

Disclaimer: - The Map provided is subject to inherent discrepancy amongst layers associated with incompatibility between different platforms of reference (L.C.C, W.G.S.84 etc) and probable human error angel in digitization. The user agency is advised to use the features of map subject to prior authentication & supervision by the authorized person of the concerned forest division. The FMIS division shall not be responsible for any complications (Legal or otherwise), arising out of this maps.