

# Stock Map of Dharamjaygarh Division

SCALE 1 : 15,000

SHEET NO : 64/N/03/C2 S

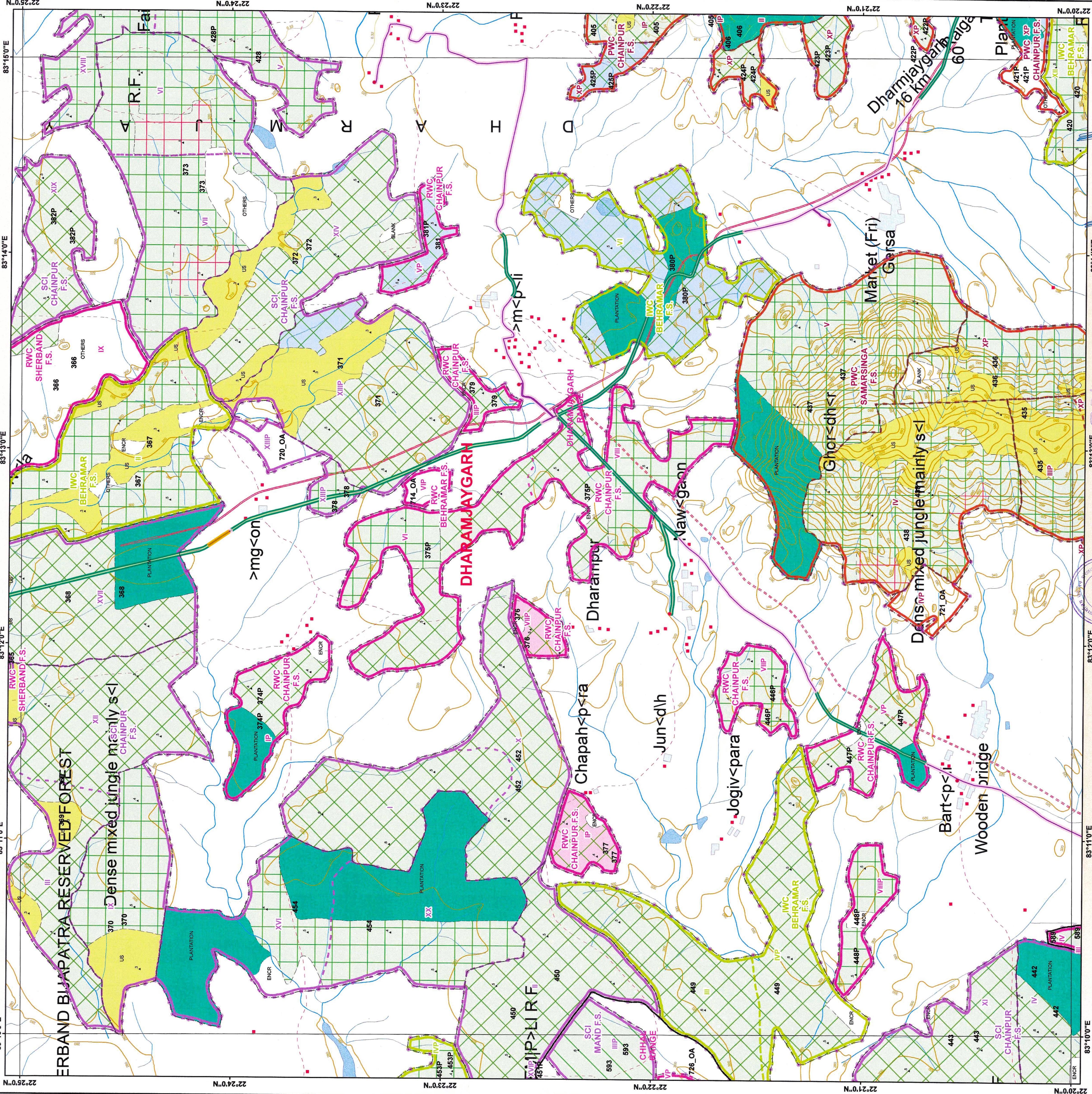
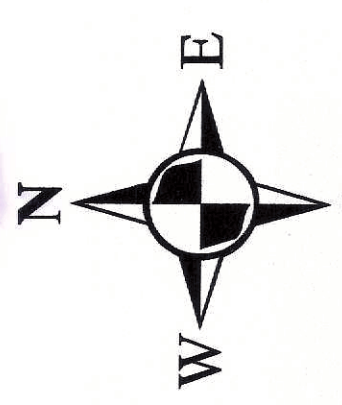

**MAP PREPARED BY:** CHIPS (Chhattisgarh Introtech Promotion Society), 3rd Floor, State Data Center Building, Civil Lines, Raipur (C.G.)  
**REG. NO. :-** FP/CG/DFC/45138/2020

Divisional Forest Officer  
 Dharamjaygarh Division  
 Dharamjaygarh

Division of forest land for non-forest purpose under Forest Conservation Act, 1980 Proposed for Bharat Project Phase II Dharamjaygarh Forest Division forest land required for Optical Fiber Cable Project for providing Broadband Network Project of Bharat Broadband Network Limited (BBNL) for providing Broadband Network to Gram Panchayat Area 17,329 Ha. Reg. from Dharamjaygarh and Lalungga Block Headquarters to Gram Panchayat Area 17,329 Ha. Reg.

Note :- Shape file provided by user agency

**Legend**

- Op\_Name
- Revenue\_Forest
- Forest\_Route
- Propose\_OF\_C\_Line
- Revenue\_Forest\_Area
- Non\_Forest
- Forest\_Area

**STOCK MAP OF DHARAMJAYGARH DIVISION**  
 DHARAMJAYGARH DIVISION, DHARAMJAYGARH (C.G.)  
 SCALE 1 : 15,000

Prepared by  
**DRAUGHTSMAN**

Stock Mapping by  
**FOREST RANGER**

Data Source(s) :  
 1. Forest Boundaries are based on Stock Map (Scale 1 : 15,000)  
 2. Natural Features are based on Digital SOI Data (Scale 1 : 50,000)

Digitally Compiled and Printed at : GIS CELL, F.M.L.S. DIVISION, RAIPUR

**Forest Class**

Under Stocked	Blank	Encroachment	Forest Village	Preservation Plot	FRA
US	Blanks	Enr	FV	PP	

**INDEX TO SHEETS**

64-N-351	64-N-352	64-N-353	64-N-354
64-N-361	64-N-362	64-N-363	64-N-364
64-N-371	64-N-372	64-N-373	64-N-374
64-N-381	64-N-382	64-N-383	64-N-384

**Forest Age Class**

Mainly Matured	Mainly Middle	Mainly Young
----------------	---------------	--------------

**Working Circle**

SCI W/C/Coupe	IWC/F/S/Coupe	SWC/F/S/Coupe	PWC/F/S/Coupe
---------------	---------------	---------------	---------------

**Crop Density**

Regeneration of Sal	+	+	+	+
Regeneration of Misc. Species	+	+	+	+
Regeneration of Teak	+	+	+	+

**M.P. Quality**

I	II	III	IVa	IVb	Va	Vb
---	----	-----	-----	-----	----	----

**Govt. Forest Boundary**

**Compartment**

**Division Boundary**

**Range Boundary**

**Forest Road**

**P.W.D. Road**

**Sal Forest**

**Mixed Forest**

**Teak Forest**

Disclaimer :- The Map provided is subject to inherent discrepancy amongst layers associated with incompatibility between different platforms of reference (L.C.C., W.C.S.A. etc) and probable human error angel in digitization. The user agency is advised to use the features of map subject to prior authentication & supervision by the authorized person of the concerned forest division. The FMS division shall not be responsible for any complications (legal or otherwise), arising out of this map.