SITE INFORMATION:-	
KHASRA NOS:-	1888,1889
VILLAGE:-	CHAUBEESI
PARGNA:-	SUBEHA
TEHSIL:-	HAIDERGARH
DISTRICT:-	BARABANKI
STATE:-	UTTAR PRADESH
POLICE STATION:-	HAIDERGARH
RAILWAY STATION:-	CHAUBEESI
POST OFFICE:-	CHAUBEESI
PIN CODE:-	277131

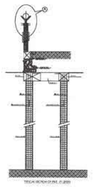

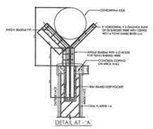

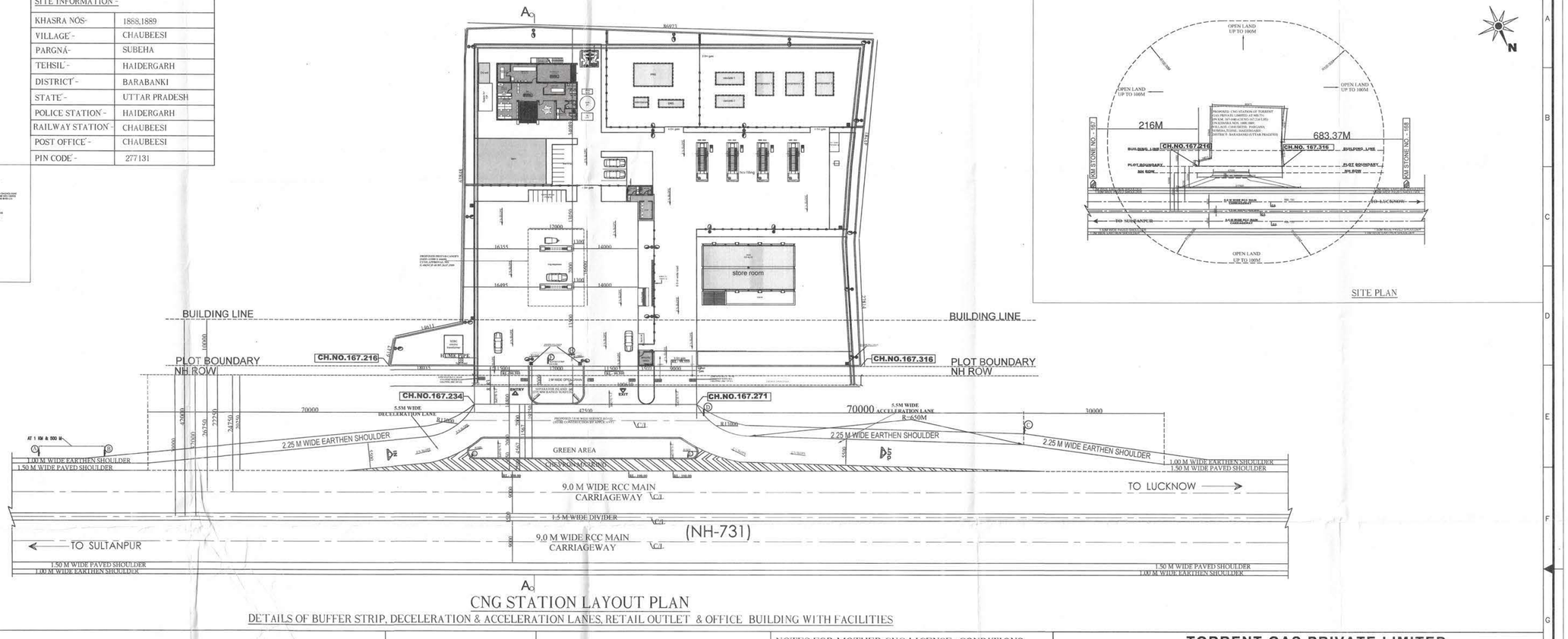

SITE PLAN

CNG STATION LAYOUT PLAN

DETAILS OF BUFFER STRIP, DECELERATION & ACCELERATION LANES, RETAIL OUTLET & OFFICE BUILDING WITH FACILITIES

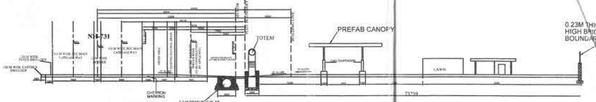

SECTIONAL ELEVATION WITH RESPECT TO NH (SECTION AT A -A)

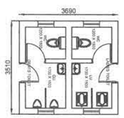

DETAILS OF TOILET BLOCK AS PER (FIG.6)

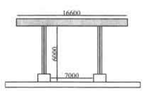

APP.CCE NO. G-40 (NC) P CANOPY OF 13.4.89

FRONT ELEVATION OF BUILDING

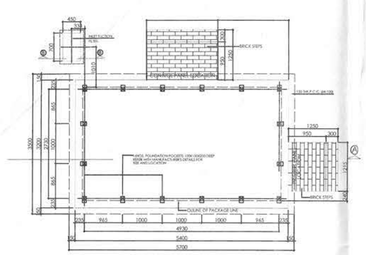

CNG COMPRESSOR FOUNDATION

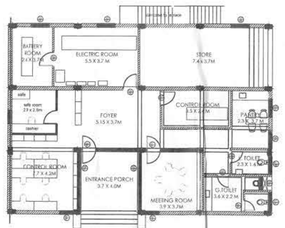

BUILDING DETAILS

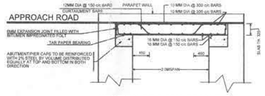

SECTION OF 2.00M SPAN R.C.C. SLAB CULVERT (IRC:SP:13)

NOT TO SCALE

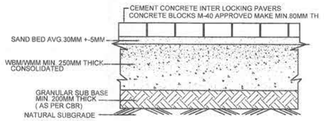

DETAIL SECTION OF DRIVEWAY AS PER IRC:SP:63

NOTES FOR MOTHER CNG LICENSE -CONDITIONS

1) CNG SHALL BE DISPENSED ONLY INTO THOSE CYLINDERS OF MOTOR VEHICLES, WHICH ARE APPROVED BY THE CHIEF CONTROLLER AND HAVE PASSED THE PERIODIC STATUTORY TEST UNDER THESE RULES CONDUCTED BY A TESTING STATION RECOGNISED BY THE PERIODIC STATUTORY TESTS UNDER THESE RULES CONDUCTED BY A TESTING STATION RECOGNISED BY THE CHIEF CONTROLLER.
2) THE CNG CASCADES , DISPENSER, COMPRESSOR , PIPING AND OTHER FITTING SHALL BE OF A DESIGNS SUITABLE FOR CNG IN CONFORMITY TO OISD STANDARA 179
3) THE STORAGE OF THE CASCADE OF CYLINDERS SHOULD BE MADE IN A WELL - VENTILATED SHED HAVING A LIGHT ROOF OR CANOPY WITH AT LEAST ONE SIDE OPEN. AN AREA OF AT LEAST 1 METER AROUND THE CASCADE SHALL BE PROVIDED WITHIN THE SHED AND THE SAME SHALL BE DEMARCATED EITHER BY RAISED PLATFORM OR BY CURB WALL IN CASE. THE CYLINDER CASCADE IS MOUNTED ON LCV (LIGHT COMMERCIAL VEHICLE) , THE SAME SHALL BE MADE TOTALLY IMMOVABLE BY SUITABLE APPLICATION OF BRAKES AND CHOKES.
4) NO CYLINDER SHALL BE FILLED WITH CNG IN EXCESS OF THE DESIGN WORKING PRESSURE.
5) INTER- DISTANCES BETWEEN VARIOUS EQUIPMENT , STORAGE CASCADES, DISPENSER ECT. INSTALLED IN CNG DISPENSER STATION SHALL OBSERVE SAFETY DISTANCE AS PER RULES 50 , 51 AND 54 IN TABLE I & II
6) THE DISPENSER FOR DISPENSING CNG SHALL BE OF A TYPE APPROVED BY THE CHIEF CONTROLLER.
7) THE VEHICLE SHALL HAVE APPROVED TYPE OF CNG KIT FITTED IN ACCORDANCE WITH GUIDELINES OF MINISTRY OF ROAD TRANSPORT AND HIGHWAYS , GOVT. OF INDIA.
8) WARNING SIGNS WITH THE WORDS " STOP VEHICLE " " NO SMOKING " " NO OPEN FLAME PERMITTED ", " FLAMMABLE GAS" SHALL BE DISPLAYED AT DISPENSING STATION AND COMPRESSOR AREAS PROMINENTLY.
9) ALL ELECTRICAL FITTING AND EQUIPMENT SUCH AS COMPRESSORS, MOTORS SWITCHES, STARTERS ETC. INSTALLED IN THE PREMISES USED FOR COMPRESSING AND FILLING OF CNG SHALL BE OF FLAMEPROOF CONSTRUCTION CONFORMING AUTHORITY (ALL ELECTRICAL EQUIPMENT AS PER IS-2148, IS-5572 LATEST REVISION)
10) NO ALTERATIONS OR ADDITIONS SHALL BE CARRIED OUT TO THE PREMISES WITHOUT PRIOR APPROVAL OF THE LICENSING AUTHORITY.
11) SMOKING , NAKED LIGHT, LAMPS, SOURCE OF FIRE , MOBILE PHONES OR ANY OTHER IMPLEMENTS CAPABLE OF IGNITING FLAMMABLE VAPOUR OR GAS SHALL NOT BE ALLOWED INSIDE THE PREMISES.
12) EVERY PERSON MANAGING OR EMPLOYED ON OR IN CONNECTION WITH THE LICENSED PREMISES SHALL ABSTAIN FROM ANY ACT WHATSOEVER WHICH TENDS TO CAUSE FIRE OR EXPLOSION AND WHICH IS NOT REASONABLY NECESSARY AND TO THE BEST OF HIS ABILITY SHALL PREVENT ANY OTHER PERSON FROM DOING SUCH ACT.
13) THE LICENSE SHALL PROVIDE AT THE LICENSED PREMISES THE FIRE FIGHTING FACILITIES AT LEAST AS PER THE FOLLOWING SCALE AT DIFFERENT LOCATION

LOCATION	TYPE OF EXTINGUISHERS
DISPENSIGNS UNIT	2 x 09 KG DCP
COMPRESSOR (ON LINE)	2 x 09 KG DCP
MOTHER STATION	1 x 75 KG DCP
CNG STORAGE	2 x 09 KG DCP
CASCADE REFUELLING AREA	1 x 09 KG DSP
MCC/ELECTRICAL INSTALLATION	4 x 4.5 KG CO2 PER 25 SQ.MTRS. FLOOR AREA

14) THE EMERGENCY TELEPHONE NUMBERS OF LOCAL FIRE SERVICE POLICE AND THE PRINCIPAL MARKETING COMPANY AND EMERGENCY INSTRUCTIONS SHALL BE CONSPICUOUSLY IN THE LICENSED PRIMISES.
15) IF THE LICENSING AUTHORITY CALLS UPON THE HOLDER OF A LICENSE BY A NOTICE IN WRITING TO EXECUTE ANY REPAIRS PREMISES, THE HOLDER OF THE LICENSE SHALL EXECUTE THE REPAIRS WITHIN SUCH PERIOD AS MAY BE SPECIFIED IN THE NOTICE.
16) FREE ACCESS TO THE LICENSED PREMISES SHALL BE GIVEN AT ALL REASONABLE TIME TO ANY OF THE OFFICERS LISTED IN RULES 71 AND EVERY FACILITY SHALL BE AFFORDED TO SUCH OFFICER FOR ASCERTAINING THAT THE RULES AND THE CONDITIONS OF THE LICENSE ARE DULY OBSERVED.
17) ANY ACCIDENT FIRE , EXPLOSION OR UNTOWARD INCIDENT OCCURRED WITHIN THE LICENSED PREMISES SHALL BE IMMEDIATELY REPORTED TO THE CHIEF CONTROLLER , DISTRICT MAGISTRATE AND THE OFFICERS IN CHARGES OF THE NEAREST POLICE STATION BY QUICKEST MODE OF COMMUNICATION.
18) ALL DIMENSIONS ARE IN MTR.
19) THE LICENSED PREMISES SHALL BE USED ONLY FOR THE PROPOSED MOTHER + CNG STATION FACILITY.
20) EV CHARGING POINT TO BE PROPOSED.

TRAFFIC SIGNS- (IRC 67 AND IRCSP 55)

(A) Fuel Station Ahead at 1 km & 500m		(E) No Entry	
(B) Fuel Station		(F) Fuel Station Board	
(C) Giveway	▽	(G) Compulsory Direction Control	
(D) Oneway		(H) No Right Turn	

TORRENT GAS PRIVATE LIMITED

torrent GAS

Cyber heights, 8th Floor, TC/G-2/2 & TC/G-5/5, Vibhuti Khand, Gomati Nagar, Lucknow (UP)- 226010

SUBJECT: CNG MOTHER STATION

PROPOSED CNG STATION OF TORRENT GAS PRIVATE LIMITED AT NH-731(IN KM. 167-168) (CH.NO-167.216 LHS) ON KHASRA NOS. 1888,1889; VILLAGE: CHAUBEESI; PARGANA SUBEHA, TEHSIL: HAIDERGARH ; DISTRICT- BARABANKI (UTTAR PRADESH)

DATE : 18.08.2021

DRG NO.:2021/ BARABANKI/01.

NUMBERS CROSSED OUT ARE SUPERSEEDED DRAWINGS.

SCALE: 1:350 1:700 1:175	DRAWN: A.G	CHECKED: P.K.	All dimensions are in mm unless otherwise stated.

ARCHITECTS:
Innovation Is Life
Planners Koncept
KANPUR NOIDA
(ISO 9001:2015 CERTIFIED)

(N. N. Giri)
GM(T)/Project Director
National Highways Authority of India
PIU-Lucknow

(Utkarsh Shukla)
Manager (Tech.)
National Highways Authority of India
PIU, Lucknow (U.P.)

Aptt no. 9 , 2nd floor,14/145 Commerce Centre, The Mall Chunniganj ,Kanpur (UP) 208001	288– A, Sector – 47 Noida (U.P.)–201 304 (Distt Gautam Budh Nagar)
TEL/FAX:0512 2532842	TEL/FAX:0120 4546476
Email http://www.plankonindia.com info@plankonindia.com infoncr@plankonindia.com plannerskoncept@gmail.com	
KANPUR	NOIDA

For Torrent Gas Pvt. Ltd.
20/1/22
Authorized Signatory

For - TORRENT GAS PVT. LTD
Authorized Signatory

DIN A1