

PROPOSED FOREST LAND FOR DIVERSION OF 0.60 HECT. AREA ON GEO.REF.GOOGLE MAP FOR "CONSTRUCTION OF CHC,NECHHWA" IN FOREST BLOCK-NECHHWA(PF), VILLAGE- NECHHWA, RANGE - LAXMANGARH , TEHSIL-LAXMANGARH, DISTT- SIKAR (RAJ.)
APPLIED BY:- CHC,NECHHWA,SIKAR

Proposal No.- FP/RJ/DISP/50853/2020 Date- 11-10-2020

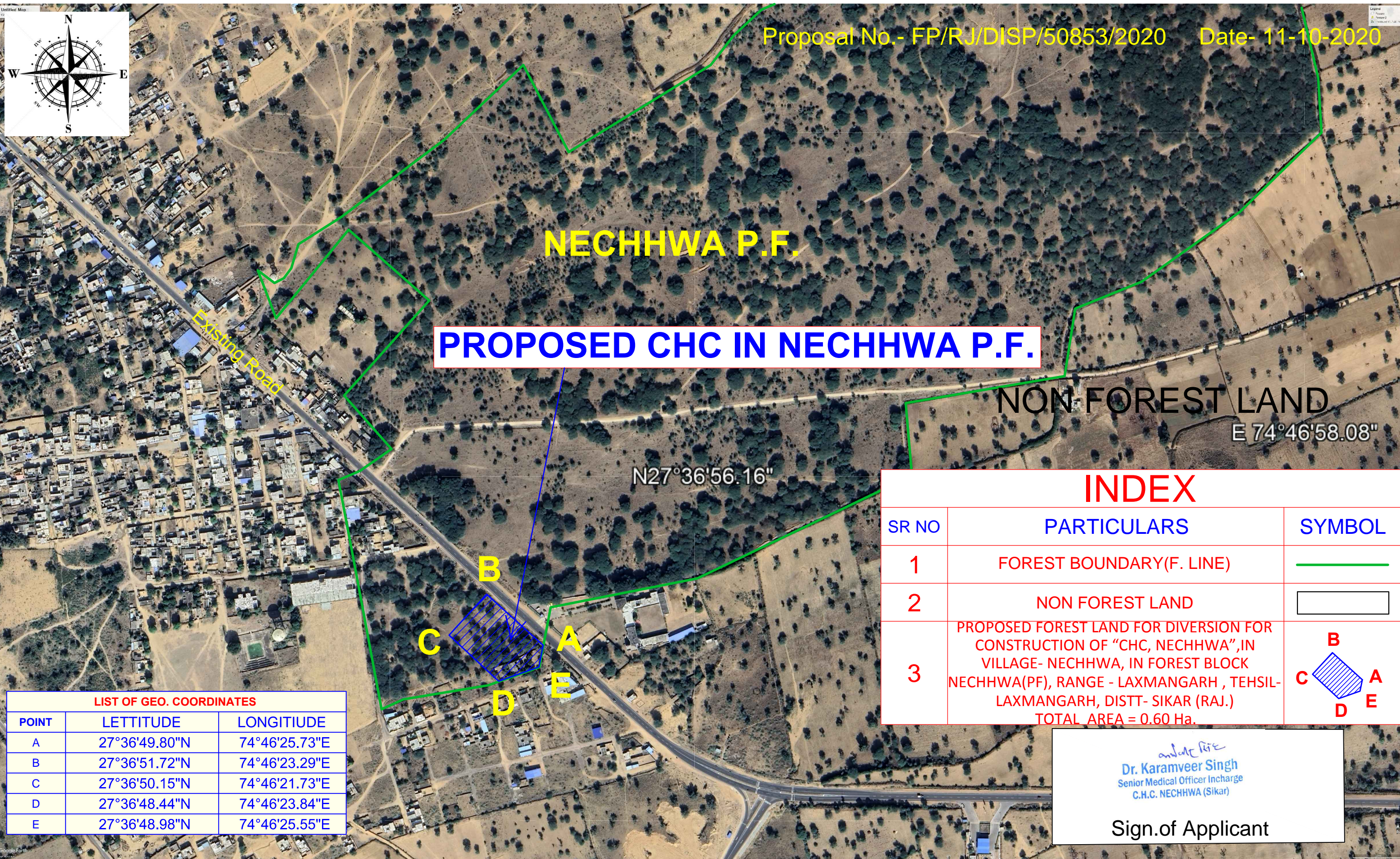

PROPOSED CHC IN NECHHWA P.F.

INDEX		
SR NO	PARTICULARS	SYMBOL
1	FOREST BOUNDARY(F. LINE)	
2	NON FOREST LAND	
3	PROPOSED FOREST LAND FOR DIVERSION FOR CONSTRUCTION OF "CHC, NECHHWA", IN VILLAGE- NECHHWA, IN FOREST BLOCK NECHHWA(PF), RANGE - LAXMANGARH , TEHSIL- LAXMANGARH, DISTT- SIKAR (RAJ.) TOTAL AREA = 0.60 Ha.	

LIST OF GEO. COORDINATES		
POINT	LETTITUDE	LONGITUDE
A	27°36'49.80"N	74°46'25.73"E
B	27°36'51.72"N	74°46'23.29"E
C	27°36'50.15"N	74°46'21.73"E
D	27°36'48.44"N	74°46'23.84"E
E	27°36'48.98"N	74°46'25.55"E

anil singh
Dr. Karamveer Singh
 Senior Medical Officer Incharge
 C.H.C. NECHHWA (Sikar)

Sign.of Applicant