

<p>LEGEND</p> <p>— — — — — CENTER LINE</p> <p>EXISTING ROAD</p> <p>EXISTING RIGHT WAY</p> <p>PROPOSED CARRIAGEWAY EDGE</p> <p>PROPOSED ROW</p> <p>Project:</p> <p>Consultancy Services for preparation of Feasibility Study and Detailed Project Report for Two laning of Akajan-Likabali-Bame Road from Km 64.0 to Km 99.0 (Length: 35 km) for execution on EPC Mode in the State of Arunachal Pradesh under Arunachal Pradesh package of SARDP-NE</p>	<p>Client:</p> <p>GOVERNMENT OF INDIA</p> <p>NATIONAL HIGHWAY INFRASTRUCTURE DEVELOPMENT CORPORATION LTD.</p>	<p>DPR Consultant:</p> <p>Theotech Project Services (P) Ltd.</p> <p>Land Surveyors, Consulting Engineers & Contractors</p> <p>135, Mohammad Pur, Near Bhikaji Cama Place</p> <p>New Delhi-110066</p>	<p>Drawing Title:</p> <p>MUCK DISPOSAL SITES</p>
---	--	---	---

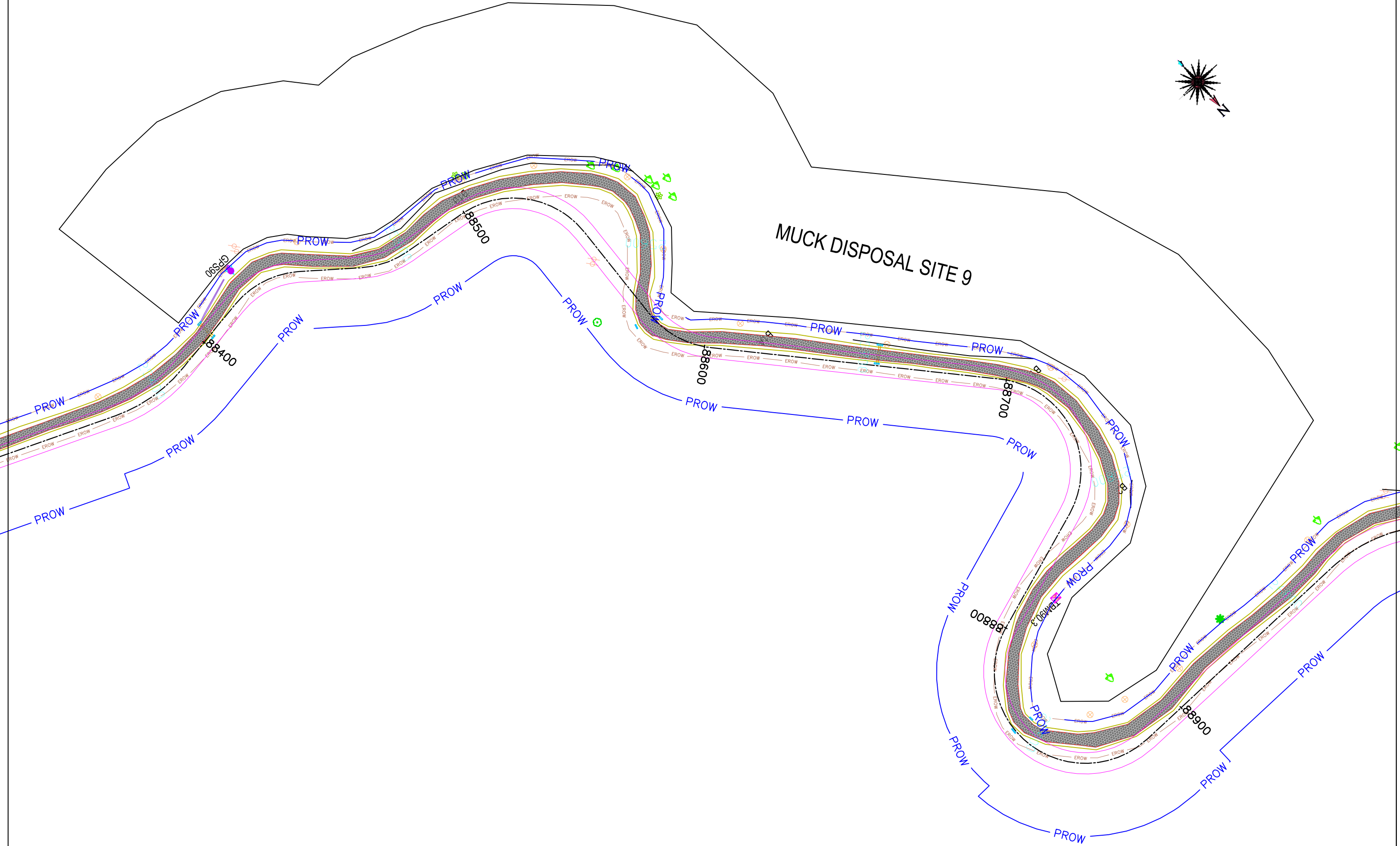

MUCK DISPOSAL SITE 9



<p>LEGEND</p> <p>— — — — — CENTER LINE</p> <p>EXISTING ROAD</p> <p>EROW</p> <p>EXISTING RIGHT WAY</p> <p>PROPOSED CARRIAGEWAY EDGE</p> <p>PROW</p> <p>PROPOSED ROW</p> <p>Project:</p> <p>Consultancy Services for preparation of Feasibility Study and Detailed Project Report for Two laning of Akajan-Likabali-Bame Road from Km 64.0 to Km 99.0 (Length: 35 km) for execution on EPC Mode in the State of Arunachal Pradesh under Arunachal Pradesh package of SARDP-NE</p>	<p>Client:</p> <p>GOVERNMENT OF INDIA</p> <p>NATIONAL HIGHWAY INFRASTRUCTURE DEVELOPMENT CORPORATION LTD.</p>	<p>DPR Consultant:</p> <p>Theotech Project Services (P) Ltd.</p> <p>Land Surveyors, Consulting Engineers & Contractors</p> <p>135, Mohammad Pur, Near Bhikaji Cama Place</p> <p>New Delhi-110066</p>	<p>Drawing Title:</p> <p>MUCK DISPOSAL SITES</p>
---	--	---	---

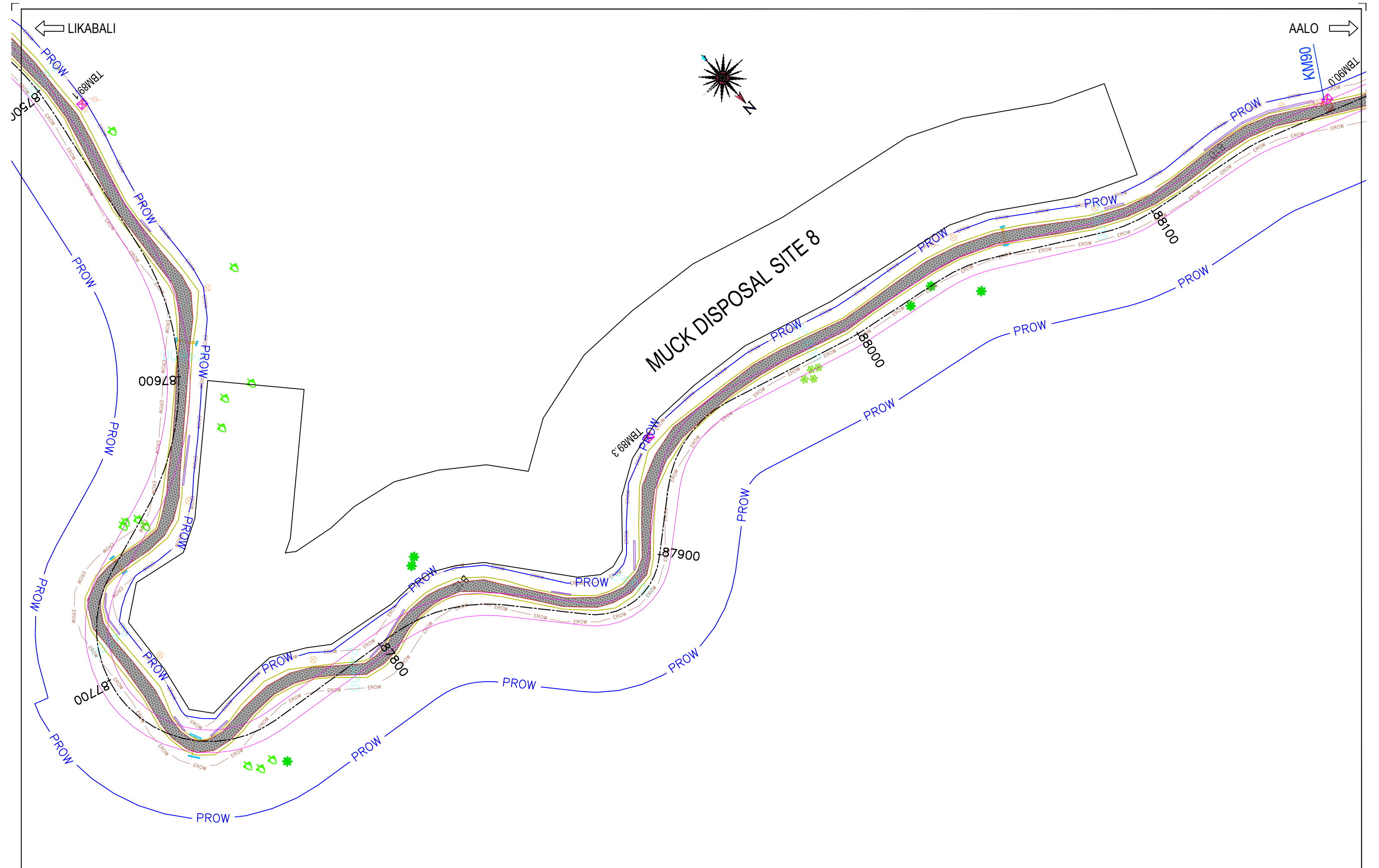

LEGEND — — — — — CENTER LINE — — — — — EXISTING ROAD — — — — — EROW — — — — — EXISTING RIGHT WAY — — — — — PROPOSED CARRIAGEWAY EDGE — — — — — PROW		Client: GOVERNMENT OF INDIA NATIONAL HIGHWAY INFRASTRUCTURE DEVELOPMENT CORPORATION LTD.		DPR Consultant: Theotech Project Services (P) Ltd. Land Surveyors, Consulting Engineers & Contractors 135, Mohammad Pur, Near Bhikaji Cama Place New Delhi-110066 web: www.theotechindia.com Tel: 011-26103500-01		Drawing Title: MUCK DISPOSAL SITES	
--	--	---	--	--	--	--	--



MUCK DISPOSAL SITE 7

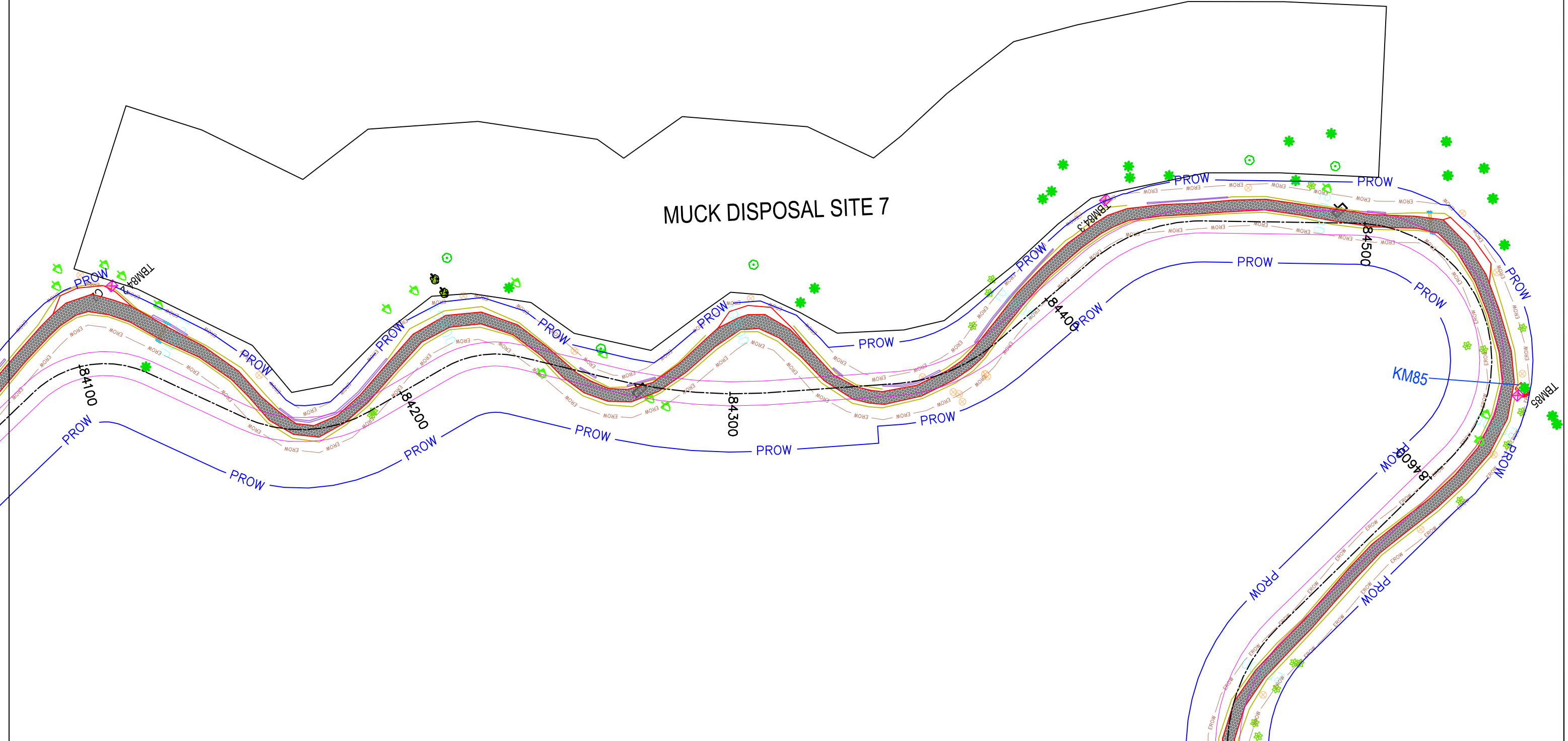

<p>LEGEND</p> <p>Project: Consultancy Services for preparation of Feasibility Study and Detailed Project Report for Two laning of Akajan-Likabali-Bame Road from Km 64.0 to Km 99.0 (Length: 35 km) for execution on EPC Mode in the State of Arunachal Pradesh under Arunachal Pradesh package of SARDP-NE</p>	<p>Client:</p> <p>GOVERNMENT OF INDIA NATIONAL HIGHWAY INFRASTRUCTURE DEVELOPMENT CORPORATION LTD.</p>	<p>DPR Consultant:</p> <p>Theotech Project Services (P) Ltd. Land Surveyors, Consulting Engineers & Contractors 135, Mohammad Pur, Near Bhikaji Cama Place New Delhi-110066</p>	<p>Drawing Title:</p> <p>MUCK DISPOSAL SITES</p>
---	---	--	---

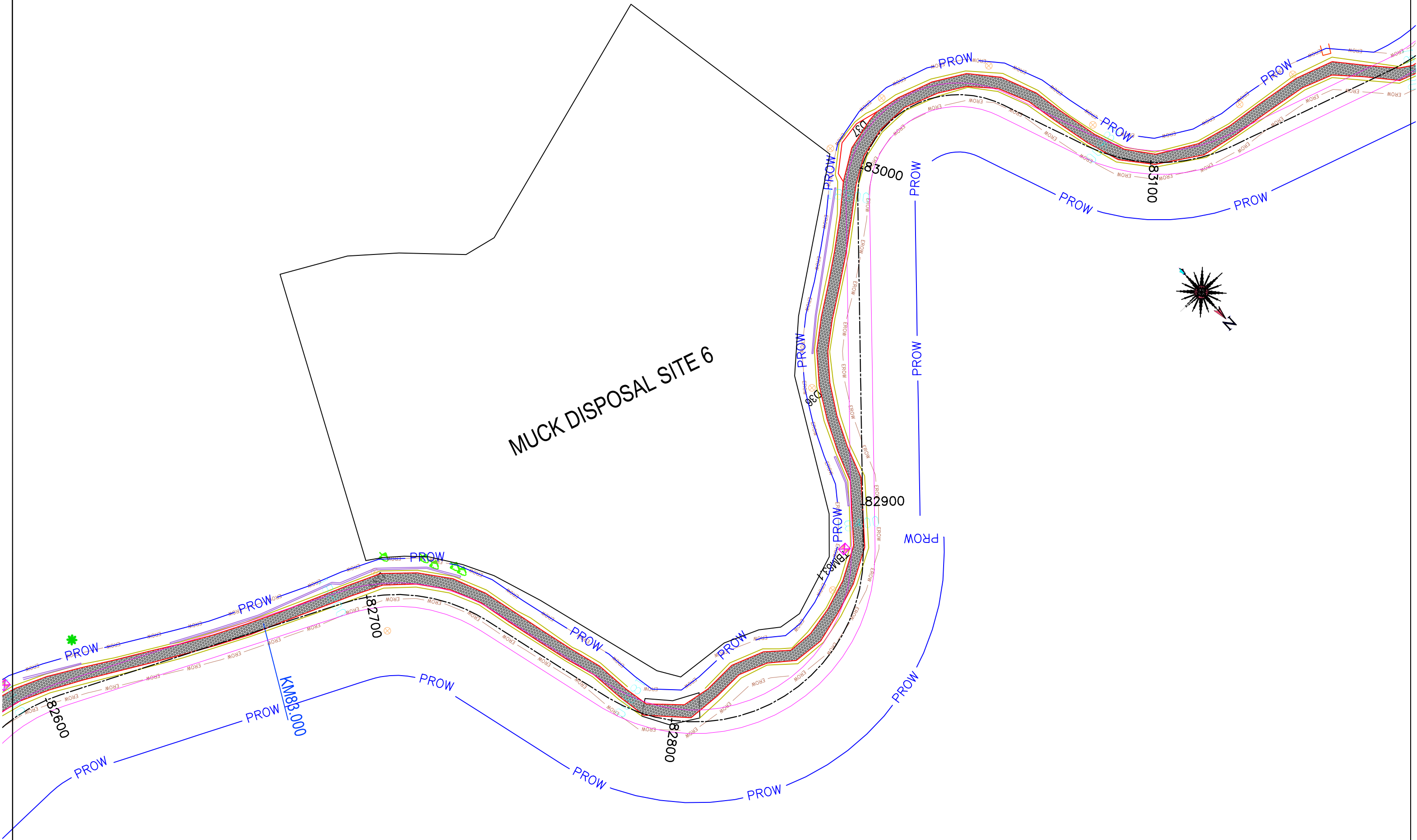

LEGEND			
CENTER LINE			
EXISTING ROAD			
EXISTING RIGHT WAY			
PROPOSED CARRIAGEWAY EDGE			
PROPOSED ROW			
Project: Consultancy Services for preparation of Feasibility Study and Detailed Project Report for Two laning of Akajan-Likabali-Bame Road from Km 64.0 to Km 99.0 (Length: 35 km) for execution on EPC Mode in the State of Arunachal Pradesh under Arunachal Pradesh package of SARDP-NE		Client: GOVERNMENT OF INDIA NATIONAL HIGHWAY INFRASTRUCTURE DEVELOPMENT CORPORATION LTD.	
DPR Consultant: Theotech Project Services (P) Ltd. Land Surveyors, Consulting Engineers & Contractors 135, Mohammad Pur, Near Bhikaiji Cama Place New Delhi-110066		Drawing Title: MUCK DISPOSAL SITES	

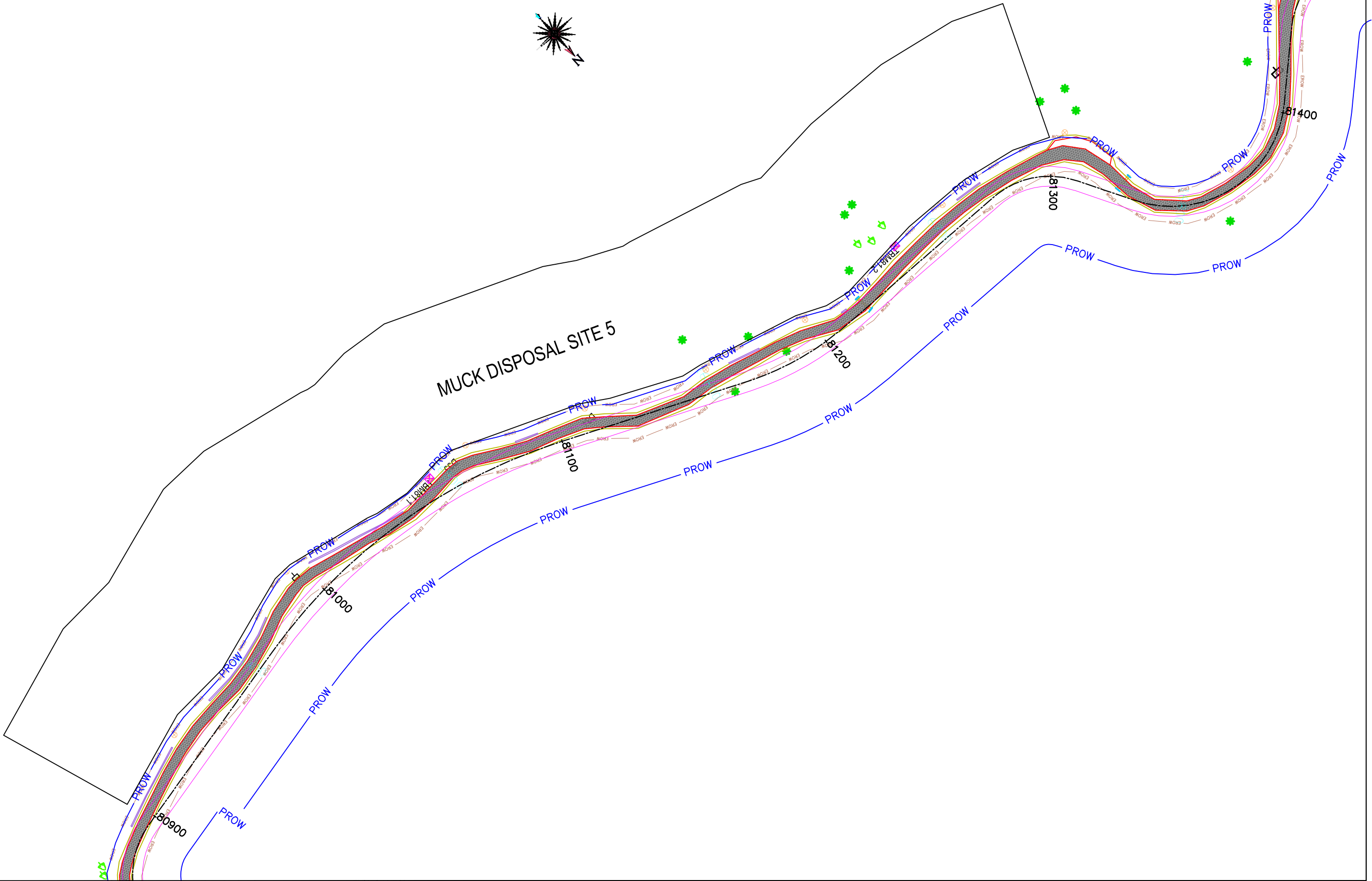

LEGEND	CENTER LINE EXISTING ROAD EXISTING RIGHT WAY PROPOSED CARRIAGEWAY EDGE PROPOSED ROW		
Project: Consultancy Services for preparation of Feasibility Study and Detailed Project Report for Two laning of Akajan-Likabali-Bame Road from Km 64.0 to Km 99.0 (Length: 35 km) for execution on EPC Mode in the State of Arunachal Pradesh under Arunachal Pradesh package of SARDP-NE	Client: GOVERNMENT OF INDIA NATIONAL HIGHWAY INFRASTRUCTURE DEVELOPMENT CORPORATION LTD.	DPR Consultant: Theotech Project Services (P) Ltd. Land Surveyors, Consulting Engineers & Contractors 135, Mohammad Pur, Near Bhikaji Cama Place New Delhi-110066 web: www.theotechindia.com Tel: 011-26103500-01 Jan 24, 2017 - 11:39am	Drawing Title: MUCK DISPOSAL SITES



MUCK DISPOSAL SITE 4

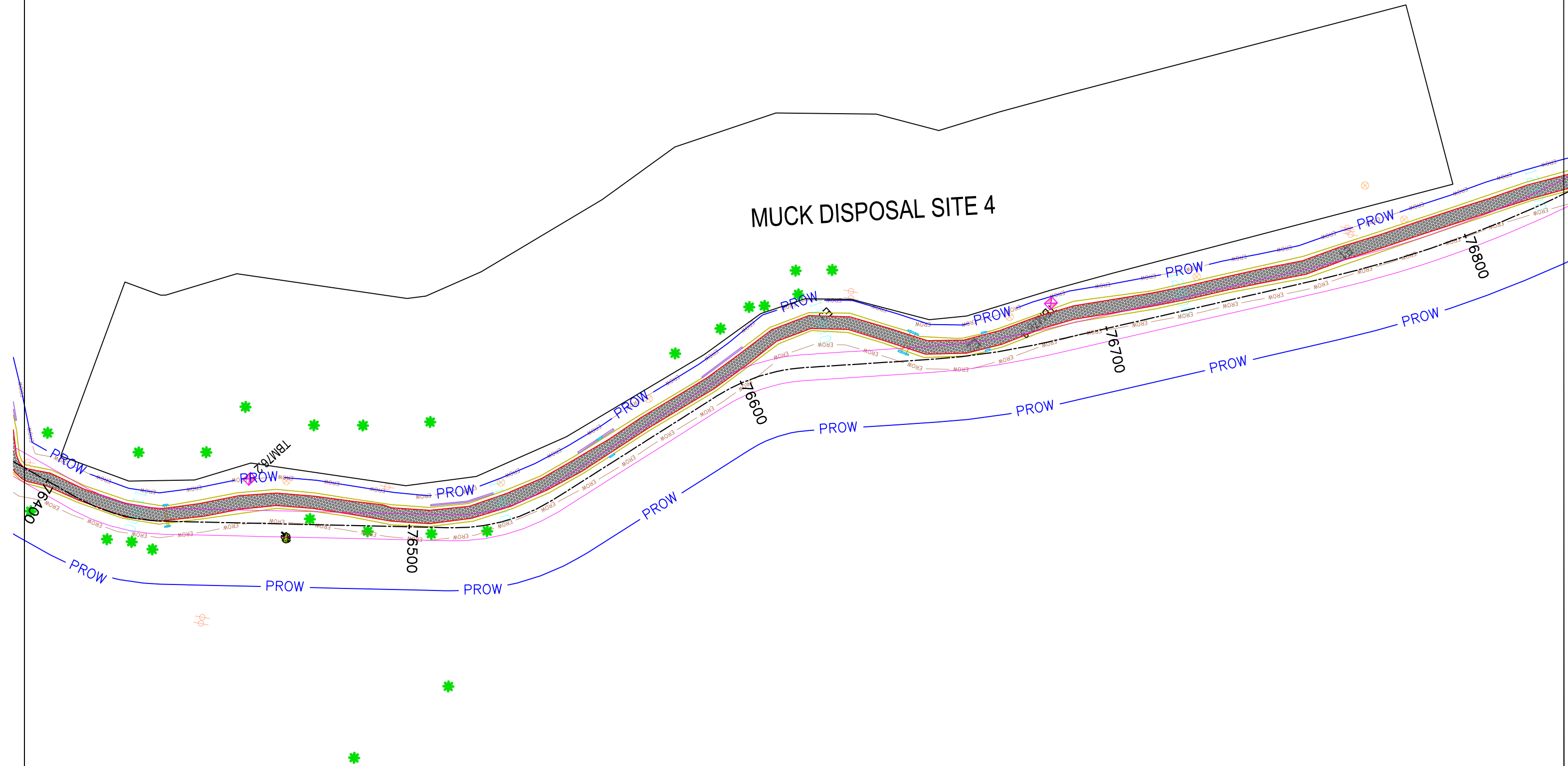

<p>LEGEND</p> <p>— — — — — CENTER LINE</p> <p>EXISTING ROAD</p> <p>— — — — — EROW</p> <p>EXISTING RIGHT WAY</p> <p>— — — — — PROPOSED CARRIAGEWAY EDGE</p> <p>PROW</p> <p>PROPOSED ROW</p> <p>Project:</p> <p>Consultancy Services for preparation of Feasibility Study and Detailed Project Report for Two laning of Akajan-Likabali-Bame Road from Km 64.0 to Km 99.0 (Length: 35 km) for execution on EPC Mode in the State of Arunachal Pradesh under Arunachal Pradesh package of SARDP-NE</p>	<p>Client:</p> <p>राष्ट्रिय राजमार्ग विकास निगम</p> <p>GOVERNMENT OF INDIA</p> <p>NATIONAL HIGHWAY INFRASTRUCTURE DEVELOPMENT CORPORATION LTD.</p>	<p>DPR Consultant:</p> <p> Theotech Project Services (P) Ltd.</p> <p>Land Surveyors, Consulting Engineers & Contractors</p> <p>135, Mohammad Pur, Near Bhikaji Cama Place</p> <p>New Delhi-110066</p> <p>web: www.theotechindia.com</p> <p>Tel: 011-26103500-01</p>	<p>Drawing Title:</p> <p>MUCK DISPOSAL SITES</p>
---	---	--	---



MUCK DISPOSAL SITE 3

CHURCH

PROW

75300

PROW

PROW

75200

PROW

75100

PROW

PROW

75000

PROW



74900

CHURCH

KM75.000

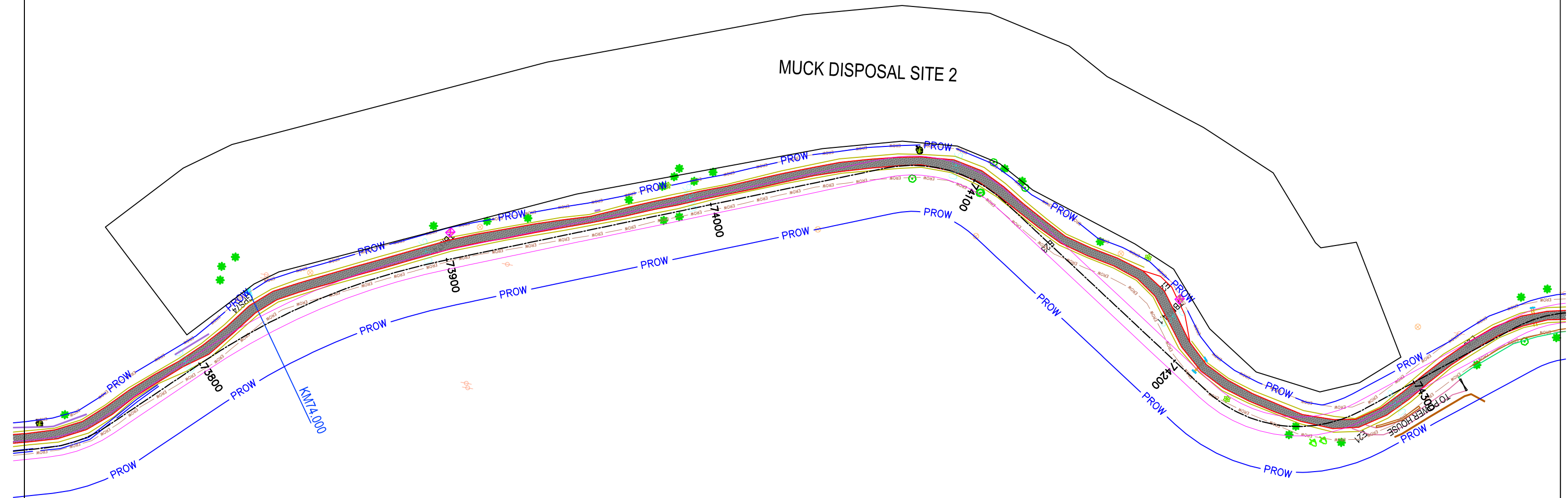
LEGEND Project: Consultancy Services for preparation of Feasibility Study and Detailed Project Report for Two laning of Akajan-Likabali-Bame Road from Km 64.0 to Km 99.0 (Length: 35 km) for execution on EPC Mode in the State of Arunachal Pradesh under Arunachal Pradesh package of SARDP-NE		Client: GOVERNMENT OF INDIA NATIONAL HIGHWAY INFRASTRUCTURE DEVELOPMENT CORPORATION LTD.		DPR Consultant: Theotech Project Services (P) Ltd. Land Surveyors, Consulting Engineers & Contractors 135, Mohammad Pur, Near Bhikaji Cama Place New Delhi-110066 web: www.theotechindia.com Tel: 011-26103500-01		Drawing Title: MUCK DISPOSAL SITES	
— — — — — CENTER LINE		— — — — — EXISTING ROAD		— — — — — EXISTING RIGHT WAY		— — — — — PROPOSED CARRIAGEWAY EDGE	
				— — — — — PROW			



LEGEND		CENTER LINE	EXISTING ROAD	EXISTING RIGHT WAY	PROPOSED CARRIAGEWAY EDGE	PROW	PROW	PROPOSED ROW
Project: Consultancy Services for preparation of Feasibility Study and Detailed Project Report for Two laning of Akajan-Likabali-Bame Road from Km 64.0 to Km 99.0 (Length: 35 km) for execution on EPC Mode in the State of Arunachal Pradesh under Arunachal Pradesh package of SARDP-NE		Client: <div style="text-align: center;">  GOVERNMENT OF INDIA NATIONAL HIGHWAY INFRASTRUCTURE DEVELOPMENT CORPORATION LTD. </div>			DPR Consultant: <div style="text-align: center;">  Theotech Project Services (P) Ltd. Land Surveyors, Consulting Engineers & Contractors 135, Mohammad Pur, Near Bhikaji Cama Place New Delhi-110066 </div>		Drawing Title: <div style="text-align: center;"> MUCK DISPOSAL SITES </div>	
		web: www.theotechindia.com			Tel: 011-26103500-01			