

THE TOPOSHEET MAP SHOWING PROPOSED COMPENSATORY AFFORESTATION AREA OVER AN EXTENT OF 43.10 Ha. (106 ACRES 50 CENTS) IN PONNACHI VILLAGE, RAMAPURA HOBALI, KOLLEGALA TALUK, CHAMARAJANAGARA DISTRICT, KARNATAKA STATE, IN FAVOR OF MINERAL ENTERPRISES PVT. LTD. (MEPL)



No. D43X12  
Scale 1:50,000

D43X7 (57H7)	D43X11 (57H11)	D43X15 (57H15)
D43X8 (57H8)	D43X12 (57H12)	D43X16 (57H16)
C43F5 (57F5)	C43F9 (57F9)	C43F13 (57F13)

1. KARNATAKA  
2. KARNATAKA  
3. KARNATAKA

सर्वेक्षण विभाग  
SURVEY OF INDIA  
1st Edition 2010  
Price Rs. 50/-

CONVENTIONAL SYMBOLS



NOTES:-

1. This map is a reproduction of the original map and is not a survey map.  
2. The boundaries shown on this map are those of the original map and are not to be taken as boundaries of the State of Karnataka.  
3. The names of the places shown on this map are those of the original map and are not to be taken as the official names of the places.  
4. The names of the rivers shown on this map are those of the original map and are not to be taken as the official names of the rivers.  
5. The names of the hills shown on this map are those of the original map and are not to be taken as the official names of the hills.

COMPARISON INDEX A. Surveyed during 1974-75, (based on major details during 2005-06)

Projection - UTM Datum - WGS 84  
Magnetic Variation from True North about 2 West in 2005  
Scale 1:50,000  
500 m to 1 cm  
CENTRUM INTERVAL 50 METERS  
For further details about this map, please contact  
Director, Survey of India, Headquarters, Survey of India, Chennai  
Tamil Nadu, Pondicherry and Madurai Districts, Survey of India, Chennai

REPRODUCTION IN WHOLE OR PART BY ANY MEANS IS PROHIBITED  
Without the written permission of Survey of India, the  
Ministry of Survey of India  
GOVERNMENT OF INDIA COPYRIGHT 2010

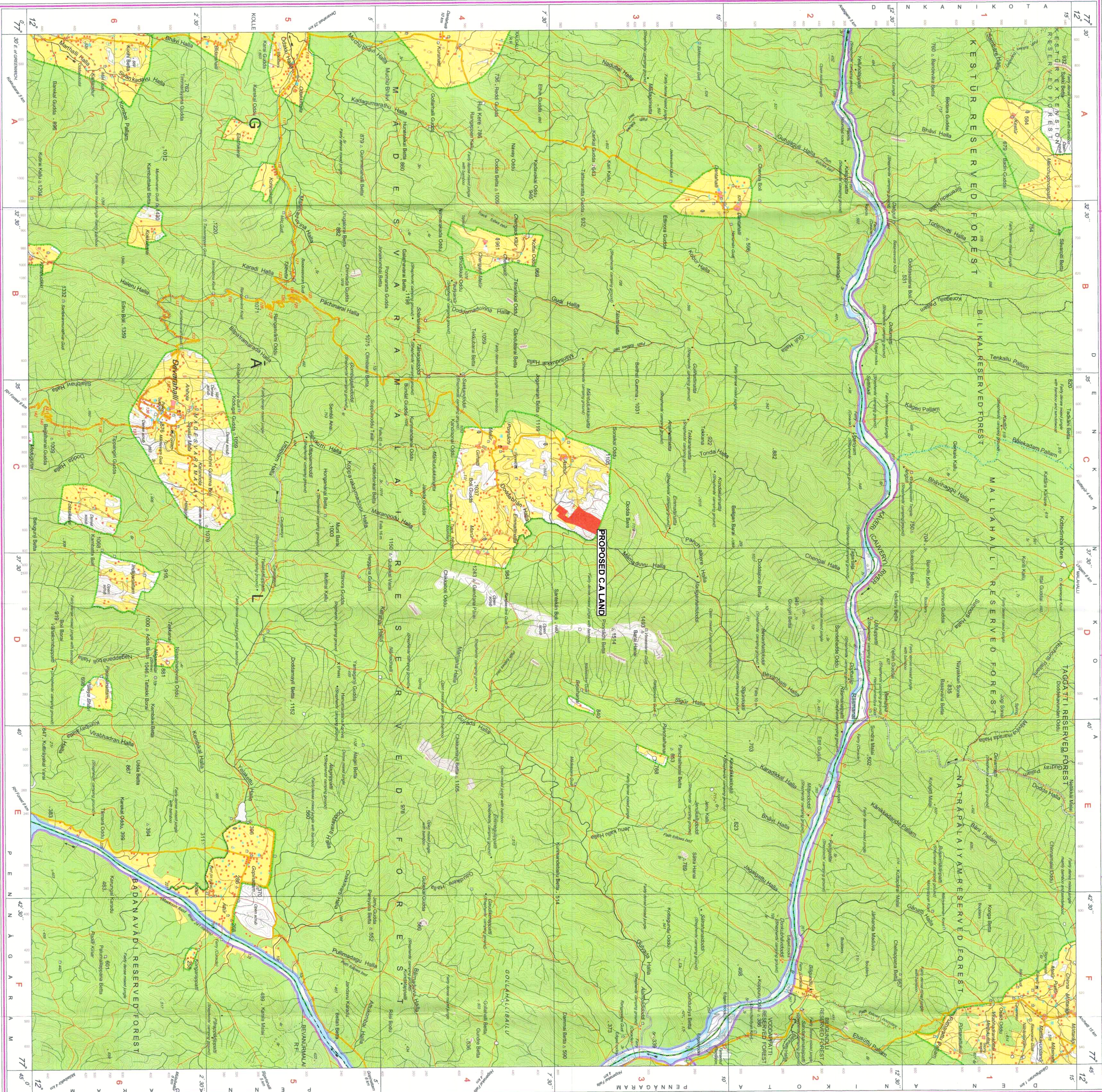

PROPOSED COMPENSATORY AFFORESTATION  
AREA BY MEPL.

Plate No. SC/1  
M/s. Mineral Enterprises Pvt. Ltd  
Forest Diversion Proposal for  
Saranagani Iron & Manganese Ore Mines (53.52Ha)  
Survey No. 11 & 12, Gollahalli Village, Chikmagalur Taluk,  
Talur, Tumkur District, Karnataka State  
PROPOSED COMPENSATORY AFFORESTATION AREA  
PONNACHI VILLAGE  
CA Land Extent 43.10 Hectares (106.50 Acres)  
Scale- 1:50,000 RF  
Certified that the above plan is correct

Authorized Signatory  
Saranagani N. B.  
Authorized Signatory  
Saranagani N. B.

Deputy Conservator of Forests,  
Chikmagalur District, Karnataka State  
M/s. Mineral Enterprises Pvt. Ltd.