

LAY-OUT PLAN FOR BUILDING OF POLICE POST AT SAINJ (FP/HP/OTHERS/15309/2022)

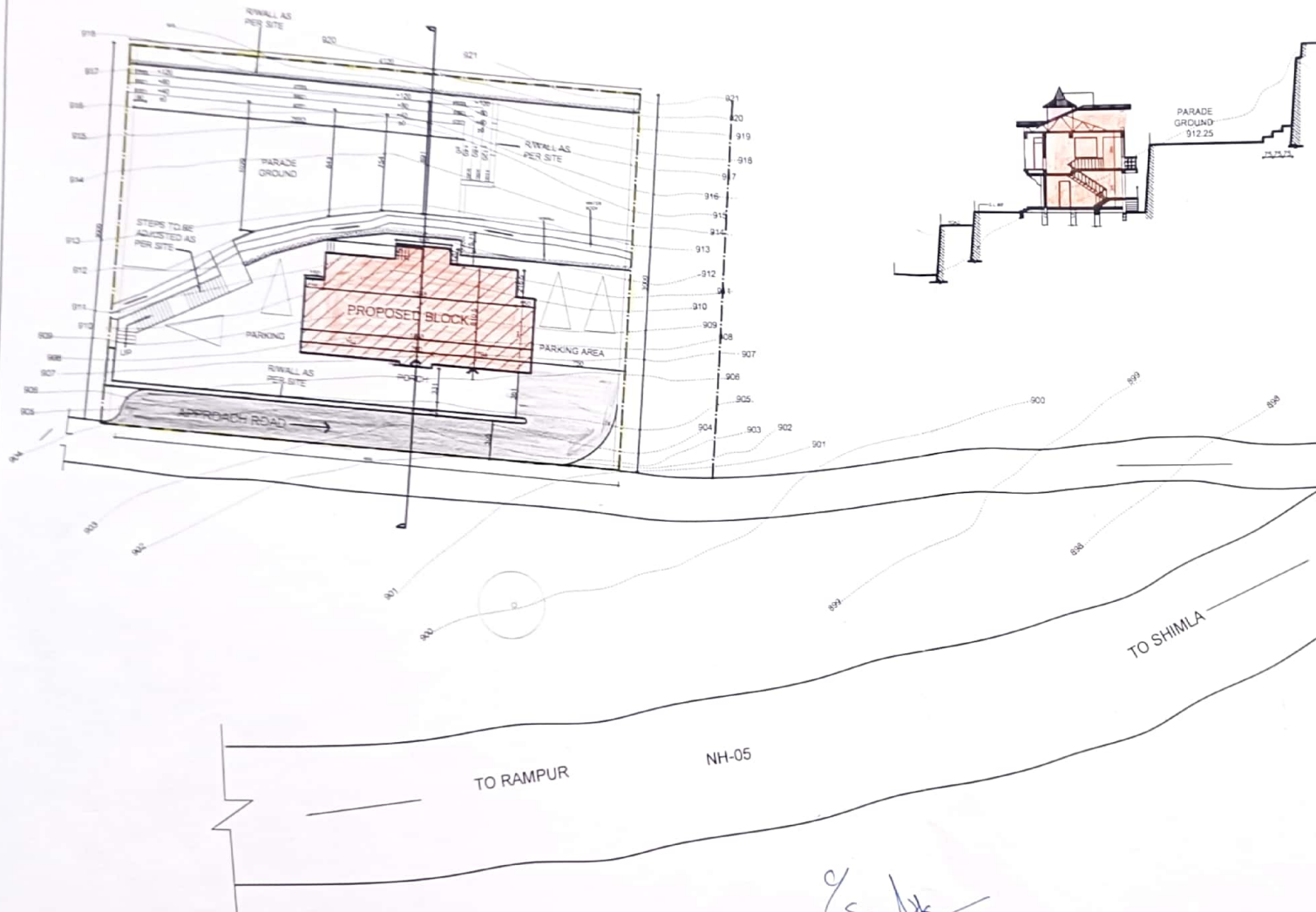

REFERENCES -

JOB NO	DRG NO	REFER FOR
3292	35-A	WORKING DRAWINGS
3303	171	RAIN HARVESTING SYSTEM

LEGEND -

BOUNDARY
CONTOUR LINE
EXISTING ROAD
PROPOSED BUILDING



NOTE -

THIS LAYOUT HAS BEEN PREPARED ON THE BASIS OF SITE PLAN RECEIVED FROM S.E. KUMARSAIN DIVISION H.P.W.D. KUMARSAIN VIDE LETTER NO. 10210-12 DATED 10.1.2020

FOR FEASIBILITY AND APPROVAL

AREA STATEMENT FOR POLICE POST AT SAINJ
DISTT. SHIMLA H.P.

SR. NO.	DESCRIPTION	AREA
1	PROPOSED BUILDING	121 SQM
2	SET BACK, ROAD & RETAINING WALLS	272 SQM
3	PARKING	158 SQM
4	PARADE GROUND & SITTING	307 SQM
5	STEPS	5 SQM
6	SEPTIC TANK	15 SQM
7	R.W.H.T	84 SQM
8	KUHL	238 SQM
9	STEPS FOR PARADE GROUND ALONG WITH RWALL	
	TOTAL	1200 SQM

-SD-

AR. P.S. NEGI
CHIEF ARCHITECT (C.A. / 82 / 15300)

-SD-

AR. AMITA GUPTA
SENIOR ARCHITECT (C.A. / 89 / 12577)

-SD-

AR. K.S. CHAUHAN
ARCHITECT (C.A. / 93 / 16225)

-SD-

AR. DAVINDER MISTA
ASSTT. ARCHITECT (C.A. / 98 / 22023)

OFFICE OF THE CHIEF- ARCHITECT
H.P.P.W.D. NIGAM VIHAR SHIMLA-2

SCALE 1:200

DATE: 27/07/2020

JOB NO.	DRG. NO.
7343	72

POLICE POST AT SAINJ KUMARSAIN
DISTT SHIMLA

LAY-OUT PLAN

Divisional Forest Officer,
Kotgarh Forest Division, H.P.

Sub-Divisional Police Officer,
Police Sub-Division Rampur Bst.,
Distt. Shimla (H.P.)

