

No. PWD-B-F0(5)/73/2025-312830
Government of Himachal Pradesh
Department of Public works
(Section-B)
From
Superintending Engineer (Works)
Superintendent (Works)
Dealing Assistant

Principal Secretary (PW) to the
Government of Himachal Pradesh

The Engineer-in-Chief,
HPPWD, Nigam Vihar, Shimla-2

Dated: Shimla-171002, the

08.01.2026

Subject:-

Construction of link road from Reog to Galanghatti via Dawala Km. 0/000 to 8/050 (SH:-F/C 5/7 mtr. wide road C.D. works and essential Kharanja stone soling 15 cm thick km. 0/000 to 8.050).

Sir,

I am directed to refer to your office letter No. PW/WS/Road/11th/DA-I-2025 dated 14.11.2025 on the subject cited above and to convey the Administrative approval (A/A) amounting to Rs. 626.38 Lakh (Rupees Six Crore Twenty Six Lakh & Thirty Eight Thousand) only for the said work. The expenditure on this account is debitable under Head of Account 5054-04-337-02-S00N C/o Rural Roads subject to the condition that overall expenditure should not exceed the allotment under relevant Head of Account.

It is, therefore, requested to take further necessary action after completion of all codal formalities. The relevant papers viz. estimate (01 file) is also being returned herewith in original.

Yours faithfully,

(Hem Raj Sharma)

Under Secretary (PW) to the
Government of Himachal Pradesh

.01.2026

Endst. No. As above Dated: Shimla-2 the
Copy forwarded for information and taking necessary action to:-

1. The Pr. Accountant General, HP, Shimla-3.
2. The Sr. Dy. Accountant General, H.P. Shimla-3.
3. Guard file.

Under Secretary (PW) to the
Government of Himachal Pradesh

No. PWD-B-F0(5)/73/2025-312830

Government of Himachal Pradesh
Department of Public works
Section-B)

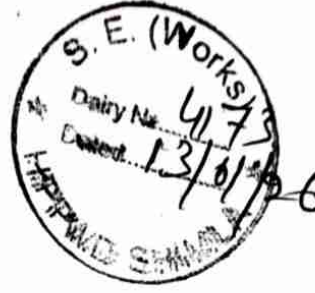

Principal Secretary (PW) to the
Government of Himachal Pradesh

The Engineer-in-Chief,
HPPWD, Nigam Vihar, Shimla-2

Dated: Shimla-171002, the

08.01.2026

Subject:-

Construction of link road from Reog to Galanghatti via Dawala Km. 0/000 to 8/050 (SH:-F/C 5/7 mtr. wide road C.D. works and essential Kharanja stone soling 15 cm thick km. 0/000 to 8.050).

Sir,

I am directed to refer to your office letter No. PW/WS/Road/11th/DA-I-2025 dated 14.11.2025 on the subject cited above and to convey the Administrative approval (A/A) amounting to Rs. 626.38 Lakh (Rupees Six Crore Twenty Six Lakh & Thirty Eight Thousand) only for the said work. The expenditure on this account is debitabale under Head of Account 5054-04-337-02-S00N C/o Rural Roads subject to the condition that overall expenditure should not exceed the allotment under relevant Head of Account.

It is, therefore, requested to take further necessary action after completion of all codal formalities. The relevant papers viz. estimate (01 file) is also being returned herewith in original.

Yours faithfully,

(Hem Raj Sharma)

Under Secretary (PW) to the
Government of Himachal Pradesh

.01.2026

Endst. No. As above Dated: Shimla-2 the

Copy forwarded for information and taking necessary action to:-

1. The Pr. Accountant General, HP, Shimla-3.
2. The Sr. Dy. Accountant General, H.P. Shimla-3.
3. Guard file.

Under Secretary (PW) to the
Government of Himachal Pradesh

**Himachal Pradesh
Public Works Department**

No. PW/WS/Road/11th/DA-I-2025- **13402**

Dated: **15-01-2025**

From:

Engineer-in-Chief
HP.PWD, Shimla-171002.

To

✓ The Superintending Engineer
11th Circle HP.PWD
Rampur.

Subject:-

Construction of link road from Reog to Galanghati via Dawala Km. 0/000 to 8/050 (SH:- F/C 5/7 mtr. wide road, C.D works and essential kharanja stone soling 15 cm thick Km. 0/000 to 8/050).

Reference:-

Your office letter No. **8826-28** dated **28-10-2025**.

Please refer to this office letter No. PW/WS/Road/11th/DA-I-2025 dated 14-11-2025 vide which the subject cited estimate has been submitted to the Pr. Secretary (PW) to the Govt. of H.P for accord of A/A & E/S.

In response to above, Pr. Secretary(PW) to the Govt. of H.P vide his office letter No. PWD-B-F0(5)/73/2025-**312830** dated **08-01-2026** has conveyed Administrative Approval of **Rs. 626.38 lacs** only for the said work. The expenditure on this account is debitable under Head of Account 5054-04-337-02-S00N C/o Rural Roads subject to the condition that overall expenditure should not exceed the allotment under relevant Head of Account.

You are therefore, requested to take further action after completion of all codal formalities. The estimate is also returned herewith in original.

Encls:- As above.

Superintendent, Gr-II (W.S)
HP.PWD., Shimla-171002

CHECK LIST

FOR PREPARATION OF ROAD PROJECT INVOLVING NEW ROAD AND PRELIMINARY ESTIMATE

Sr. No.	Sub-head and Item of works	Reply by the E.E./S.E.	Remarks
1.	Whether importance terrain climate bifurcation points of proposed road mentioned in the report of the Estimate.	Name of work:- Preliminary Estimate for Construction of link Road Reog to Galanghatti via Dawala Km 0/00 to 8/050 (S.H.:- F/C 5/7 Mtr wide road C.D. works and Essential Kharanja stone Soling 15 cm thick Km 0/00 to 8/050).	
2.	Has all the A/A and E/S issued earlier mentioned in the history sheet?	N/A	
3.	Is the estimate compained by all the needed drawings? (i) Index Map (ii) Linear Chart	YES YES	
4.	Has the preliminary alignment assessed fixed as per Govt. circular No. PW (R) A-9/73-WS (S) 7983-8983 dated 14-7-1983 is so which finalised it	YES	
5.	Whether budget provision mentioned with page item of budget book in Respect of estimate.	(Major Head: 5054- C.O.L. on Roads and Bridges. 04-Distt. And other road Minor Head: 337- Const. of road work. 02-C/o Rural Road SOON) having budget Computer code 2017-307-468 is Rs. 235000 (Two Lakh Thirty Five Thousand Only)	
6.	Are the Village/population proposed to be connected shown in the Index Map/linear chart alongwith census?	YES	
7.	Whether provision of S/C 1 meter trace cutting and acquisition of land made for entire length of road.	5/7 meter wide Road F/C	
8.	Has the provision of land acquisition made details showing Govt./private land separately.	Gift Deeds of Private land being obtained	
9.	Basis of assessment Land under Govt./Private.	Govt. Land/ Private Land	
10.	Whether preliminary details of forest land involved in the alignment are indicated in history sheet. Give the following information:- (i) Reaches where forest land (ii) If cutting of trees involved and if so indicate approximately. (iii) Do you expect any difficulty in obtaining clearance under Indian Forest Conservation Act 1980	Yes, the estimate has been framed and prepared as per the requirement of AA & ES for obtaining Forest Clearance.	

Executive Engineer,
Kumarsain Division,
HPPWD, Kumarsain

**HIMACHAL PRADESH
PUBLIC WORKS DEPARTMENT**

State: Himachal Pradesh

Division: Kumarsain

Branch: B&R

Sub Div. Thanadhar

Name of work:- Preliminary Estimate for Construction of link Road Reog to Galanghatti via Dawala Km 0/00 to 8/050 (S.H.:F/C 5/7 Mtr wide road C.D works and Essential Kharanja stone Soling 15 cm thick Km 0/00 to 8/050).

Minor Head:-

Detailed Head:-

This estimate framed by Mr. Rahul Sood, Executive Engineer B&R Division HP PWD Kumarsain for the probable cost Rs. ~~631.54/-~~ Lakh only.

626.38 626.38

History:- This preliminary estimate amounting to Rs. ~~631.54/-~~ Lakh only has been framed to cover the probable cost of subject cited work. This road will bifurcates from Reog to Galanghatti via Dawala Km 0/00 to Km 8/050. Total length of this road is proposed for 8.050 Km.

Village Reog, Dawala and Galanghati in Tehsil Kumarsain having total population about 300 souls is not connected by motor able road as yet and the people of area are facing a lot of difficulties for medical emergency and transportation of their horticulture production to nearest market centre and to arrange their house hold goods. The Villagers are demanding for road since long time. Area is rich in production of cash crops like apples and Potatoes etc and villagers have to pay a lot for transportation of their crops. Hon'ble MLA of Kumarsain constituency has also desired to construct this road on priority basis. There is a budget provision of Rs. 2.35,000/- for the year 2024-25 and for 2025-26 is Nil.
(Copy attached)

2. Further, the preliminary estimate has been prepared for obtaining FCA Approval through MoEF & CC, Gol. Further, it is to mention that MoEF & CC, Gol, Sub-Office Shimla (RO, Chandigarh), MoEF & CC, CGO Complex, Shivalik Khand, Longwood Shimla, H.P. vide letter dated 30.01.2025 (copy attached) had already raised the observation that State Govt. shall upload the copy of the administrative approval, duly authenticated by competent authority, before State Govt. approval.

3. Keeping in view the above facts this preliminary estimate has been framed and prepared as per the requirement for obtaining Forest Clearance and being submitted for according necessary A/A & E/S from the competent authority.

Design and scope: As per body of estimate

Method: Departmental or through contract

Rate: Approved yardsticks rates.

Cost: Rs. ~~631.54/-~~ only

626.38

Time: Two years subject to availabilities of funds.

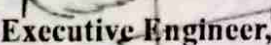
Executive Engineer,
Kumarsain Division,
HPPWD, Kumarsain

Abstract of Cost					
Name of Work - Preliminary Estimate for Construction of Link Road Reog to Galanghatti via Dawala Km 0/00 to Km 8/050					
Sr.No.	Sub Head	Length	Unit	Rate	Amount
1	Construction of 5/7 meters road Km 0/00 to 8/050	8.050	Per Km	36.72	295.68
2	Providing cross drainage work in Km 0/00 to 8/050	8.050	Per Km	15.89	127.91
3	Providing Kharanja Stone Soling Km 0/00 to 8/050	8.050	Per Km	10.06	80.98
Total					508.84
	Add - Contengency Charges	508.84	Per Km	3%	15.27
Total					524.11
	Add - Escalation Charges	524.11	Per Km	10.5%	55.03
Total					579.14
	Add - Compensatory Afforestation	5.79	P/Hect.	1	5.79
	Add - NPV	5.79	P/Hect.	8	46.61
Grand Total					631.54
Say Rs. 631.54 Lacs only.					631.54

626.38

626.38

[Signature]

Assistant Engineer
B&R Sub Division
H.P.W.D., Thanedhar

[Signature]

Executive Engineer
Kurnarsain (B&R) Division
H.P.W.D., Kumarsain

Preliminary estimate checked for
₹ 631.54 lacs only.

Vacant

Circle Head Draughtsman
11th Circle H.P.P.W.D.
Rampur Bushahr 172001

[Signature]
Executive Engineer
11th Circle H.P.P.W.D.
Rampur Bushahr 172001

Preliminary estimate recommended for
approval for ₹ 631.54 lacs only.

[Signature]

Superintending Engineer
11th Circle H.P.P.W.D.
Rampur Bushahr 172001

Preliminary estimate checked for amounting to
Rs. 626.38 lacs only.

Planning Officer
Road & Bridge (Section)
H.P. PWD, Nirman Bhawan
Nigam Vihar, Shimla-2

Executive Engineer (Roads)
H.P. PWD, Nirman Bhawan
Nigam Vihar, Shimla-2

Superintending Engineer (D) (A)
H.P. PWD, Nirman Bhawan
Nigam Vihar, Shimla-2

Chief Engineer (Shimla Zone)
H.P. PWD, Nirman Bhawan
Nigam Vihar, Shimla-2

Preliminary estimate recommended for approval for
forest clearance for amounting to Rs. 626.38 lacs only.

Engineer in Charge
H.P. PWD, Nirman Bhawan
Nigam Vihar, Shimla-2

कार्य कोड	कार्य का नाम	वार्षिक व्यय	वीथी बजट	समाप्त अनुमान	बंद अनुमान
5054-04-337-02		अनुमानित व्यय 31 मार्च-2024 तक	2024-2025	2024-2025	2025-26/26
					निष्पत्ति प्राप्त
2018-307-1809	बिक रोड बगरी चौक से बिक रोड मार्ग समाप्त कार्य	0	25000	25000	0
2018-307-1804	बिक रोड बगरी चौक से बिक रोड मार्ग निर्माण कार्य	0	10000	10000	0
2018-307-1802	बिक रोड बगरी चौक से बिक रोड मार्ग निर्माण कार्य	0	25000	25000	0
2018-307-1620	बिक रोड के बीच बंगला में बीच बंगला के निर्माण कार्य	0	50000	50000	0
2018-307-1619	बिक रोड के बीच बंगला में बीच बंगला के मार्ग के बीच बंगला में बीच बंगला के मार्ग की भेटी/निर्माण/कार्य	0	25000	25000	0
2018-307-1540	बिक रोड बंगला में बीच बंगला के निर्माण कार्य	0	100000	100000	0
2018-307-1061	बंगला में बीच बंगला के बीच बंगला के निर्माण कार्य	0	50000	50000	0
2018-307-1060	बंगला में बीच बंगला के बीच बंगला के निर्माण कार्य	0	50000	50000	0
2017-307-924	बंगला में बीच बंगला के बीच बंगला के निर्माण कार्य	0	25000	25000	0
2017-307-71	बंगला में बीच बंगला के बीच बंगला के निर्माण कार्य	0	50000	50000	0
2017-307-704	बंगला में बीच बंगला के बीच बंगला के निर्माण कार्य	0	200000	200000	0
2017-307-70	बंगला में बीच बंगला के बीच बंगला के निर्माण कार्य	0	100000	100000	0
2017-307-69	बंगला में बीच बंगला के बीच बंगला के निर्माण कार्य	0	1000	1000	0
2017-307-684	बंगला में बीच बंगला के बीच बंगला के निर्माण कार्य	0	20000	20000	0
2017-307-682	बंगला में बीच बंगला के बीच बंगला के निर्माण कार्य	0	20000	20000	0
2017-307-681	बंगला में बीच बंगला के बीच बंगला के निर्माण कार्य	0	20000	20000	0
2017-307-68	बंगला में बीच बंगला के बीच बंगला के निर्माण कार्य	0	25000	25000	0
2017-307-65	बंगला में बीच बंगला के बीच बंगला के निर्माण कार्य	0	25000	25000	0
2017-307-575	बंगला में बीच बंगला के बीच बंगला के निर्माण कार्य	0	1000	1000	0
2017-307-470	बंगला में बीच बंगला के बीच बंगला के निर्माण कार्य	0	200000	200000	0
2017-307-47	बंगला में बीच बंगला के बीच बंगला के निर्माण कार्य	0	1000	1000	0
2017-307-468	बंगला में बीच बंगला के बीच बंगला के निर्माण कार्य	0	235000	235000	0
2017-307-46	बंगला में बीच बंगला के बीच बंगला के निर्माण कार्य	0	1000	1000	0
2017-307-45	बंगला में बीच बंगला के बीच बंगला के निर्माण कार्य	0	1000	1000	0
2017-307-424	बंगला में बीच बंगला के बीच बंगला के निर्माण कार्य	0	1000	1000	0
2017-307-333	बंगला में बीच बंगला के बीच बंगला के निर्माण कार्य	0	1000	1000	0
2017-307-313	बंगला में बीच बंगला के बीच बंगला के निर्माण कार्य	0	300000	300000	0

Executive Engineer
Kumarsain (B&R) Division
NPPWD, Kumarsain

कार्य कोड	कार्य का नाम	वास्तविक व्यय अनुमानित व्यय 31 मार्च-2024-तक	स्वीकृत बजट 2024-2025	संशोधित अनुमान 2024-2025	बजट अनुमान 2025-2026
5054-04-337-02					शिमला ज़ोन
2018-307-1809	लिक रोड बरही धौन ेक्षा रोड ग्राम पंचायत किछू	0	25000	25000	0
2018-307-1804	लिक रोड बरकेलि ग्रा, पंचायत भरेच का निर्माण कार्य	0	10000	10000	0
2018-307-1802	तलारा शैदानी रंगोरी सड़क का निर्माण कार्य	0	25000	25000	0
2018-307-1620	आनी खंड के गाँव शलाल से गाँव बाला के लिए संपर्क सड़क का निर्माण कार्य	0	50000	50000	0
2018-307-1619	आनी खंड के रोपा पंचायत में कंडाधार धाच सड़क के रोठी नाला से गाँव शलाल संपर्क सड़क की मेटलिंग/टारिंग	0	25000	25000	0
2018-307-1540	मैन रोड कलारस से खरैथ संपर्क सड़क का निर्माण कार्य	0	100000	100000	0
2018-307-1061	नागधार से देलथ मड़क का निर्माण कार्य ग्राम पंचायत देलथ	0	50000	50000	0
2018-307-1060	गौरा से झाखडी मड़क ग्राम पंचायत गौरा और झाकरी सड़क का निर्माण	0	50000	50000	0
2017-307-924	कैथल से घुघवी थनैना कोट रिहाड़ी दासविधार के लिए संपर्क सड़क का निर्माण कार्य	0	25000	25000	0
2017-307-71	इंडी धार से करशयाणी तक संपर्क सड़क का निर्माण कार्य	0	50000	50000	0
2017-307-704	संपर्क सड़क सीनवी से गावें धारठा निगलु बोर्ड का निर्माण कार्य	0	200000	200000	0
2017-307-70	बड़नाला से सर्जशापट बाया बायल तक संपर्क सड़क का निर्माण कार्य	0	100000	100000	0
2017-307-69	मोगड़ा से टिकरा तक संपर्क सड़क का निर्माण कार्य	0	1000	1000	0
2017-307-684	परालीधार से धामनी बाया घरेडुधार सड़क का निर्माण कार्य	0	20000	20000	0
2017-307-682	कराली से औडीनाला सड़क का निर्माण कार्य	0	20000	20000	0
2017-307-681	कचोटी खड्ड से गावें कटेडी सड़क का निर्माण कार्य	0	20000	20000	0
2017-307-68	जबलड़ा से रवाने हल सड़क का निर्माण	0	25000	25000	0
2017-307-65	शाणी से धार गावें के लिए संपर्क सड़क का निर्माण	0	25000	25000	0
2017-307-575	गलानी से दलानी बाया छरूडू कचीन घाटी सड़क का निर्माण ग्राम पंचायत शलोटा	0	1000	1000	0
2017-307-470	डमाह से कुटल संपर्क सड़क का निर्माण कार्य	0	200000	200000	0
2017-307-47	धडेवती से टिप्पर सड़क का निर्माण कार्य	0	1000	1000	0
2017-307-468	संपर्क सड़क रियोग-गलैनघाटी बाया डबला का निर्माण कार्य	0	235000	235000	0
2017-307-46	पुराना हिंदुस्तान तिब्बत मार्ग कोटी से किंगल सड़क का निर्माण	0	1000	1000	0
2017-307-45	संपर्क मार्ग खमाडी से खड़ापानी तक सड़क निर्माण	0	1000	1000	0
2017-307-424	संपर्क मार्ग गलानी से कचीन घाटी का निर्माण कार्य	0	1000	1000	0
2017-307-333	गांव कांडा से ऊपर हाल्टीक्लचर सड़क का निर्माण करना।	0	1000	1000	0
2017-307-313	मोईन पुल से गोथला तक संपर्क सड़क का निर्माण	0	300000	300000	0

$\frac{6}{210}$
GALANGHATTI

NAME OF WORK :- CONSTRUCTION OF ROAD LINK
ROAD REOG TO GALANGHATTI VIA DAWALA Km $\frac{0}{00}$ to $\frac{8}{050}$

INDEX

FOREST LAND ———
PRIVATE LAND ———

$\frac{0}{00}$
(REOG)

STATUS OF LAND

FOREST LAND

$\frac{1}{345}$ to $\frac{2}{390}$	- 1045
$\frac{2}{495}$ to $\frac{3}{480}$	- 985
$\frac{4}{405}$ to $\frac{6}{210}$	- 1805
$\frac{0}{00}$ to $\frac{1}{840}$	- 1840
	<u>5675 mtr</u>

PRIVATE LAND

$\frac{0}{0}$ to $\frac{1}{345}$	- 1345
$\frac{2}{390}$ to $\frac{2}{405}$	- 105
$\frac{3}{480}$ to $\frac{4}{405}$	- 925
	<u>2375 mtr</u>

TOTAL LAND 8.050 Km

$\frac{1}{840}$
(DAWALA)

Assistant Engineer
Thanedhar Sub-Division
HPPWD Thanedhar

Executive Engineer
Kumarsain Division
HPPWD, Kumarsain

Toposheet : C/O Link Road Reog to Galanghatti via Dawala (Km 0/000 to 8/050)

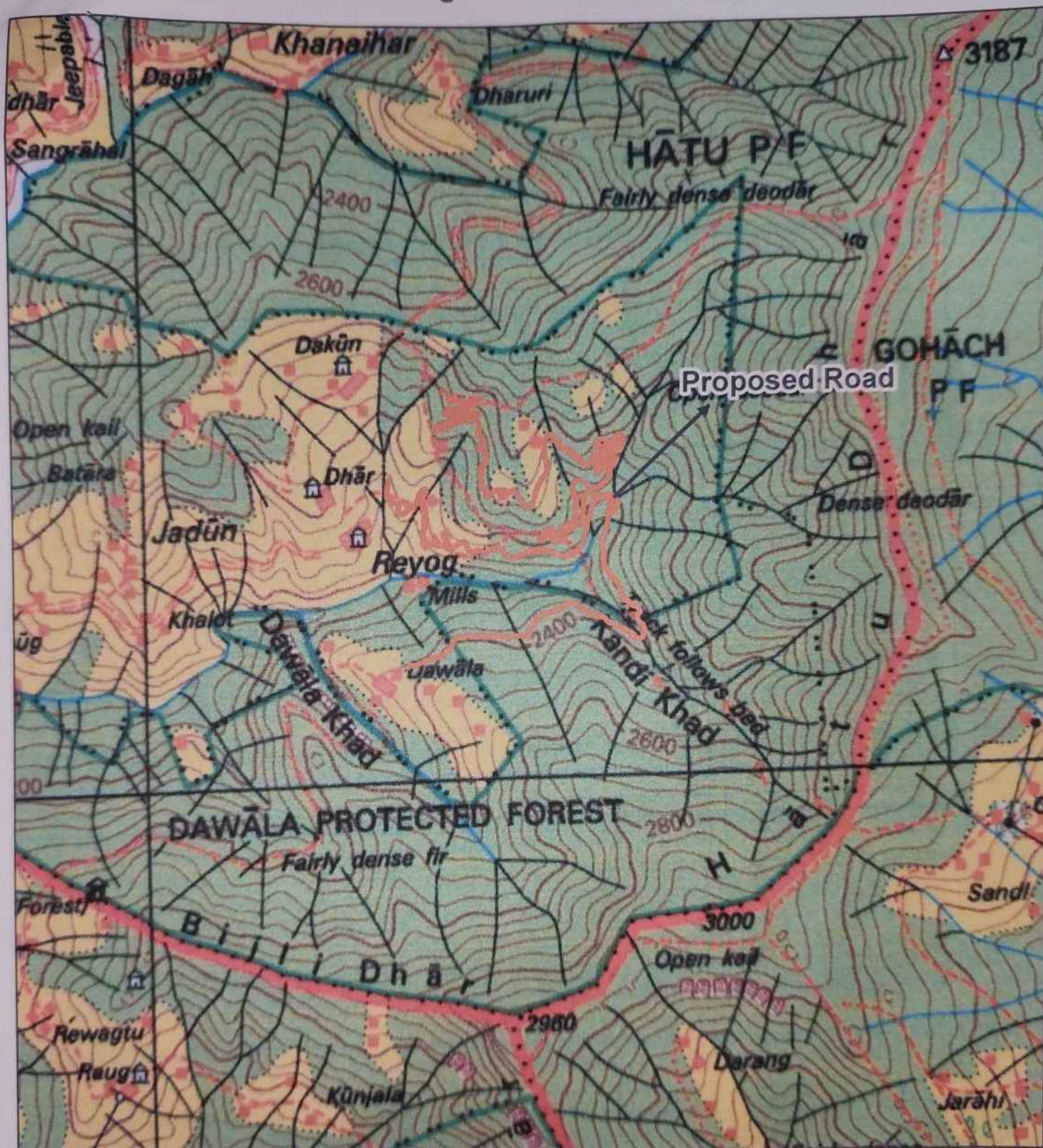

Index

Scale 1:50000

Proposed Site :

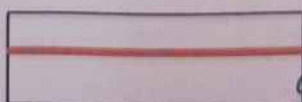

Toposheet : 53E/8

Range Forest Officer
Kotgarh Forest Range
Kotgarh

Divisional Forest Officer
Kotgarh Forest Division, H.P.

Assistant Engineer
Thanedhar Sub-Division
HPPWD Thanedhar